



SINGAPORE ACCIDENT STATEMENT

IMPORTANT NOTICE

1. Please report correctly the details of the accident to speed up the claims process.
2. This Form must be completed by the Policyholder and/or the Authorised Driver
3. Information provided must be as truthful and accurate as possible. Any wilful misrepresentation or withholding of material facts may allow insurance companies to repudiate policy liability.
4. The issue and acceptance of this Form by insurance companies is not an admission of policy liability on the part of the insurance companies.
5. **Any false reporting may be referred to the Police for investigation.**
6. This report will be forwarded by the insurers of the GIA Records Management Centre established by the General Insurance Association of Singapore (GIA) for archiving and that copies of this report will, for a fee, be made available upon application by interested parties.
7. By the lodgement of this report to the insurers, you hereby consent to the archiving of this report at the centre and to copies of the report being made available aforesaid.

ACCIDENT STATEMENT

Date of Submission 04/01/2021 14:11 (SGT)
Date of Accident 02/01/2021 19:10 (SGT)
Exact Location of Accident Lower Delta Rd, Singapore
Additional Location Information Junction of Lower Delta Road & Jalan Bukit Merah
Country/State of Loss Singapore

DETAILS OF OWN VEHICLE

Vehicle Registration Number GBD9479Z

INSURED/POLICYHOLDER

Is company? Yes
Name Of Registered Owner Tuan Yuan Pork Ribs Soup Pte Ltd
Company Reg No 201221273N
Email Address fionagzj@hotmail.com
Mobile Phone No (Phone) +65-98453838
Alternative Phone No +65-98893958

VEHICLE PARTICULARS

Manufacturer Toyota
Model Dyna
Variant -
Exact purpose for which vehicle was being used at time of accident Employment
Are you claiming under your own insurance policy for repair to your vehicle? No - Reporting only
Vehicle Category Commercial vehicle

INSURANCE COMPANY

Name of Insurance Company Sompo
Type of Coverage Comprehensive
Fleet Policy No
Policy Number D20MTPCVE002220
Cover Note Number -

DRIVER

Name of Driver Gwee Song How
NRIC No S1573070F
Date Of Birth 01/08/1963
Occupation Indoor



Date Of Driving Pass	15/10/1986
Driving experience	34 YEARS AND 3 MONTHS
Gender	Male
Mobile Number	(Phone) +65-98453838
Alt. Phone Number	-
Email Address	fionagzj@hotmail.com
Address	Blk 129 Kim Tian Road #16-131
Address complement	-
Postcode	160129
Is the driver the policyholder?	No
If No, Relationship of the Driver with the Insured	Employee
Does Driver Own Other Vehicles?	No
Vehicle Registration Number of Other Vehicle Owned by Driver	-
Insurance Company of Other Vehicle Owned by Driver	-

GENERAL INFORMATION OF THE ACCIDENT

Type of Accident	Collision - Head to Rear
Weather Conditions	Raining
Road Surface	Wet

OTHER INFORMATION

Was any foreign vehicle involved in the accident?	No
Number of vehicles involved in the accident	2
Was anybody injured in the Accident?	No
Was any injured conveyed to hospital by ambulance?	-
Was any other material or property damaged?	Yes
Number of Passengers (Including Driver)	1
Has the driver been approached by unknown person(s) soliciting/offering accident claims assistance?	No

DETAILS OF POLICE ACTION

Was the accident reported to the police?	No
Was notice of intended Prosecution given?	No
If yes, against whom?	-

CIRCUMSTANCES OF ACCIDENT

Please refer to sketch plan.

ATTACHMENT(S)

Are accident photos available for attachment?	Yes
Was there any video captured by Car Camera?	No
Was there any audio recorded?	No

DETAILS OF OTHER VEHICLE PROPERTY 1

Vehicle Registration Number	SLX1982R
Vehicle Manufacturer	Toyota
Vehicle Model	-
Vehicle Variant	-
Vehicle Colour	-
Vehicle Category	Private car
Name of Driver	Mr Yeo
Contact Number	(Phone) +65-90238321
Address	-
Address complement	-
Postcode	-
Insurance Company Name	-

Nature Of Damage	-
Details of property damaged in accident	-
No. Of Passenger (Including Driver)	-

SKETCH PLANIMPORTANT NOTICE

1. Please report correctly the details of the accident to speed up the claims process.
2. This form must be completed by the Policyholder and/or the Authorised Driver.
3. Information provided must be as truthful and accurate as possible. Any wilful misrepresentation or withholding of material facts may allow insurance companies to repudiate policy liability.
4. The issue and acceptance of this Form by insurance companies is not an admission of policy liability on the part of the insurance companies.
5. Any false reporting may be referred to the Police for investigation.
6. The report will be forwarded by the Insurers of the GIA Records Management Centre established by the General Insurance Association of Singapore (GIA) for archiving and that copies of this report will for a fee be made available upon application by interested parties.
7. By the lodgment of this report to the insurers, you hereby consent to the archiving of this report at the centre and to copies of the report being made available aforesaid.

8. Consent under the Personal Data Protection Act (PDPA)

I understand, acknowledge, agree and consent that:

- (a) My insurer, my workshop and the General Insurance Association of Singapore ("GIA") may/are permitted to collect, use, disclose and/or process my personal data/personal information set out in this [form] and any other personal information provided by me or possessed by my insurer (collectively the "Personal Information") and disclose and transfer such Personal Information to all insurer(s) who have insured vehicle(s) involved in this accident (all insurer(s) who have insured vehicle(s) involved in this accident shall be collectively referred to as the "Insurers"), the Insurers' lawyers/law firms, the Monetary Authority of Singapore and any relevant government agency/authority (such as the police), for the purpose(s) of:
 - (i) processing, handling and/or dealing with my claims including the settlement of the claims and any necessary investigations relating to the claims;
 - (ii) investigating the accident and/or my claims;
 - (iii) carrying out and/or dealing with my instructions or responding to any enquiries by me;
 - (iv) administering my claims (including the mailing of correspondence, statements, invoices, reports or notices to me, which could involve disclosure of certain personal data about me to bring about delivery of the same as well as on the external cover of envelopes/mail packages); and/or
 - (v) complying with applicable law in administering, processing, handling and/or dealing with my claims (collectively the "Purposes")
- (b) all insurer(s) who have insured vehicle(s) involved in this accident and the Insurers' lawyers/law firms, may/are permitted to collect, use, disclose and/or process my Personal Information for one or more of the above Purposes, and
- (c) my Personal Information may/can be disclosed by any of the Insurers and/or GIA to their third party service providers or agents (including their lawyers/law firms), which may be sited outside of Singapore, for one or more of the above Purposes
- (d) my Personal Information will also be collected and used to compile claims history for the purpose of fraud detection, investigation and management in present and all future claims.
- (e) the information so collected under (d) above may be shared / disclosed:
 - (i) to all insurers and/or any other third parties that assist in evaluating, investigating, controlling or managing fraud, regulators, law enforcement and government agencies as reasonably required for the purposes stated, or
 - (ii) for complying with requirements under any regulations, laws or court orders.



Policyholder's Signature

Date & Time

04 JAN 2021

Driver's Signature

(If driver is not the policyholder)

Date & Time

04 JAN 2021

Reporting Centre Personnel's Signature

Name

NRIC/FIN No

SKETCH PLAN

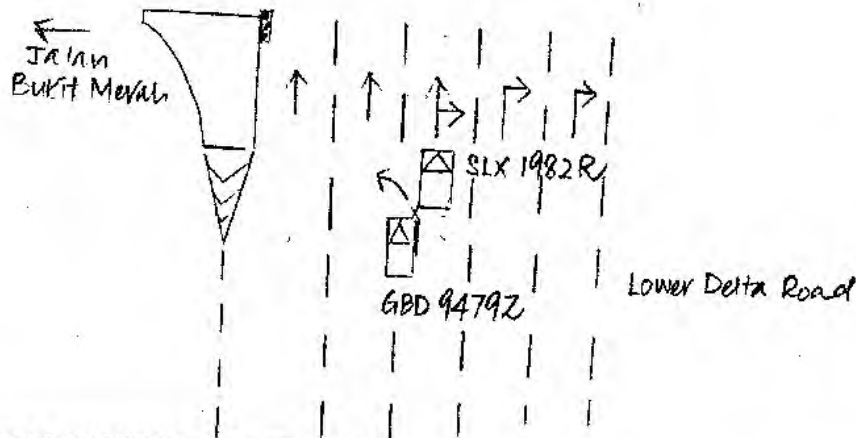

DESCRIBE CIRCUMSTANCES OF THE ACCIDENT

The incident happened on Saturday 02/01/2021 at around 7.10pm. It was raining lightly but since it has been raining heavily earlier, the floor was very wet. As I was preparing to stop my vehicle upon seeing that vehicle no. SLX 1982R was also coming to a stop, my vehicle continued to glide forward (due to the slippery floor). As I tried to avoid colliding into the back of SLX 1982R, I swerved my vehicle towards the left and came lightly into contact with the rear left portion of SLX 1982R.



DECLARATION

I/We declare that the foregoing particulars are true in every respect.

Policyholder's Signature

Time: 04 JAN 2021

Driver's Signature

(If driver is not the policyholder)

Date & Time: 04 JAN 2021

Reporting Centre Personnel's Signature

Name:

NRIC/FIN No.:





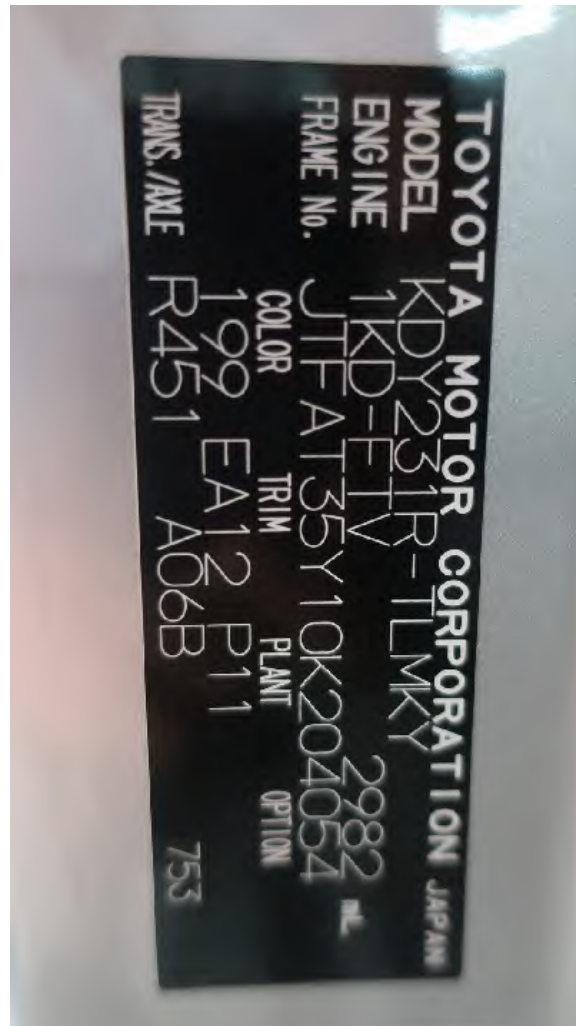



SLX
1982R

Acronis
CYBER PROTECTION

SECTION





PROTECTION

CHAUDET











Sompo Insurance Singapore Pte. Ltd.
 30 Raffles Place, #25-01/06
 Singapore Land Tower, Singapore 048633
 Tel: 6461 6955 | Fax: 6321 3302 | www.sompo.com.sg
 Co. Reg. No.: 192305400E | GST Reg. No.: M200933386

PRIVATE COMMERCIAL POLICY SCHEDULE

Intermediary Code : 11S18308

Policy No. : D20MTPCVE002220

This Schedule is issued and should be read in conjunction with the terms, conditions and exceptions of the PRIVATE COMMERCIAL VEHICLE Policy wordings, ref. MTC.19

Insured : TUAN YUAN PORK RIBS SOUP PTE LTD

Address : 127 KIM TIAN ROAD
 #01-01
 SINGAPORE 160127

Business/Profession : FOOD & BEVERAGE

Period of Insurance : 29 JULY 2020 00:00 TO 28 JULY 2021 23:59

Persons or Classes of Persons entitled to Drive : Refer to Certificate of Insurance

Limitations as to use : Refer to Certificate of Insurance

VEHICLE DETAILS		PREMIUM DETAILS	
Vehicle Reg No	: GBD9479Z	Premium	2,076.11
Chassis No	: JTFAT36Y10K204064	Less No Claim Discount (20%)	(415.22)
Engine No	: 1KD2469017	Add others :	
Vehicle Make & Model	: TOYOTA DYNA 150	Add Windscreen	40.00
Gc/Tonnage	: NIL / 1.67	Add Flood	0.00
Type of Body	: LORRY+REFRIDGF	Total	S\$ 1,700.89
Year of Manufacture	: 2014	GST	S\$ 119.06
Seating Capacity (including driver)	: 2	Premium (incl. GST)	S\$ 1,819.95
Estimated value of Vehicle	: Market Value at time of loss		
Hire Purchase Owner	: MERCEDES-BENZ FINANCIAL SERVICES SINGAPORE LTD		

Vehicle Usage : Company Use

Coverage : Comprehensive-ExcelDrive Classic

Excess : S\$ 500 - Section I

Additional Excess : The following terms & conditions shall apply to this policy:

Elderly, Young & Inexperienced Drivers Excess (OD Claims)

It is hereby understood and agreed that an excess of S\$2,000 shall apply for accident, loss or damage if the insured vehicle is driven by a driver who:

- is age 65 years old & above at the time of accident or
- is below the age of 25 years old at the time of accident or
- has less than 2 years of driving experience on Singapore roads

If however there is(are) other Excess(es) applicable under different Endorsement(s) of this Policy, this said Excess of S\$2,000 shall be considered as an additional Excess over and above all other Excess(es).

**Endorsements
Applicable**

- Hire Purchase ME No. 15
- Strike Riot Or Civil Commotion ME No.25
- Special Perils ME No.57
- Legal Liability of Passengers for Acts of Negligence ME No.72
- Endorsement H - Total Loss
- Endorsement I2 - Breakage of Glass in Windscreen or Window (Excess \$100)
- Endorsement M - Own Damage, Fire and Theft Claims

REPUBLIC OF SINGAPORE
IDENTITY CARD NO. S1573070F



Name

GWEE SONG HOW

魏 松 豪

Race

CHINESE

Date of birth

01-08-1963

Sex

M

Country of birth

SINGAPORE

S1573070F

4 4 9 9 0 4 9



NRIC No. **S1573070F**

Date of issue
17-12-2009

**APT BLK 129 KIM TIAN ROAD #16-131
SINGAPORE 160129**

NRIC No: **S1573070F** Date: **22/09/2020 (R)**

REPUBLIC

DRIVING LICENCE



Licence Number: **S 1573070 F**

Name:

GWEE SONG HOW

Birth Date: **01 Aug 1963**

Issue Date: **16 Aug 2011**



YOU ARE LICENSED TO DRIVE VEHICLES IN THE FOLLOWING CLASS(ES)

EFFECTIVE DATE

Class 2B	Motorcycles =< 200 cc	30 Jul 1985
Class 3	Motor Cars=< 3000kg with =<7 passengers, exclusive of the driver; and other motor vehicles =< 2500kg	15 Oct 1986

NP 428A

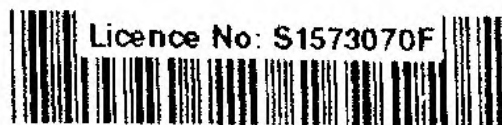

Licence No: S1573070F