

ASS. REC. BY:

Steve

REF:

A16

ASSIGNMENT

From:

Date:

Estimated Cost:

OD / TP / WS / TP RES / OD RES / EVA / INV / MV

To inspect Vehicle No:

at Workshop m/s

of

Insured:

Policy No.

Claims No.

Sum Insured:

Excess:

(Client's Record)

Make of Veh:

(Policy Condition)

Remark: The veh had commenced its
repair at the time of inspection.

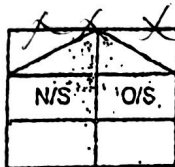

Bal. or Market Value:

IDAC Accident Rpt:

Consistent? : Yes or No

GIA / PR Seen:

Consistent? : Yes or No

Est. Repairs:

days

Res.: Yes or No

Lum Sum:

%

3 Val.: Yes or No

CA / REV / REP. / 24 HRS

Vehicle: IN / OUT

Date: Person Contacted:

Veh No:

SKU 3418T

Yr Regn:

21/7/15

Type: M.Car / M.Cycle / Bus / Van / Lorry / Taxi / Prime Mover /

Truck / Trailer or

Make:

KIA Forte

c.c 1591

Colour:

Blue

A/C: Insured / Std / NI / N

Sp. Reading

70673

T/Radio: Insured / Std / NI / N

Eng/No:

C/No:

KIA FX411 MFS448649

Gen. Cond: Good / Fair / Poor / Burnt

Steering: In order / Jammed / Leaked / Burnt or

Brake: In order / Jammed / Leaked / Burnt or

Modl: Nil / S/Rim / STD A/Rim or

Tyre Size:

F:

205/55R16

R:

u

BS / DUN / EXNOVA / GY / FS / LIZA / MIC / OHTSU / PIR / SUMI /

TOYO / YOKO or

Continental

Front

Rear

R/Bal.

5

mm

R/Bal.

5

mm

L/Bal.

5

mm

L/Bal.

5

mm

D.O.A.

27/12/20

D.O.I.

4/1/21

Survey held at

cycle k carriage

Des. of Damages: Frt / Rear / O/S / N/S / UIC / Rooftop or

The UIC / Chassis frame / Body Structure affected due to collision

Date / Time Action / Instruction

MV-45K

Date/Time, File Pass to?



: Prel. Report



: Final Report

Date/Time, File Return to?

Days Of Repair:

Resurvey No. of Trip:

Add Fee:



: Site Insp (\$



: Interview (\$



: Tech. Inve (%)



: Weekend (\$

Survey Fee:

Transportation:

Photos

Others

TOTAL

Approved:

Imp Sum / L.P. / C.



CYCLE & CARRIAGE

CYCLE & CARRIAGE KIA PTE LTD
PANDAN GARDENS CUSTOMER SERVICE CENTRE

209 Pandan Gardens Singapore 609339 Tel: 65684555 Fax: 65651240

**ESTIMATE**

GST Reg No : MR-8500111-X

Co Reg No : 199405410K

Invoice Name & Address	Owner Name & Vehicle Info	
AIG Asia Pacific Insurance Pte. Ltd. MOTOR CLAIM DEPARTMENT 78 SHENTON WAY #08-16 AIG BUILDING SINGAPORE 079120 Contact No 64191000	Cust No/Name	/EU TEIK LEONG
	Reg No/Reg Date	SKU3418T / 21/07/201
	Date In/Mileage	04/01/2021/ 0
	Chassis No	KNAFX411MF5448649
	Engine No	G4FGFH776547
	Make/Model	KIA/FORTE K3 1.6 A EX W/ LED & D.BR
	Colour/Trim	D7U / WK

Account No	Terms	Date/Time Printed	CSE	Operator	WIP No		
LAX00000	Credit	04/01/2021/ 11:28	QUK	282 / Kevin Leong	26681		
Description of Goods / Services				Qty	Unit Price	Disc%	Amount
E PNT88000 REPLACE FRT BUMPER, SUPPORT PANEL & AFFECTED AREA							420 1200.00
E PNT98000 PAINT WORK ON FRT BUMPER PANEL							350.00
E PNT88000 REMOVE & INSTALL RADIATOR, CONDENSER FOR FACILITATE REPAIR							120.00
M SUNDRY TO TOP UP AIRCON GAS							80.00
A 54900099 CHECK WIRING & CHASSIS ELECTRICAL SYSTEM							30.00
A 10028901 TO CARRY OUT DIAGNOSTIC CHECK USING HI-SCAN PRO TEST USING HI-SCAN PRO TEST							120.00
M SUNDRY TO SUPPLY FRONT NUMBER PLATE WITH FRAME							50.00
M SUNDRY SUNDRIES							20 50.00
M LAMP ASSY-HEAD,RH ✓ BR				1.00	1870.00	20.00	1496.00
M LAMP ASSY-HEAD,LH ✓ BR				1.00	1870.00	20.00	1496.00
M CARRIER ASSY-FRONT END MODULE ?				1.00	776.00	20.00	620.80
M RADIATOR ASSY ?				1.00	546.00	20.00	436.80
M BLOWER ASSY ?				1.00	606.00	20.00	484.80
M GUARD-AIR,RH ?				1.00	19.00	20.00	15.20
M GUARD-AIR,LH ?				1.00	19.00	20.00	15.20
M COVER-FR BUMPER ✓ BR				1.00	728.00	20.00	582.40
M GRILLE ASSY-RADIATOR ✓ BR				1.00	322.00	20.00	257.60
M MOULDING-FRT BPR LICENSE PLATE ✓ BR				1.00	21.00	20.00	16.80
M LIP ASSY-FRONT BUMPER X				1.00	54.00	20.00	43.20
M STRIP ASSY-FR BUMPER UPR ?				1.00	33.00	20.00	26.40
M GARNISH-RADIATOR GRILLE,UPR ?				1.00	48.00	20.00	38.40
M MOULDING-FRONT BUMPER A/INTAKE ?				1.00	104.00	20.00	83.20
M ABSORBER-FRONT BUMPER ENERGY ?				1.00	97.00	20.00	77.60
M STIFFNER-FR BPR LWR ?				1.00	131.00	20.00	104.80

Confirm & accepted by

Authorized signatory and company stamp

Validity of this estimate is 14 days from date of quote. This is a computer generated document, no signature is required. Estimated costs quoted are excluding GST. We would mention that the above estimate is based on our initial inspection and does not include any additional parts or labour which may be required after repair work has commenced. Occasionally worn or damaged parts are discovered after work has started and needed for repairs or replacement. However, should this occur, we would advise you. Please be informed that a deposit of 50% of the above estimate is payable before commencement of the work. Payment for this may be made in cash, credit card or cheque. You must also agree to pay full amount for renewal of the windscreen in the event of inadvertent breakage in the course of renewing the rubber seal or other repair requiring the removal of the windscreen.



CYCLE & CARRIAGE

CYCLE & CARRIAGE KIA PTE LTD
PANDAN GARDENS CUSTOMER SERVICE CENTRE

209 Pandan Gardens Singapore 609339 Tel: 65684555 Fax: 65651240



Co Reg No : 199405410K

ESTIMATE

GST Reg No : MR-8500111-X

Invoice Name & Address	Owner Name & Vehicle Info
AIG Asia Pacific Insurance Pte. Ltd. MOTOR CLAIM DEPARTMENT 78 SHENTON WAY #08-16 AIG BUILDING SINGAPORE 079120 Contact No 64191000	Cust No/Name /EU TEIK LEONG Reg No/Reg Date SKU3418T / 21/07/201 Date In/Mileage 04/01/2021/ 0 Chassis No KNAFX411MF5448649 Engine No G4FGFH776547 Make/Model KIA/FORTE K3 1.6 A EX W/ LED & D.BR Colour/Trim D7U / WK

Account No	Terms	Date/Time Printed	CSE	Operator	WIP No			
LAX00000	Credit	04/01/2021/ 11:28	QUK	282 / Kevin Leong	26681			
Description of Goods / Services					Qty	Unit Price	Disc%	Amount
M	RAIL ASSY-FR BUMPER				1.00	410.00	20.00	328.00
M	BRACKET-FR BUMPER SIDE MTG,LH ✓ OR				1.00	13.00	20.00	10.40
M	BRACKET-FR BUMPER SIDE MTG,RH ✓ OR				1.00	13.00	20.00	10.40
M	LOGO ASSY-KIA SUB ✓ APC				1.00	51.00	20.00	40.80

Estimate

Steve (LKK) 00- Not AL
4/1/21, 12.00pm EX cess - ?
P/P
My Bel SJ
3 days

LKK Auto Consultants hence notify
the Repairer of the following:

- To resurvey before/after spray painting
- To display damaged part(s) during resurvey
- Parts prices are subject to confirmation
- Third party survey is on a "Without Prejudice" basis
- No illegal modifications are allowed

Confirmation is accepted by be resurveyed and
is subject to final approval from Insurance Company

Acknowledged by Repairer

Signature:

Date:

	Nett	8,184.80
7% GST on	8184.80	572.94
Total Payable		8,757.74

Authorized signatory and company stamp

Validity of this estimate is 14 days from date of quote. This is a computer generated document, no signature is required. Estimated costs quoted are excluding GST. We would mention that the above estimate is based on our initial inspection and does not include any additional parts or labour which may be required after repair work has commenced. Occasionally worn or damaged parts are discovered after work has started and needed for repairs or replacement. However, should this occur, we would advise you. Please be informed that a deposit of 50% of the above estimate is payable before commencement of the work. Payment for this may be made in cash, credit card or cheque. You must also agree to pay full amount for renewal of the windscreen in the event of inadvertent breakage in the course of renewing the rubber seal or other repair requiring the removal of the windscreen.

SINGAPORE ACCIDENT STATEMENT

IMPORTANT NOTICE

1. Please report correctly the details of the accident to speed up the claims process.

2. This Form must be completed by the Policyholder and/or the Authorised Driver.

3. Information provided must be as truthful and accurate as possible. Any wilful misrepresentation or withholding of material facts may allow insurance companies to repudiate policy liability.

4. The issue and acceptance of this Form by insurance companies is not an admission of policy liability on the part of the insurance companies.

5. Any false reporting may be referred to the Police for investigation.

6. Any false reporting may be referred to the insurers of the GIA Records Management Centre established by the General Insurance Association of Singapore (GIA) for archiving.

7. This report will be forwarded by the insurers of the GIA Records Management Centre established by the General Insurance Association of Singapore (GIA) for archiving.

8. This report will be forwarded by the insurers of the GIA Records Management Centre established by the General Insurance Association of Singapore (GIA) for archiving.

9. This report will be forwarded by the insurers of the GIA Records Management Centre established by the General Insurance Association of Singapore (GIA) for archiving.

10. This report will be forwarded by the insurers of the GIA Records Management Centre established by the General Insurance Association of Singapore (GIA) for archiving.

11. This report will be forwarded by the insurers of the GIA Records Management Centre established by the General Insurance Association of Singapore (GIA) for archiving.

12. This report will be forwarded by the insurers of the GIA Records Management Centre established by the General Insurance Association of Singapore (GIA) for archiving.

13. This report will be forwarded by the insurers of the GIA Records Management Centre established by the General Insurance Association of Singapore (GIA) for archiving.

14. This report will be forwarded by the insurers of the GIA Records Management Centre established by the General Insurance Association of Singapore (GIA) for archiving.

15. This report will be forwarded by the insurers of the GIA Records Management Centre established by the General Insurance Association of Singapore (GIA) for archiving.

16. This report will be forwarded by the insurers of the GIA Records Management Centre established by the General Insurance Association of Singapore (GIA) for archiving.

17. This report will be forwarded by the insurers of the GIA Records Management Centre established by the General Insurance Association of Singapore (GIA) for archiving.

18. This report will be forwarded by the insurers of the GIA Records Management Centre established by the General Insurance Association of Singapore (GIA) for archiving.

19. This report will be forwarded by the insurers of the GIA Records Management Centre established by the General Insurance Association of Singapore (GIA) for archiving.

20. This report will be forwarded by the insurers of the GIA Records Management Centre established by the General Insurance Association of Singapore (GIA) for archiving.

21. This report will be forwarded by the insurers of the GIA Records Management Centre established by the General Insurance Association of Singapore (GIA) for archiving.

22. This report will be forwarded by the insurers of the GIA Records Management Centre established by the General Insurance Association of Singapore (GIA) for archiving.

23. This report will be forwarded by the insurers of the GIA Records Management Centre established by the General Insurance Association of Singapore (GIA) for archiving.

24. This report will be forwarded by the insurers of the GIA Records Management Centre established by the General Insurance Association of Singapore (GIA) for archiving.

25. This report will be forwarded by the insurers of the GIA Records Management Centre established by the General Insurance Association of Singapore (GIA) for archiving.

26. This report will be forwarded by the insurers of the GIA Records Management Centre established by the General Insurance Association of Singapore (GIA) for archiving.

27. This report will be forwarded by the insurers of the GIA Records Management Centre established by the General Insurance Association of Singapore (GIA) for archiving.

28. This report will be forwarded by the insurers of the GIA Records Management Centre established by the General Insurance Association of Singapore (GIA) for archiving.

29. This report will be forwarded by the insurers of the GIA Records Management Centre established by the General Insurance Association of Singapore (GIA) for archiving.

30. This report will be forwarded by the insurers of the GIA Records Management Centre established by the General Insurance Association of Singapore (GIA) for archiving.

31. This report will be forwarded by the insurers of the GIA Records Management Centre established by the General Insurance Association of Singapore (GIA) for archiving.

32. This report will be forwarded by the insurers of the GIA Records Management Centre established by the General Insurance Association of Singapore (GIA) for archiving.

33. This report will be forwarded by the insurers of the GIA Records Management Centre established by the General Insurance Association of Singapore (GIA) for archiving.

34. This report will be forwarded by the insurers of the GIA Records Management Centre established by the General Insurance Association of Singapore (GIA) for archiving.

35. This report will be forwarded by the insurers of the GIA Records Management Centre established by the General Insurance Association of Singapore (GIA) for archiving.

36. This report will be forwarded by the insurers of the GIA Records Management Centre established by the General Insurance Association of Singapore (GIA) for archiving.

37. This report will be forwarded by the insurers of the GIA Records Management Centre established by the General Insurance Association of Singapore (GIA) for archiving.

38. This report will be forwarded by the insurers of the GIA Records Management Centre established by the General Insurance Association of Singapore (GIA) for archiving.

39. This report will be forwarded by the insurers of the GIA Records Management Centre established by the General Insurance Association of Singapore (GIA) for archiving.

40. This report will be forwarded by the insurers of the GIA Records Management Centre established by the General Insurance Association of Singapore (GIA) for archiving.

41. This report will be forwarded by the insurers of the GIA Records Management Centre established by the General Insurance Association of Singapore (GIA) for archiving.

42. This report will be forwarded by the insurers of the GIA Records Management Centre established by the General Insurance Association of Singapore (GIA) for archiving.

43. This report will be forwarded by the insurers of the GIA Records Management Centre established by the General Insurance Association of Singapore (GIA) for archiving.

44. This report will be forwarded by the insurers of the GIA Records Management Centre established by the General Insurance Association of Singapore (GIA) for archiving.

45. This report will be forwarded by the insurers of the GIA Records Management Centre established by the General Insurance Association of Singapore (GIA) for archiving.

46. This report will be forwarded by the insurers of the GIA Records Management Centre established by the General Insurance Association of Singapore (GIA) for archiving.

47. This report will be forwarded by the insurers of the GIA Records Management Centre established by the General Insurance Association of Singapore (GIA) for archiving.

48. This report will be forwarded by the insurers of the GIA Records Management Centre established by the General Insurance Association of Singapore (GIA) for archiving.

49. This report will be forwarded by the insurers of the GIA Records Management Centre established by the General Insurance Association of Singapore (GIA) for archiving.

50. This report will be forwarded by the insurers of the GIA Records Management Centre established by the General Insurance Association of Singapore (GIA) for archiving.

51. This report will be forwarded by the insurers of the GIA Records Management Centre established by the General Insurance Association of Singapore (GIA) for archiving.

52. This report will be forwarded by the insurers of the GIA Records Management Centre established by the General Insurance Association of Singapore (GIA) for archiving.

53. This report will be forwarded by the insurers of the GIA Records Management Centre established by the General Insurance Association of Singapore (GIA) for archiving.

54. This report will be forwarded by the insurers of the GIA Records Management Centre established by the General Insurance Association of Singapore (GIA) for archiving.

55. This report will be forwarded by the insurers of the GIA Records Management Centre established by the General Insurance Association of Singapore (GIA) for archiving.

56. This report will be forwarded by the insurers of the GIA Records Management Centre established by the General Insurance Association of Singapore (GIA) for archiving.

57. This report will be forwarded by the insurers of the GIA Records Management Centre established by the General Insurance Association of Singapore (GIA) for archiving.

58. This report will be forwarded by the insurers of the GIA Records Management Centre established by the General Insurance Association of Singapore (GIA) for archiving.

59. This report will be forwarded by the insurers of the GIA Records Management Centre established by the General Insurance Association of Singapore (GIA) for archiving.

60. This report will be forwarded by the insurers of the GIA Records Management Centre established by the General Insurance Association of Singapore (GIA) for archiving.

61. This report will be forwarded by the insurers of the GIA Records Management Centre established by the General Insurance Association of Singapore (GIA) for archiving.

62. This report will be forwarded by the insurers of the GIA Records Management Centre established by the General Insurance Association of Singapore (GIA) for archiving.

63. This report will be forwarded by the insurers of the GIA Records Management Centre established by the General Insurance Association of Singapore (GIA) for archiving.

64. This report will be forwarded by the insurers of the GIA Records Management Centre established by the General Insurance Association of Singapore (GIA) for archiving.

65. This report will be forwarded by the insurers of the GIA Records Management Centre established by the General Insurance Association of Singapore (GIA) for archiving.

66. This report will be forwarded by the insurers of the GIA Records Management Centre established by the General Insurance Association of Singapore (GIA) for archiving.

67. This report will be forwarded by the insurers of the GIA Records Management Centre established by the General Insurance Association of Singapore (GIA) for archiving.

68. This report will be forwarded by the insurers of the GIA Records Management Centre established by the General Insurance Association of Singapore (GIA) for archiving.

69. This report will be forwarded by the insurers of the GIA Records Management Centre established by the General Insurance Association of Singapore (GIA) for archiving.

70. This report will be forwarded by the insurers of the GIA Records Management Centre established by the General Insurance Association of Singapore (GIA) for archiving.

Date of Submission 28/12/2020 17:56 (SGT)
Date of Accident 27/12/2020 10:25 (SGT)
Exact Location of Accident Singapore
Additional Location Information PIE Thomson flyover
Country/State of Loss Singapore

DETAILS OF OWN VEHICLE

Vehicle Registration Number SKU3418T

INSURED POLICY HOLDER

Is company? No
Name Of Registered Owner Eu Teik Leong
NRIC No 8250039B
Email Address gerardeu@hotmail.com
Mobile Phone No (Phone) +65-96461840
Alternative Phone No +65-96461840

VEHICLE PARTICULARS

Manufacturer Kia
Model Forte
Variant -
Exact purpose for which vehicle was being used at time of accident -
Are you claiming under your own insurance policy for repair to your vehicle? Yes
Vehicle Category Private car

INSURANCE COMPANY

Name of Insurance Company AIG
Type of Coverage Comprehensive
Fleet Policy No
Policy Number 2100421910-05
Cover Note Number -

DRIVER

Name of Driver EU JUN WEN BENJAMIN
NRIC No S8731646G
Date Of Birth 08/10/1987
Occupation Indoor

Valid Driving Pass
Driving experience
Gender
Mobile Number
Alt. Phone Number
Email Address
Address
Address complement
Postcode

Is the driver the policyholder?
If No, Relationship of the Driver with the Insured
Does Driver Own Other Vehicles?
Vehicle Registration Number of Other Vehicle Owned by Driver
Insurance Company of Other Vehicle Owned by Driver

10/11/2008
12 YEARS AND 1 MONTH
Male
(Phone) +65-92707091
-
NOEMAIL@AIG.COM
Blk 670
#07-35 Woodlands Drive 71
730670
No
Child
No
-
-

GENERAL INFORMATION OF THE ACCIDENT

Type of Accident
Weather Conditions
Road Surface

Collision - Head to Rear
Clear
Dry

OTHER INFORMATION

Was any foreign vehicle involved in the accident?
Number of vehicles involved in the accident
Was anybody injured in the Accident?
Was any injured conveyed to hospital by ambulance?
Was any other material or property damaged?
Number of Passengers (Including Driver)
Has the driver been approached by unknown person(s)
soliciting/offering accident claims assistance?

No
2
No
-
Yes
2
No
No

PASSENGER 1

Name
Gender

JOHN TAN
Male

DETAILS OF POLICE ACTION

Was the accident reported to the police?
Was notice of intended Prosecution given?
If yes, against whom?

No
No
-

CIRCUMSTANCES OF ACCIDENT

R0000006896 Circumstances Of Accident On the 27th of december 2020 at approximately 1025 am. I was driving along the PIE towards KPE near the thomson flyover travelling at normal speed. Just after the turn

the car (SFT 5007Y) in front had stopped abruptly. I applied the emergency brake but did not manage to stop in time and collided with the rear of the car (SFT 5007Y). We later moved to a nearby location to exchange contact details. The car (SFT 5007Y) already has existing dents on the car boot. The damage was to the bumper of the third party car. I myself sustained damages to the front of my car (SKU 3418T)

the front grill and the bonnet.

ATTACHMENT(S)

Are accident photos available for attachment?
Was there any video captured by Car Camera?
Was there any audio recorded?

Yes
Yes
Yes

DETAILS OF OTHER VEHICLE PROPERTY 1

Vehicle Registration Number

SFT5007Y

Vehicle Manufacturer
Vehicle Model
Vehicle Variant
Vehicle Colour
Vehicle Category
Name of Driver
Contact Number
Address
Address complement
Postcode
Insurance Company Name
Nature Of Damage
Details of property damaged in accident
No. Of Passenger (Including Driver)

-
-
-
-
Private hire
-
(Phone) +65-92369578
-
-
-
-
-
-

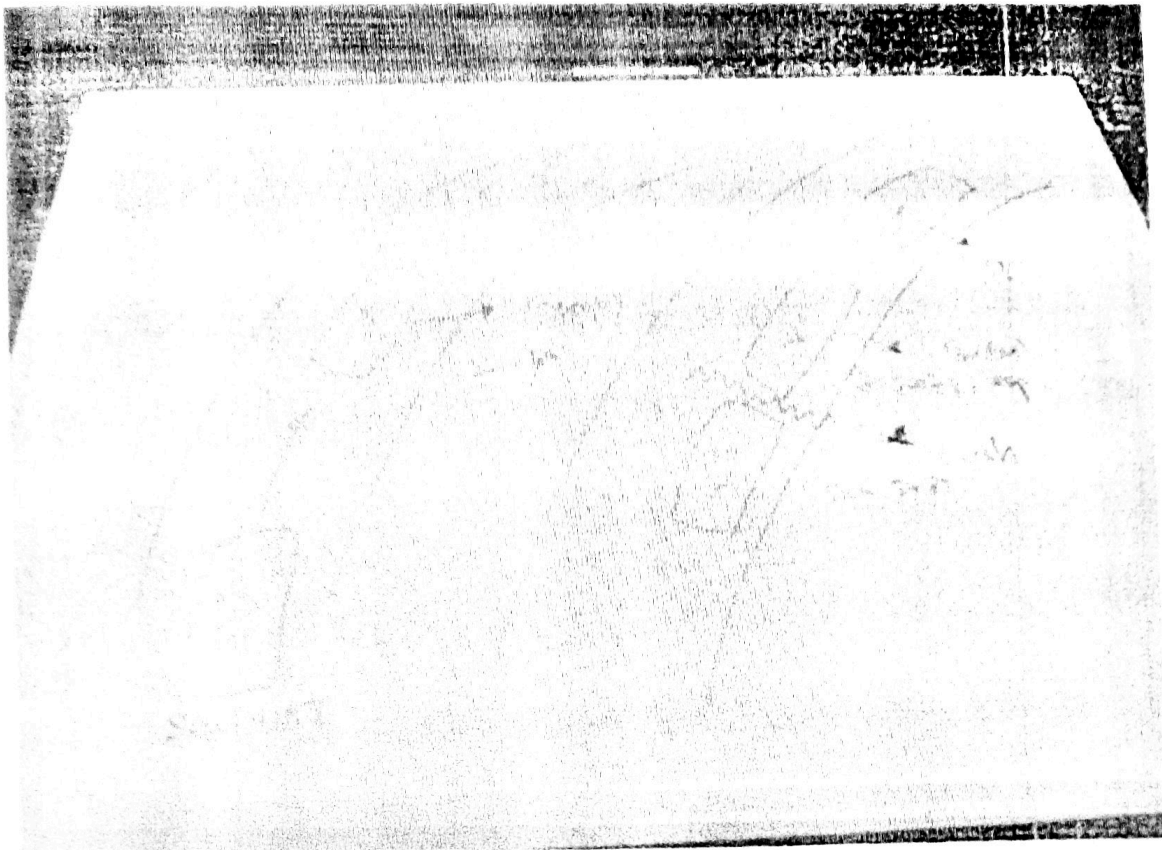

KIA AUTO PROTECTOR PRIVATE VEHICLE

Name of Policyholder : Eu Teik Leong
 Period of Insurance : 21 Jul 2020 To 20 Jul 2021
 Engine No. : G4FGFH776547
 Chassis No. : KNAFX411MF5448649

Vehicle No. : SKU3418T
 Policy No. : 2100421910-05
 Endorsement No. :
 Issued Date : 08 Jul 2020

ABOUT THE COVER

Make/Model : KIA FORTE K3 1.6 A EX

Engine Capacity/Tonnage : 1,591.00 CC

Driver Restriction : NA

Sum Insured : Market Value

Off Peak Car : No

First Year of Registration : 2015

Insuring with COE/PAF : Yes

Person or Classes of Persons Entitled to Drive* :

a) The Policyholder

b) Any other person who is driving on the Policyholder's order or with his/her permission.

This Policy will indemnify the Policyholder or any authorised driver only if he/she meets the specified age condition.

You have to pay an additional sum of \$3,000 as "Inexperienced Driver Excess" ("IDR") if You are or Your Authorised Driver (named or unnamed) has less than 2 years' driving experience.

Age Condition : 30 years old and above

Limitation as to use* :

Use only for social, domestic and pleasure purposes and for the Policyholder's business. This Policy does not cover use for hire or reward, driving tuition, driving test, racing, pace-making, reliability trial or speed-testing, the carriage of goods other than samples in connection with any trade or business or use for any purpose in connection with Motor Trade.

Loss of Use 1500cc - 1600cc

* Limitations rendered inoperative by Section 8 of the Motor Vehicles (Third-Party Risks and Compensation) Act (Cap. 189), Section 95 of the Road Transport Act, 1987 (Malaysia) and Road Transport (Amendment) Act 2019, are not to be included under these headings.

EXCESS

Section 1

Fire - \$0 Own Damage - \$600 Theft - \$0 Flood Cover - \$600

Section 2

Property Damage - \$0

Windscreen : \$100

Named Driver and Excess (where applicable)

Eu Teik Leong - \$600 (Own Damage), \$600 (Flood Cover)

APPROVED REPORTING CENTRES/AUTHORISED REPAIRERS (FOR CLAIMS RELATED REPAIRS)

1. Cycle & Carriage Body & Paint Centre Add: 209 Pandan Gardens Singapore 609339 65684501

2. Cycle & Carriage Authorised Service Centre (For accident reporting & windscreen claim only) Add: 330 Ubi Rd 3 Singapore 408650 67461000

3. Cycle & Carriage Authorised Service Centre (For accident reporting & windscreen claim only) Add: 241 Alexandra Road Singapore 159931 64278800

4. Cycle & Carriage Authorised Service Centre (For accident reporting & windscreen claim only) Add: 600 Sin Ming Ave Singapore 575733 69328000

For other Approved Reporting Centres/AIG Authorised Repairers, please contact our 24-hour accident emergency hotline at +65 6338 6200. Alternatively, you may refer to AIG website www.aig.sg or AIG SG Mobile App. Simply search and download "AIG SG" from iTunes or Google Play.

IMPORTANT NOTES

Hire Purchase Company/Employer's Loan: MayBank

I/We hereby certify that the policy to which this Certificate of Insurance relates is issued in accordance with the provisions of the Motor Vehicles (Third Party Risks and Compensation) Act (Cap. 189), Part IV of the Road Transport Act, 1987 (Malaysia), Road Transport (Amendment) Act 2019 and Motor Vehicles (Third Party Risks) Rules, 1959 (Malaysia).

0500709284

CYCLE & CARRIAGE - WINYEO(KIA)

239 ALEXANDRA ROAD

SINGAPORE 159930 ANSP - MOTOR

Underwritten by AIG Asia Pacific Insurance Pte. Ltd.

AIG Asia Pacific Insurance Pte. Ltd.

This computer generated document does not require a signature.

AIGSGMOBILEAPP