



CYCLE & CARRIAGE

CYCLE & CARRIAGE KIA PTE LTD
PANDAN GARDENS CUSTOMER SERVICE CENTRE

209 Pandan Gardens Singapore 609339 Tel: 65684555 Fax: 65651240

**ESTIMATE**

Co Reg No : 199405410K

GST Reg No : MR-8500111-X

Invoice Name & Address	Owner Name & Vehicle Info	
AIG Asia Pacific Insurance Pte. Ltd. MOTOR CLAIM DEPARTMENT 78 SHENTON WAY #08-16 AIG BUILDING SINGAPORE 079120 Contact No 64191000	Cust No/Name	LCV07849/LIU WEILIANG, RYAN
	Reg No/Reg Date	SMG8453H*ECB / 02/01/201
	Date In/Mileage	/ 0
	Chassis No	KNAF3416MK5023976
	Engine No	G4FGJH713022
	Make/Model	KIA/CERATO 1.6 A EX G333
	Colour/Trim	CR5 RUNWAY RED / WK SATURN BLACK

Account No	Terms	Date/Time Printed	CSE	Operator	WIP No			
LAX00000	Credit	02/01/2021/ 10:38	QUE	261 / Edwin Caina	26614			
Description of Goods / Services					Qty	Unit Price	Disc%	Amount
E PNT88000								2000.00
RENEW RR BUMPER , BOOTLID & RR END PNL								
REPAIR RR FLR PNL , LHR FENDER & RHR FENDER								
E PNT98000								2100.00
RESPRAY RR BUMPER , RR END PNL , BOOTLID , RR FLR PNL , LHR FENDER &								
RHR FENDER								
E PNT88000								120.00
REMOVE & REFIT BOOTLID COMPONENT								
E PNT88000								120.00
REMOVE & REFIT RR FLR BOARD,TRIM & CARPET								
A 54900099								30.00
CHECK WIRING ELECTRICAL SYSTEM								
A 10028901								120.00
TO CARRY OUT DIAGNOSTIC CHECK USING HI-SCAN PRO TEST								
USING HI-SCAN PRO TEST								
M SUNDRY								50.00
SUPPLY RR NMBER PLATE WITH CASING								
E PNT88000								60.00
REMOVE & REFIT REVERSE SENSOR								
M SUNDRY								220.00
SUPPLY REVERSE SENSOR								
M SUNDRY								80.00
APPLY ANTI CORROSION ON AFFECTED AREAS								
M SUNDRY								40.00
SUPPLY C&C BADGE								
M SUNDRY								20.00
Sundries								
M	COVER-RR BUMPER				1.00	651.00	20.00	520.80
M	COVER-RR BUMPER LWR				1.00	241.00	20.00	192.80
M	COVER-RR BUMPER FOG LAMP,RH				1.00	19.00	20.00	15.20
M	LAMP ASSY-SIDE T/SIGNAL,RH				1.00	181.00	20.00	144.80
M	EXTN WIRING ASSY-BWS				1.00	207.00	20.00	165.60
M	BEAM-RR BUMPER				1.00	318.00	20.00	254.40

Confirm & accepted by

Authorized signatory and company stamp

Validity of this estimate is 14 days from date of quote. This is a computer generated document, no signature is required. Estimated costs quoted are excluding GST. We would mention that the above estimate is based on our initial inspection and does not include any additional parts or labour which may be required after repair work has commenced. Occasionally worn or damaged parts are discovered after work has started and needed for repairs or replacement. However, should this occur, we would advise you. Please be informed that a deposit of 50% of the above estimate is payable before commencement of the work. Payment for this may be made in cash, credit card or cheque. You must also agree to pay full amount for renewal of the windscreen in the event of inadvertent breakage in the course of renewing the rubber seal or other repair requiring the removal of the windscreen.



CYCLE & CARRIAGE

CYCLE & CARRIAGE KIA PTE LTD
PANDAN GARDENS CUSTOMER SERVICE CENTRE
 209 Pandan Gardens Singapore 609339 Tel: 65684555 Fax: 65651240



Co Reg No : 199405410K

ESTIMATE

GST Reg No : MR-8500111-X

Invoice Name & Address	Owner Name & Vehicle Info	
AIG Asia Pacific Insurance Pte. Ltd. MOTOR CLAIM DEPARTMENT 78 SHENTON WAY #08-16 AIG BUILDING SINGAPORE 079120 Contact No 64191000	Cust No/Name	LCV07849/LIU WEILIANG, RYAN
	Reg No/Reg Date	SMG8453H*ECB / 02/01/201
	Date In/Mileage	/ 0
	Chassis No	KNAF3416MK5023976
	Engine No	G4FGJH713022
	Make/Model	KIA/CERATO 1.6 A EX G333
	Colour/Trim	CR5 RUNWAY RED / WK SATURN BLACK

Account No	Terms	Date/Time Printed	CSE	Operator	WIP No		
LAX00000	Credit	02/01/2021/ 10:38	QUE	261 / Edwin Caina	26614		
Description of Goods / Services				Qty	Unit Price	Disc%	Amount
M	STAY-RR BUMPER LH			1.00	65.00	20.00	52.00
M	STAY-RR BUMPER RH			1.00	65.00	20.00	52.00
M	BRACKET ASSY-RR BPR SIDE UPR,L			1.00	25.00	20.00	20.00
M	BRACKET-ASSY RR BPR SIDE UPR,R			1.00	31.00	20.00	24.80
M	PANEL ASSY-BACK			1.00	324.00	20.00	259.20
M	TRIM ASSY-RR TRANSVERSE			1.00	41.00	20.00	32.80
M	PANEL ASSY-TRUNK LID			1.00	1297.00	20.00	1037.60
M	HINGE ASSY-TRUNK LID,LH			1.00	97.00	20.00	77.60
M	HINGE ASSY-TRUNK LID,RH			1.00	97.00	20.00	77.60
M	W/STRIP-TRUNK LID OPNG			1.00	100.00	20.00	80.00
M	LATCH ASSY-TRUNK LID			1.00	112.00	20.00	89.60
M	STRIKER ASSY-TRUNK LID			1.00	40.00	20.00	32.00
M	LOGO ASSY-KIA SUB			1.00	32.00	20.00	25.60
M	EMBLEM-CERATO			1.00	28.00	20.00	22.40

Estimate

SURVEYOR NAME : _____

SURVEYOR SIGNATURE : _____

DATE : _____

REMARKS : _____

SURVEYOR NAME : _____

SURVEYOR SIGNATURE : _____

DATE : _____

REMARKS : _____

Confirm & accepted by

	Nett	8,136.80
7% GST on	8136.80	569.58
Total Payable		8,706.38

Authorized signatory and company stamp

Validity of this estimate is 14 days from date of quote. This is a computer generated document, no signature is required. Estimated costs quoted are excluding GST. We would mention that the above estimate is based on our initial inspection and does not include any additional parts or labour which may be required after repair work has commenced. Occasionally worn or damaged parts are discovered after work has started and needed for repairs or replacement. However, should this occur, we would advise you. Please be informed that a deposit of 50% of the above estimate is payable before commencement of the work. Payment for this may be made in cash, credit card or cheque. You must also agree to pay full amount for renewal of the windscreen in the event of inadvertent breakage in the course of renewing the rubber seal or other repair requiring the removal of the windscreen.

SINGAPORE ACCIDENT STATEMENT

IMPORTANT NOTICE

1. Please report correctly the details of the accident to speed up the claims process.
2. This Form must be completed by the Policyholder and/or the Authorised Driver
3. Information provided must be as truthful and accurate as possible. Any wilful misrepresentation or withholding of material facts may allow insurance companies to repudiate policy liability.
4. The issue and acceptance of this Form by insurance companies is not an admission of policy liability on the part of the insurance companies.
5. Any false reporting may be referred to the Police for investigation.
6. This report will be forwarded by the insurers of the GIA Records Management Centre established by the General Insurance Association of Singapore (GIA) for archiving and that copies of this report will, for a fee, be made available upon application by interested parties.
7. By the lodgement of this report to the insurers, you hereby consent to the archiving of this report at the centre and to copies of the report being made available aforesaid.

ACCIDENT STATEMENT

Date of Submission	02/01/2021 11:18 (SGT)
Date of Accident	01/01/2021 16:43 (SGT)
Exact Location of Accident	6 Hoot Kiam Rd, Singapore 249393
Additional Location Information	-
Country/State of Loss	Singapore

DETAILS OF OWN VEHICLE

Vehicle Registration Number	SMG8453H
INSURED/POLICYHOLDER	
Is company?	No
Name Of Registered Owner	LIU WEILIANG, RYAN
NRIC No	SXXXX659Z
Email Address	RYAN87LIU@GMAIL.COM
Mobile Phone No	(Phone) +65-81275711
Alternative Phone No	(Home) +65-81275711

VEHICLE PARTICULARS

Manufacturer	Kia
Model	Cerato
Variant	-
Exact purpose for which vehicle was being used at time of accident	Private use
Are you claiming under your own insurance policy for repair to your vehicle?	Yes
Vehicle Category	Private car

INSURANCE COMPANY

Name of Insurance Company	AIG
Type of Coverage	Comprehensive
Fleet Policy	No
Policy Number	1800147027
Cover Note Number	-

DRIVER

Name of Driver	LIU WEILIANG, RYAN
NRIC No	SXXXX659Z
Date Of Birth	06/01/1987
Occupation	Indoor

Date Of Driving Pass	30/11/2005
Driving experience	15 YEARS AND 2 MONTHS
Gender	Male
Mobile Number	(Phone) +65-81275711
Alt. Phone Number	(Home) +65-81275711
Email Address	RYAN87LIU@GMAIL.COM
Address	342C YISHUN RING ROAD #12-1944
Address complement	-
Postcode	763342
Is the driver the policyholder?	Yes
If No, Relationship of the Driver with the Insured	-
Does Driver Own Other Vehicles?	No
Vehicle Registration Number of Other Vehicle Owned by Driver	-
Insurance Company of Other Vehicle Owned by Driver	-

GENERAL INFORMATION OF THE ACCIDENT

Type of Accident	Collision - Head to Rear
Weather Conditions	Raining
Road Surface	Wet

OTHER INFORMATION

Was any foreign vehicle involved in the accident?	No
Number of vehicles involved in the accident	2
Was anybody injured in the Accident?	No
Was any injured conveyed to hospital by ambulance?	-
Was any other material or property damaged?	Yes
Number of Passengers (Including Driver)	3
Has the driver been approached by unknown person(s) soliciting/offering accident claims assistance?	No

PASSENGER 1

Name	PAMELA TAY
Gender	Female

PASSENGER 2

Name	GARETH LIU
Gender	Male

DETAILS OF POLICE ACTION

Was the accident reported to the police?	No
Was notice of intended Prosecution given?	No
If yes, against whom?	-

CIRCUMSTANCES OF ACCIDENT

REFER ATTACHMENTS.

ATTACHMENT(S)

Are accident photos available for attachment?	Yes
Was there any video captured by Car Camera?	Yes
Was there any audio recorded?	No

DETAILS OF OTHER VEHICLE PROPERTY 1

Vehicle Registration Number	SHB6232C
Vehicle Manufacturer	-
Vehicle Model	-
Vehicle Variant	-

Vehicle Colour	Blue
Vehicle Category	Taxi
Name of Driver	SOON TECK MIN
Contact Number	(Phone) +65-96540217
Address	-
Address complement	-
Postcode	-
Insurance Company Name	-
Nature Of Damage	-
Details of property damaged in accident	COMFORT TAXI (BLUE)
No. Of Passenger (Including Driver)	-

SKETCH PLAN

IMPORTANT NOTICE

1. Please report **correctly** the details of the accident to speed up the claims process.
2. This Form must be **completed by the Policyholder and/or the Authorised Driver**.
3. Information provided must be as **truthful and accurate as possible**. Any wilful misrepresentation or withholding of material facts may allow insurance companies to **repudiate policy liability**.
4. The issue and acceptance of this Form by insurance companies is not an admission of policy liability on the part of the insurance companies.
5. **Any false reporting may be referred to the Police for investigation.**
6. The report will be forwarded by the insurers of the GIA Records Management Centre established by the General Insurance Association of Singapore (GIA) for archiving and that copies of this report will for a fee be made available upon application by interested parties.
7. By the lodgement of this report to the insurers, you hereby consent to the archiving of this report at the centre and to copies of the report being made available aforesaid.

8. Consent under the Personal Data Protection Act (PDPA)

I understand, acknowledge, agree and consent that :

(a) My insurer, my workshop and the General Insurance Association of Singapore ("GIA") may/are permitted to collect, use, disclose and/or process my personal data/personal information set out in this [form] and any other personal information provided by me or possessed by my insurer (collectively the "Personal Information") and disclose and transfer such Personal Information to all insurer(s) who have insured vehicle(s) involved in this accident (all insurer(s) who have insured vehicle(s) involved in this accident shall be collectively referred to as the "Insurers"), the Insurers' lawyers/law firms, the Monetary Authority of Singapore and any relevant government agency/authority (such as the police), for the purpose(s) of :

(i) processing, handling and/or dealing with my claims including the settlement of the claims and any necessary investigations relating to the claims;

(ii) investigating the accident and/or my claims;

(iii) carrying out and/or dealing with my instructions or responding to any enquiries by me;

(iv) administering my claims (including the mailing of correspondence, statements, invoices, reports or notices to me, which could involve disclosure of certain personal data about me to bring about delivery of the same as well as on the external cover of envelopes/mail packages); and/or

(v) complying with applicable law in administering, processing, handling and/or dealing with my claims.

(collectively the "Purposes")

(b) all insurer(s) who have insured vehicle(s) involved in this accident and the Insurers' lawyers/law firms, may/are permitted to collect, use, disclose and/or process my Personal Information for one or more of the above Purposes; and

(c) my Personal Information may/can be disclosed by any of the Insurers and/or GIA to their third party service providers or agents (including their lawyers/law firms), which may be sited outside of Singapore, for one or more of the above Purposes.



2/1/2021 9.15am

Policyholder's Signature / Date & Time

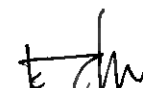
Driver's Signature (If driver is not the policyholder) / Date & Time

Witnessed by Reporting Centre Personnel

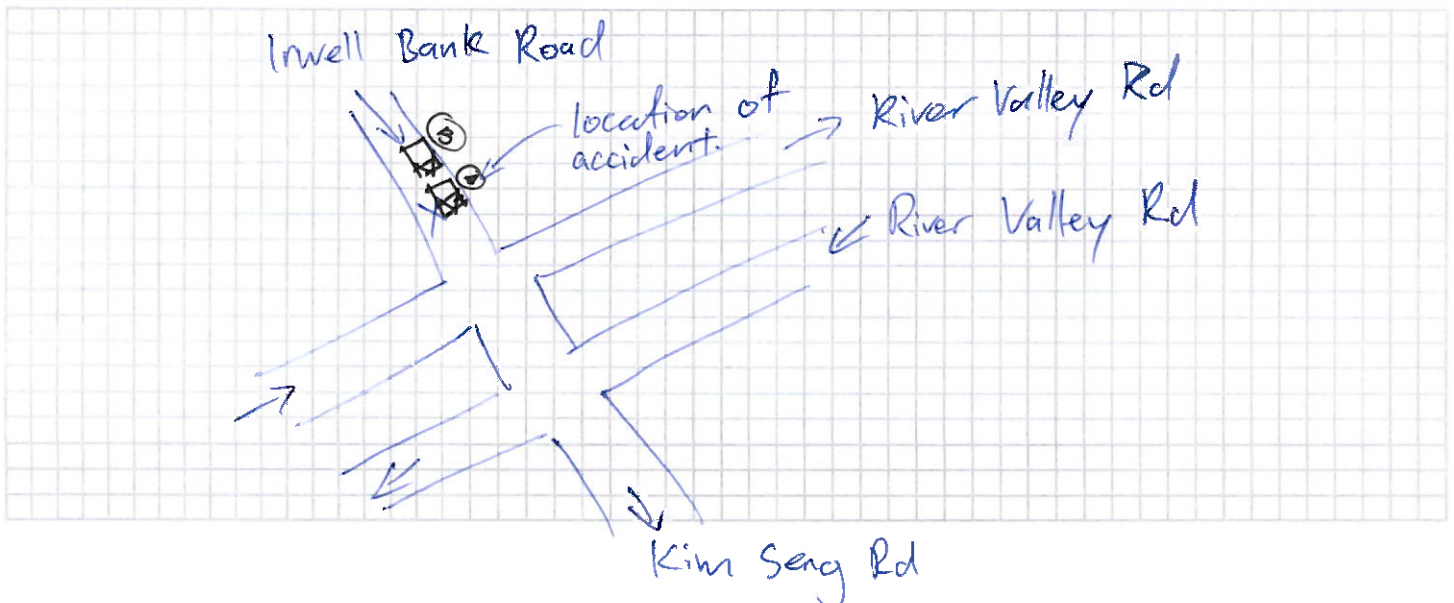
Sketch Plan



Describe Circumstances of the Accident

While driving towards Great World shopping centre, approaching the junction of Inwell Bank Rd / River Valley Rd / Kim Seng Rd, I was on the 2nd lane from the right, the vehicle in front of me made an emergency brake, the vehicle was a black Lexus (SKG 946D). I was able to stop in time and there was no contact with the black Lexus. However, after coming to a stop, I was hit in the back by a blue Comfort taxi (SHB 6232 C). There was enough distance between my car and the black Lexus, so no impact was made with the car in front. The black Lexus moved off and ~~was~~ did not stop to assist with the accident.

Before the accident happened, I noticed a black SUV on the extreme right lane, and the driver signalled right & was going to turn right, but just after the junction, the driver of the black SUV changed his signal & signalled left, he/she was on a turn right lane. There was a silver taxi in front of the black Lexus, the taxi jam brake due to the black SUV, this cause the black Lexus in front of me to jam on his brakes. As I had notice the black SUV trying to change lane, I had applied my brakes early, however I had to jam on my brakes when the black Lexus stop abruptly. This could be seen from the ~~on~~ board camera.

In my vehicle was my wife & 17 month old son at the back seat, my son was in the child seat. There was a passenger in the comfort taxi that hit me. No injuries were noticed at the scene. The roads were wet due to heavy rain but vision was clear.

Declaration

We declare the foregoing particulars are true in every respect.

02/01/2021 9.32am
Policyholder's Signature / Date & Time

Driver's Signature (If driver is not the policyholder) / Date & Time

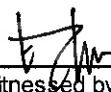
Witnessed by Reporting Centre Personnel

AIG

COVER NOTE

KIA AUTO PROTECTOR PRIVATE VEHICLE

The following risk described on this Cover Note is hereby HELD COVERED on the terms and conditions of the policy issued to the Policyholder.

Name of Policyholder : LIU WEILIANG, RYAN
Period of Insurance : 02 Jan 2019 to 01 Jan 2021
Engine No. : G4FGJH713022
Chassis No. : KNAF3416MK5023976

Vehicle No. : 01MG 8453H
Cover Note No. : 1800147027
Endorsement No. :
Issued Date : 28 Dec 2018

ABOUT THE COVER

Make/Model : KIA Cerato
Engine Capacity/Tonnage : 1,591.00 CC
Driver Restriction : NA
Sum Insured : Market Value
Off Peak Car : No
First Year of Registration : 2019
Insuring with COE/PARF : Yes

Person or Classes of Persons Entitled to Drive* :

- a) The Policyholder
b) Any other person who is driving on the Policyholder's order or with his/her permission.
This Policy will indemnify the Policyholder or any authorised driver only if he/she meets the specified age condition.

You have to pay an additional sum of \$3,000 as "Young and/or Inexperienced Driver Excess" ("YIDR") if You are or Your Authorised Driver (named or unnamed) is under the age of 23 and/or has less than 2 years' driving experience.

Age Condition : All Age Condition

Limitation as to use* :

Use only for social, domestic and pleasure purposes and for the Policyholder's business.
This Policy does not cover use for hire or reward, driving tuition, driving test, racing, pace-making, reliability trial or speed-testing, the carriage of goods other than samples in connection with any trade or business or use for any purpose in connection with Motor Trade.

Loss of Use 1500cc - 1600cc

* Limitations rendered inoperative by Section 8 of the Motor Vehicles (Third-Party Risks and Compensation) Act (Cap. 189) and Section 95 of the Road Transport Act, 1987 (Malaysia), are not to be included under those headings.

EXCESS

Section 1

Fire - \$0 Own Damage - \$600 Theft - \$0 Flood Cover - \$0

Section 2

Property Damage - \$0

Windscreen : \$100

Named Driver and Excess (where applicable)

LIU WEILIANG, RYAN - \$600 (Own Damage)

APPROVED REPORTING CENTRES/AUTHORISED REPAIRERS (FOR CLAIMS RELATED REPAIRS)

1.Cycle & Carriage Authorised Service Centre (For accident reporting & windscreen claim only) Add: 600 Sin Ming Ave Singapore 575733 69328600

2.Cycle & Carriage Body & Paint Centre Add: 209 Pandan Gardens Singapore 609339 65684501

3.Cycle & Carriage Authorised Service Centre (For accident reporting & windscreen claim only) Add: 241 Alexandra Road Singapore 159931 64278800

4.Cycle & Carriage Authorised Service Centre (For accident reporting & windscreen claim only) Add: 330 Ubi Rd 3 Singapore 408850 67461000

For other Approved Reporting Centres/AIG Authorised Repairers, please contact our 24-hour accident emergency hotline at +65 6338 6200. Alternatively, you may refer to AIG website www.aig.com.sg or AIG SG Mobile App. Simply search and download "AIG SG" from iTunes or Google Play.

IMPORTANT NOTES

Hire Purchase Company/Employer's Loan: United Overseas Bank Limited

If you do not receive your Certificate of Insurance and policy documents within 30 days from the inception date stated on this cover note, please contact AIG immediately.
We hereby certify that this Cover Note is issued in accordance with the provisions of the Motor Vehicles (Third Party Risks and Compensation) Act (Cap. 189), Part IV of the Road Transport Act, 1987 (Malaysia) and Motor Vehicles (Third Party Risks) Rules, 1959 (Malaysia). For Corporate Policies, this Cover Note is valid for 60 days from the commencement date of the period of insurance.

0504622210

C&CKIP2 - JAMES

239 ALEXANDRA ROAD

SINGAPORE 159930

Underwritten by AIG Asia Pacific Insurance Pte. Ltd.

AIG Asia Pacific Insurance Pte. Ltd.

AUTHORISED REPRESENTATIVE

Jocelyn Lin