

ASS. REC. BY:

REF:

004/11120014809/Riga3

8193

ASSIGNMENT

From: _____ Date: _____

Estimated Cost: _____

OD / TP / WS / TP RES / OD RES / EVA / INV / MV

To Inspect Vehicle No: SKB3313Lat Workshop m/s WEARNES AUNof HS, LONG KEE RDInsured: 111

Policy No. _____

Claims No. _____

Sum Insured: _____ Excess: _____

(Client's Record)

Make of Veh: _____

(Policy Condition)

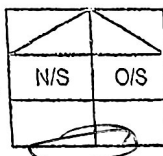
Remark: The veh had commenced its
repair at the time of inspection.Bal. or Market Value: 99k

IDAC Accident Rpt: _____ Consistent? : Yes or No

GIA / PR Seen: _____ Consistent? : Yes or No

Est. Repairs: _____ days Res.: Yes or No

Lum Sum: _____ % 3 Val.: Yes or No

CA / REV / REP. / 24 HRS

Vehicle: IN / OUT

Date: _____ Person Contacted: _____

Veh No: SKB3313L Yr Regn: 2017 MARType: M.Cat / M.Cycle / Bus / Van / Lorry / Taxi / Prime Mover /

Truck / Trailer or

Make: JAGUAR XE 2.0I MPT88 c.c. 1999Colour BLUE A/C: Insured / Std / NI / NASp. Reading 068986 T/Radio: Insured / Std / NI / NA

Eng/No: _____

C/No: SAGA B4AG0HA972285Gen. Cond: Good / Fair / Poor / BurntSteering: In order / Jammed / Leaked / Burnt orBrake: In order / Jammed / Leaked / Burnt orModi: Nil / S/Rim / STD A/Rim orTyre Size: F: 225/35ZR19

R: _____

BS / DUN / EXNOVA / GY / FS / LIZA / MIC / OHTSU / PIR / SUMI /

TOYO / YOKO or _____

Front

Rear

R/Bal. 6 mm R/Bal. 6 mmL/Bal. 6 mm L/Bal. 6 mmD.O.A. 11/12/2021 D.O.I. 25/01/2021Survey held at WEARNESDes. of Damages: Frt / Rear / O/S / N/S / U/C / Rooftop or

The U/C / Chassis frame / Body Structure affected due to collision.

Date / Time Action / Instruction

Repair limit - 35K

Date/Time, File Pass to?



: Prelt. Report



: Final Report

Date/Time, File Return to?

1)

Report Format: _____

Lump Sum / I.B.B. (\$) _____

Days Of Repair: _____

Resurvey No. of Trip: _____

Add Fee:



: Site Insp (\$



: Interview (\$



: Tech. Invs (\$



: Weekend (\$

Survey Fee: _____

Transportation: _____

Photos

Others

TOTAL

SERVICE ESTIMATE

89155 - C00001 SL: SERVICE SALES - PC

Mr Willy Tjahyadi Iwan
68 Toh Tuck Road
#04-01
Singapore
Singapore 596733

GST Reg.No:M28920628X
Inv.No. . : B&P 0 Page 1
Inv.date. : 14/12/2020
WIP No. . : 55020
Veh.In/Out:
*Tel.No. . : Mobile: 82981688
Reg.No. . : SKB3313L
Reg.date . : 30/03/2017
Mileage . : 0
Chassis No: SAJAB4AG0HA972285

Closed by : Paul Ong Qing Yong
Svc Consultant :
Remarks : Mr Willy Tjahyadi Iw

Op.No	Description	Mech Qty	Price	Disc%	Pkg	Amount	G
802	TO REPLACE REAR BOOTLID, <i>efw</i>	0	2700.00	0		2,700.00 S 1800	
	REAR BUMPER, VALANCE, BOOTLAMP						
800	TO SPRAYPAINT ON REAR BUMPER, <i>efw</i>	0	2400.00	0		2,400.00 S 1600	
	BOOTLID						
802	TO REMOVE, REFIT & TRANSFER	0	500.00	0		500.00 S	
	REAR BOOTLID PARTS						
R06	NUMBER PLATE & HOLDER	0	60.00	0		60.00 S	X
280	TO CHECK WIRING INCLUDE	0	525.00	0		525.00 S	
	RESETTING OF ALL ELECTRICAL MODULES						
	PANEL-VALANCE <i>cut</i>	1.0 EA	605.90			605.90 S	
	JT4N7762LML/COVER-BU <i>repair</i>	1.0 EA	1068.20			1,068.20 S	
	MOUNTING-BRACKET RH <i>?</i>	1.0 EA	115.80			115.80 S	
	MOUNTING-BRACKET LH <i>?</i>	1.0 EA	115.80			115.80 S	
	MOUNTING-BRACKET CTR <i>?</i>	1.0 EA	97.20			97.20 S	
	BUMPER BEAM REAR XE <i>?</i>	1.0 EA	607.30			607.30 S	

ACCIDENT STATEMENT

SERVICE ESTIMATE

89155 - C00001 SL: SERVICE SALES - PC
 Mr Willy Tjahyadi Iwan
 68 Toh Tuck Road
 #04-01
 Singapore
 Singapore 596733

GST Reg.No:M28920628X
 Inv.No. : B&P 0 Page 2
 Inv.date. : 14/12/2020
 WIP No. : 55020
 Veh.In/Out:
 *Tel.No. : Mobile: 82981688
 Reg.No. : SKB3313L
 Reg.date. : 30/03/2017
 Mileage : 0
 Chassis No: SAJAB4AG0HA972285

Closed by : Paul Ong Qing Yong
 Svc Consultant :
 Remarks : Mr Willy Tjahyadi Iw

Op.No	Description	Mech Qty	Price	Disc%	Pkg	Amount	G
	TRUNK LIP XE <i>bt</i>	1.0 EA	1479.60			1,479.60	S
	JT4N7585/BADGE REAR <i>re</i>	1.0 EA	109.00			109.00	S
	JT4N7586/BADGE <i>re</i>	1.0 EA	199.60			199.60	S
	BADGE REAR "20t" XE <i>re</i>	1.0 EA	130.50			130.50	S
	REAR LAMP FOG RH XE <i>re</i>	1.0 EA	347.20			347.20	S
	FOG LAMP REAR LH XE <i>re</i>	1.0 EA	347.20			347.20	S
	BODY PANEL SEALANT X X	1.0 EA	955.20			955.20	S
	ADHESIVE SEALER FL2 X	1.0 EA	709.60			709.60	S

Passer
4p 90010568
4 days
25/01/2021 P1150
Ready before paint

Labour Total 6,185.00
 Parts Total 6,888.10
 Package Total 0.00

Gross Total. 13,073.10
 Net..... 13,073.10
 GST @ 7.0% 915.12
 Total..... 13,988.20
 Paid..... 0.00
 Please Pay.. 13,988.20

GST: S=StdRated; O=OutOfScope; Z=ZeroRated



SINGAPORE ACCIDENT STATEMENT

IMPORTANT NOTICE

1. Please report correctly the details of the accident to speed up the claims process.
2. This Form must be completed by the Policyholder and/or the Authorised Driver
3. Information provided must be as truthful and accurate as possible. Any wilful misrepresentation or withholding of material facts may allow insurance companies to repudiate policy liability.
4. The issue and acceptance of this Form by insurance companies is not an admission of policy liability on the part of the insurance companies.
5. Any false reporting may be referred to the Police for investigation.
6. This report will be forwarded by the insurers of the GIA Records Management Centre established by the General Insurance Association of Singapore (GIA) for archiving and that copies of this report will, for a fee, be made available upon application by interested parties.
7. By the lodgement of this report to the insurers, you hereby consent to the archiving of this report at the centre and to copies of the report being made available aforesaid.

ACCIDENT STATEMENT

Date of Submission	14/12/2020 08:34 (SGT)
Date of Accident	11/12/2020 18:00 (SGT)
Exact Location of Accident	Thomson Rd, Singapore
Additional Location Information	Towards PIE
Country/State of Loss	Singapore

DETAIL OF OWN VEHICLE

Vehicle Registration Number SKB3313L

INSURED/POLICYHOLDER

Is company?	No
Name Of Registered Owner	WILLY TJAHYADI IWAN
NRIC No	SXXXX819J
Email Address	ikanterbang@hotmail.com
Mobile Phone No	(Phone) +65-82981688
Alternative Phone No	(Home) +65-82981688

VEHICLE PARTICULARS

Manufacturer	Jaguar
Model	Xe
Variant	-
Exact purpose for which vehicle was being used at time of accident	Private use
Are you claiming under your own insurance policy for repair to your vehicle?	No - Claiming third party
Vehicle Category	Private car

INSURANCE COMPANY

Name of Insurance Company	Liberty Insurance
Type of Coverage	Comprehensive
Fleet Policy	No
Policy Number	-
Cover Note Number	-

DRIVER

Name of Driver	WILLY TJAHYADI IWAN
NRIC No	SXXXX819J
Date Of Birth	24/01/1981
Occupation	Indoor



Accident report SW0820CE0001

Date Of Driving Pass	10/09/2003
Driving experience	17 YEARS AND 3 MONTHS
Gender	Male
Mobile Number	(Phone) +65-82981688
Alt. Phone Number	(Home) +65-82981688
Email Address	ikanterbang@hotmail.com
Address	68 Toh Tuck Road
Address complement	#04-01
Postcode	596733
Is the driver the policyholder?	Yes
If No, Relationship of the Driver with the Insured	-
Does Driver Own Other Vehicles?	No
Vehicle Registration Number of Other Vehicle Owned by Driver	-
Insurance Company of Other Vehicle Owned by Driver	-

GENERAL INFORMATION OF THE ACCIDENT

Type of Accident	Collision - Head to Rear
Weather Conditions	Clear
Road Surface	Dry

OTHER INFORMATION

Was any foreign vehicle involved in the accident?	No
Number of vehicles involved in the accident	2
Was anybody injured in the Accident?	No
Was any injured conveyed to hospital by ambulance?	-
Was any other material or property damaged?	Yes
Number of Passengers (Including Driver)	2
Has the driver been approached by unknown person(s) soliciting/offering accident claims assistance?	No

PASSENGER 1

Name	MIRABEL LEE
Gender	Female

DETAILS OF POLICE ACTION

Was the accident reported to the police?	No
Was notice of intended Prosecution given?	No
If yes, against whom?	-

CIRCUMSTANCES OF ACCIDENT

REFER TO ATTACHED

ATTACHMENT(S)

Are accident photos available for attachment?	No
Was there any video captured by Car Camera?	Yes
Was there any audio recorded?	No

DETAILS OF OTHER VEHICLE PROPERTY

Vehicle Registration Number	SKV53B
Vehicle Manufacturer	-
Vehicle Model	-
Vehicle Variant	-
Vehicle Colour	-
Vehicle Category	Private car
Name of Driver	WILLIAM ONG
Contact Number	(Phone) +65-97555374

Address
Address complement
Postcode
Insurance Company Name
Nature Of Damage
Details of property damaged in accident
No. Of Passenger (Including Driver)

-
-
-
-
-
-
-

SKETCH PLAN

IMPORTANT NOTICE

1. Please report correctly the details of the accident to speed up the claims process.
2. This Form must be completed by the Policyholder and/or the Authorised Driver.
3. Information provided must be as truthful and accurate as possible. Any wilful misrepresentation or withholding of material facts may allow insurance companies to reputate policy liability.
4. The issue and acceptance of this Form by insurance companies is not an admission of policy liability on the part of the insurance companies.
5. Any false reporting may be referred to the Traffic Police Department for investigation.
6. This report will be forwarded by the insurers to the GIA Records Management Centre established by the General Insurance Association of Singapore (GIA) for archiving and that copies of this report will for a fee be made available upon application by interested parties.
7. By the lodgement of this report to the insurers, you hereby consent to the archiving of this report at the centre and to copies of the report being made available aforesaid.

8. Consent under the Personal Data Protection Act (PDPA)

I understand, acknowledge, agree and consent that :

(a) My insurer, my workshop and the General Insurance Association of Singapore ("GIA") may/are permitted to collect, use, disclose and/or process my personal data/personal information set out in this [form] and any other personal information provided by me or possessed by my insurer (collectively the "**Personal Information**") and disclose and transfer such Personal Information to all insurer(s) who have insured vehicle(s) involved in this accident (all insurer(s) who have insured vehicle(s) involved in this accident shall be collectively referred to as the "**Insurers**"), the Insurers' law yers/law firms, the Monetary Authority of Singapore and any relevant government agency/authority (such as the police), for the purpose(s) of :

(i) processing, handling and/or dealing with my claims including the settlement of the claims and any necessary investigations relating to the claims;

(ii) investigating the accident and/or my claims;

(iii) carrying out and/or dealing with my instructions or responding to any enquiries by me;

(iv) administering my claims (including the mailing of correspondence, statements, invoices, reports or notices to me, which could involve disclosure of certain personal data about me to bring about delivery of the same as well as on the external cover of envelopes/mail packages); and/or

(v) complying with applicable law in administering, processing, handling and/or dealing with my claims.

(collectively the "**Purposes**")

(b) all insurer(s) who have insured vehicle(s) involved in this accident and the Insurers' lawyers/law firms, may/are permitted to collect, use, disclose and/or process my Personal Information for one or more of the above Purposes; and

(c) my Personal Information may/can be disclosed by any of the Insurers and/or GIA to their third party service providers or agents (including their lawyers/law firms), which may be sited outside of Singapore, for one or more of the above Purposes.

Policyholder's Signature / Date & Time

Driver's Signature (if driver is not the policyholder) / Date
& Time

Witnessed by Reporting Centre Personnel

Sketch Plan

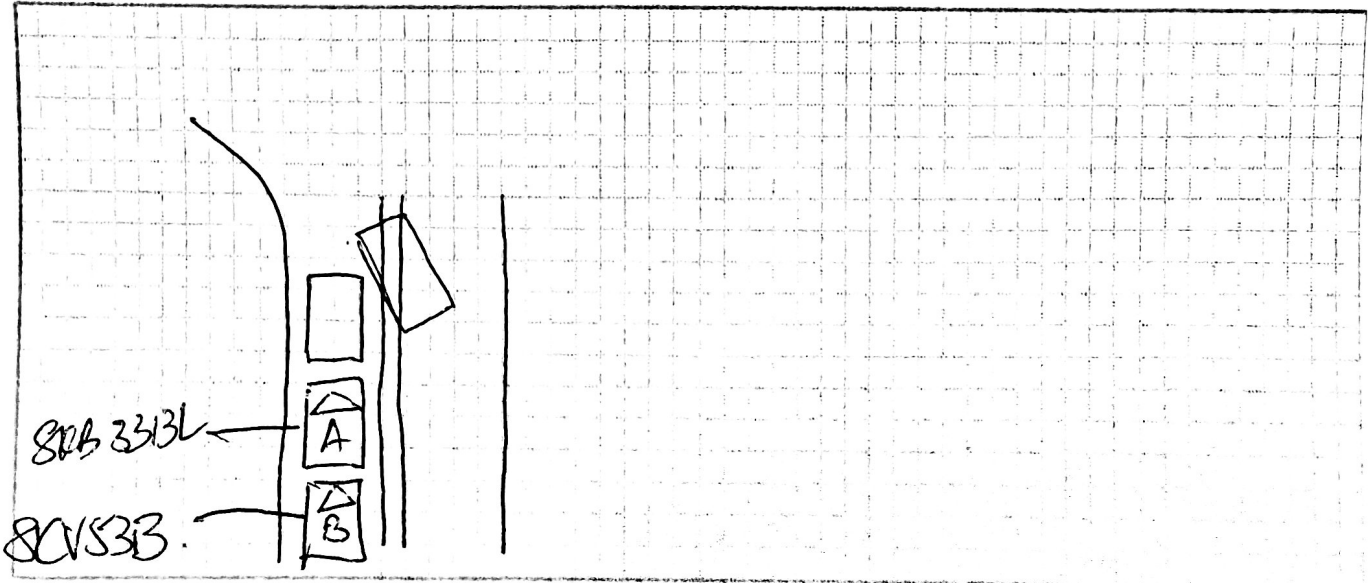

Describe Circumstance of the Accident

I was driving from Babshier Rd to Thomson Rd turning left to PIE Tuns. The taxi in front of me ~~stop~~ braked because there was a car cutting in. The vehicle behind me with registration number SKV53B hit ~~me~~ fr my vehicle from behind. The accident occurred on 11 Dec 2020 at 6.00pm.

IMPORTANT NOTE

Under **General Condition – Conduct of Claim** of the Motor Policy, you have to decide within 21 days of occurrence or discovery of damage whether or not to claim under the policy. Please check your policy for more information.

Declaration

I/We declare the foregoing particulars are true in every respect.



Policyholder's Signature / Date & Time

Driver's Signature (if driver is not the policyholder) / Date & Time

Witnessed by Reporting Centre Personnel

> Back to OneMotoring

Enquire PARF/COE Rebate for Registered Vehicle

Owner ID Type:	Singapore NRIC
Owner ID:	819J

Vehicle No.:	SKB3313L
Vehicle to be Exported:	No
Intended Deregistration Date:	25 Jan 2021
Vehicle Make:	JAGUAR
Vehicle Model:	XE 2.0 I4P TSS
Primary Colour:	Blue
Manufacturing Year:	2016
Engine No.:	015351001538204PT
Chassis No.:	SAJAB4AG0HA972285
Maximum Power Output:	147.0 kW (197 bhp)
Open Market Value:	\$36,729.00
Original Registration Date:	30 Mar 2017
First Registration Date:	30 Mar 2017
Transfer Count:	0
Actual ARF Paid:	\$43,421.00

PARF Eligibility:	Yes
PARF Eligibility Expiry Date:	29 Mar 2027
PARF Rebate Amount:	\$32,565.00

COE Expiry Date:	29 Mar 2027
COE Category:	E - Open Category
COE Period(Years):	10
QP Paid:	\$51,000.00
COE Rebate Amount:	\$31,270.00
Total Rebate Amount:	\$63,835.00

The information contained herein is correct as at 25 Jan 2021

OK

Blue

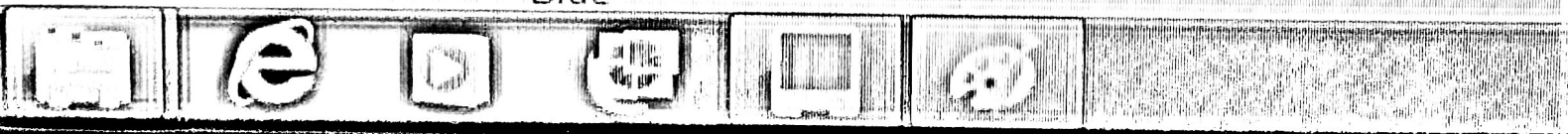



Merimen e-Claims



Used 2017 Jaguar XE 2.0A Prestige



PARF/COE

t.com/used_cars/info.php?ID=951005&DL=2029

▶ Jaguar XE 2.0A Prestige

Overview

Financial

Accessories

Similar

Research

Photos

Map



PRIME MOTOR & LEASING



PRIME CAR RENTAL & TAXI SERVICES PTE LTD • SECTION CREDIT & MOTOR LEASING PTE LTD • BEST PETROL AND DIESEL SUPPLY PTE LTD • BEST ELECTRICITY SUPPLY PTE LTD

Price	\$102,500		
Depreciation ⓘ	\$12,710 /yr View models with similar depre	Reg Date	13-Jun-2017 (6yrs 4mths 18days COE left)
Mileage	36,300 km (10k /yr)	Manufactured ⓘ	2016
Road Tax ⓘ	\$1,212 /yr	Transmission	Auto
Dereg Value ⓘ	\$64,105 as of today (change)	OMV ⓘ	\$36,315
COE ⓘ	\$50,110	ARF ⓘ	\$42,841
Engine Cap	1,999 cc	Power	147.0 kW (197 bhp)
Curb Weight ⓘ	1,585 kg	No. of Owners ⓘ	2
Type of Vehicle	Luxury Sedan		

Features

Airbags, ABS, Powerful 2.0L 4 Cylinders Inline Turbocharged Petrol Engine, Producing 197 BHP, 8 Speed Jaguar Sequential Shift, Paddle Shifters. View specs of the Jaguar XE (2015)

