





## SINGAPORE ACCIDENT STATEMENT

### IMPORTANT NOTICE

1. Please report correctly the details of the accident to speed up the claims process.
2. This Form must be completed by the Policyholder and/or the Authorised Driver
3. Information provided must be as truthful and accurate as possible. Any wilful misrepresentation or withholding of material facts may allow insurance companies to repudiate policy liability.
4. The issue and acceptance of this Form by insurance companies is not an admission of policy liability on the part of the insurance companies.
5. Any false reporting may be referred to the Police for investigation.
6. This report will be forwarded by the insurers of the GIA Records Management Centre established by the General Insurance Association of Singapore (GIA) for archiving and that copies of this report will, for a fee, be made available upon application by interested parties.
7. By the lodgement of this report to the insurers, you hereby consent to the archiving of this report at the centre and to copies of the report being made available aforesaid.

### ACCIDENT STATEMENT

|                                 |                                      |
|---------------------------------|--------------------------------------|
| Date of Submission              | 21/12/2020 15:29 (SGT)               |
| Date of Accident                | 21/12/2020 09:45 (SGT)               |
| Exact Location of Accident      | 28 St Helier's Ave, Singapore 555834 |
| Additional Location Information | -                                    |
| Country/State of Loss           | Singapore                            |

### DETAILS OF OWN VEHICLE

|                             |                         |
|-----------------------------|-------------------------|
| Vehicle Registration Number | SBW5509Y                |
| INSURED/POLICYHOLDER        |                         |
| Is company?                 | No                      |
| Name Of Registered Owner    | TAY SEOW PIN            |
| NRIC No                     | SXXXX401C               |
| Email Address               | EILEENTAY.TAN@GMAIL.COM |
| Mobile Phone No             | (Phone) +65-97764917    |
| Alternative Phone No        | +65-97764917            |

### VEHICLE PARTICULARS

|  |                           |
|--|---------------------------|
| Manufacturer   | Mercedes                  |
| Model  | E200                      |
| Variant  | -                         |
| Exact purpose for which vehicle was being used at time of accident           | Private use               |
| Are you claiming under your own insurance policy for repair to your vehicle? | No - Claiming third party |
| Vehicle Category   | Private car               |

### INSURANCE COMPANY

|                           |               |
|---------------------------|---------------|
| Name of Insurance Company | NTUC          |
| Type of Coverage          | ThirdParty    |
| Fleet Policy              | No            |
| Policy Number             | 5107598644-01 |
| Cover Note Number         | -             |

### DRIVER

|                |              |
|----------------|--------------|
| Name of Driver | TAY SEOW PIN |
| NRIC No        | SXXXX401C    |
| Date Of Birth  | 11/01/1944   |
| Occupation     | Indoor       |



Date Of Driving Pass 02/06/1961  
Driving experience 59 YEARS AND 6 MONTHS  
Gender Male  
Mobile Number (Phone) +65-97764917  
Alt. Phone Number +65-97764917  
Email Address EILEENTAY.TAN@GMAIL.COM  
Address 7 ST HELIER'S AVE  
Address complement  
Postcode 555803  
Is the driver the policyholder? Yes  
If No, Relationship of the Driver with the Insured  
Does Driver Own Other Vehicles? No  
Vehicle Registration Number of Other Vehicle Owned by Driver  
Insurance Company of Other Vehicle Owned by Driver

#### GENERAL INFORMATION OF THE ACCIDENT

Type of Accident Collision - Major/Minor Rd  
Weather Conditions Clear  
Road Surface Dry

#### OTHER INFORMATION

Was any foreign vehicle involved in the accident? No  
Number of vehicles involved in the accident 2  
Was anybody injured in the Accident? No  
Was any injured conveyed to hospital by ambulance?  
Was any other material or property damaged? Yes  
Number of Passengers (Including Driver) 2  
Has the driver been approached by unknown person(s) soliciting/offering accident claims assistance? No

#### PASSENGER 1

Name WIFE  
Gender Female

#### DETAILS OF POLICE ACTION

Was the accident reported to the police? No  
Was notice of intended Prosecution given? No  
If yes, against whom?

#### CIRCUMSTANCES OF ACCIDENT

#### REFER TO STATEMENT.

#### ATTACHMENT(S)

Are accident photos available for attachment? Yes  
Was there any video captured by Car Camera? No  
Was there any audio recorded? No

#### DETAILS OF OTHER VEHICLE PROPERTY 1

Vehicle Registration Number SLJ8348A  
Vehicle Manufacturer  
Vehicle Model  
Vehicle Variant  
Vehicle Colour  
Vehicle Category Private car  
Name of Driver  
Contact Number



1992



**SKETCH PLAN**

**IMPORTANT NOTICE**

- 1 Please report correctly the details of the accident to speed up the claims process.
- 2 This Form must be completed by the Policyholder and/or the Authorised Driver
- 3 Information provided must be as truthful and accurate as possible. Any willful misrepresentation or withholding of material facts may allow insurance companies to repudiate policy liability.
- 4 The issue and acceptance of this Form by insurance companies is not an admission of policy liability on the part of the insurance companies.
- 5 Any false reporting may be referred to the Police for investigation
- 6 The report will be forwarded by the insurers of the GIA Records Management Centre established by the General Insurance Association of Singapore (GIA) for archiving and that copies of this report will for a fee be made available upon application by interested parties.
- 7 By the lodgement of this report to the insurers, you hereby consent to the archiving of this report at the centre and to copies of the report being made available aforesaid.
- 8 **Consent under the Personal Data Protection Act (PDPA)**  
I understand, acknowledge, agree and consent that:  
(a) My insurer, my workshop and the General Insurance Association of Singapore ("GIA") may/are permitted to collect, use, disclose and/or process my personal data/personal information set out in this [form] and any other personal information provided by me or possessed by my insurer (collectively the "Personal Information") and disclose and transfer such Personal Information to all insurer(s) who have insured vehicle(s) involved in this accident (all insurer(s) who have insured vehicle(s) involved in this accident shall be collectively referred to as the "Insurers"), the Insurers' law firms/law firms, the Monetary Authority of Singapore and any relevant government agency/authority (such as the police), for the purpose(s) of:  
(i) processing, handling and/or dealing with my claims including the settlement of the claims and any necessary investigations relating to the claims;  
(ii) investigating the accident and/or my claims;  
(iii) carrying out and/or dealing with my instructions or responding to any enquiries by me;  
(iv) administering my claims (including the mailing of correspondence, statements, invoices, reports or notices to me, which could involve disclosure of certain personal data about me to bring about delivery of the same as well as on the external cover of envelopes/mail packages); and/or  
(v) complying with applicable law in administering, processing, handling and/or dealing with my claims (collectively the "Purposes");  
(b) all insurer(s) who have insured vehicle(s) involved in this accident and the Insurers' law firms/law firms, may/are permitted to collect, use, disclose and/or process my Personal Information for one or more of the above Purposes; and  
(c) my Personal Information may/can be disclosed by any of the Insurers and/or GIA to their third party service providers or agents (including their law firms/law firms), which may be sited outside of Singapore, for one or more of the above Purposes.

*[Signature]*

Policyholder's Signature / Date & Time

Sketch Plan

Driver's Signature (If driver is not the policyholder) / Date & Time

*[Signature]*

Witnessed by Reporting Centre Personnel

Brighton Crescent

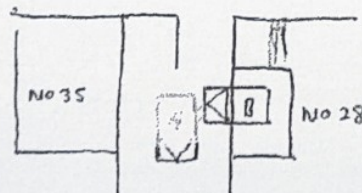

St Helier's Ave

A = SBW 5509Y

B = SLJ 8348A



|                          |  |
|--------------------------|--|
| Was the accident?        |  |
| Was notice of intent?    |  |
| It was against who?      |  |
| Details of accident      |  |
| Gender                   |  |
| Name                     |  |
| Address                  |  |
| Has the driver been      |  |
| soliciting or offering   |  |
| Has the driver been      |  |
| Number of Passengers     |  |
| Was any other injury     |  |
| Was any injured          |  |
| Was anyone injured       |  |
| Number of vehicle        |  |
| Was any foreign          |  |
| Other person             |  |
| Road Surface             |  |
| Weather Conditions       |  |
| Type of Accident         |  |
| General Remarks          |  |
| Business Collision       |  |
| Vehicle Registration     |  |
| Close Driver's Own       |  |
| Is the Registration      |  |
| Is the driver the policy |  |
| Possible                 |  |
| Business Collision       |  |

REFER TO STATEMENT

Witnessed by Reporting Centre  
Personnel



The accident happened along St Helier's Avenue on 21/12/20 around 9.45am, near 28, St Helier's Avenue. I was driving SBW5509Y. As I was turning from Brighton Crescent into St Helier's Avenue, I saw a stationary car, <sup>SLJ 8348A</sup> parked outside 28, St Helier's Avenue with the front of the car facing the opposite house. There was a driver inside. The car was blocking the road.

I stopped the car and horned. But there was no reaction from the driver. As there was no further reaction from the driver, I drove slowly past the car as it was blocking the road.

As the car was moving, the car SLJ 8348A suddenly banged into the back door of my car on the left side.

The driver of SLJ 8348A stepped out of the car. He said that he did not look ~~after~~ out for any on-coming car and was devoid of hearing. The driver, an old man lived in the house opposite 28, St Helier's Avenue, ie 35 St Helier's Avenue.



His wife came out of the house and  
confirmed that he is hard of hearing.  
His name is Mr. Ang Bee Chua

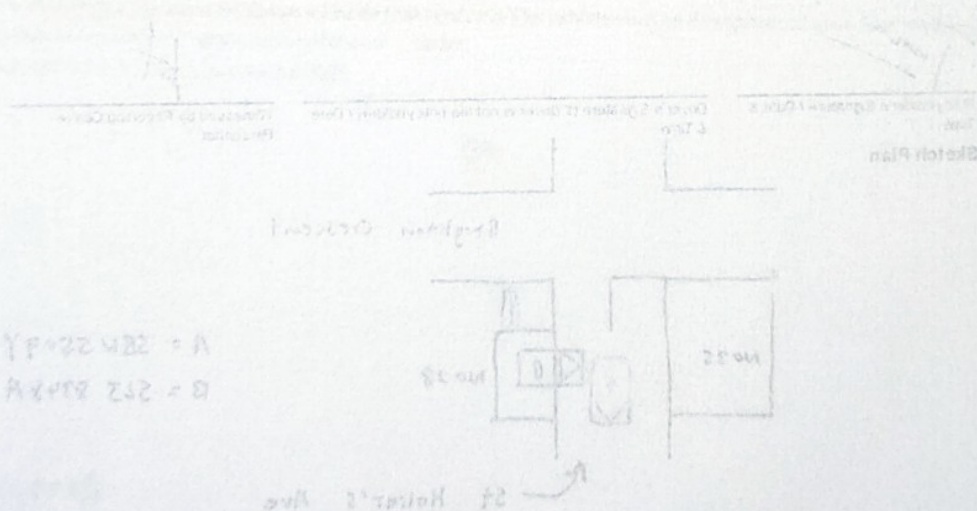



> Back to OneMotoring

### Enquire PARF/COE Rebate for Registered Vehicle

|   |                          |
|---|--------------------------|
| <b>Vehicle Owner Particulars</b>  |                          |
| Owner ID Type:  | Singapore NRIC           |
| Owner ID:   | 401C                     |
| <b>Vehicle Details</b>  |                          |
| Vehicle No.:  | SBW5509Y                 |
| Vehicle to be Exported:   | No                       |
| Intended Deregistration Date:   | 24 Jul 2021              |
| Vehicle Make:   | MERCEDES BENZ            |
| Vehicle Model:  | 200E AUTO                |
| Primary Colour:   | Blue                     |
| Manufacturing Year:   | 1992                     |
| Engine No.:   | 11194022001817           |
| Chassis No.:  | WDB1240192B901325        |
| Maximum Power Output:   | -                        |
| Open Market Value:  | \$46,485.00              |
| Original Registration Date:   | 20 Jan 1993              |
| First Registration Date:  | 20 Jan 1993              |
| Transfer Count:   | 4                        |
| Actual ARF Paid:  | \$69,728.00              |
| <b>Intended PARF Rebate Details</b>   |                          |
| PARF Eligibility:   | Forfeited                |
| PARF Eligibility Expiry Date:   | -                        |
| PARF Rebate Amount:   | \$0.00                   |
| <b>Intended COE Rebate Details</b>  |                          |
| COE Expiry Date:  | 31 Jan 2024              |
| COE Category:   | B - Car (1601cc & above) |
| COE Period(Years):  | 5                        |
| PQP Paid:   | \$15,668.00              |
| COE Rebate Amount:  | \$7,892.00               |
| Total Rebate Amount:  | \$7,892.00               |
| <b>Message</b>  |                          |
| Please note that the 5-year COE for this vehicle cannot be further renewed. The vehicle must be de-registered upon COE expiry or when the vehicle reaches its statutory lifespan (if applicable), whichever is earlier. |                          |

The information contained herein is correct as at 24 Jul 2021

OK

MV 11,000/2

PV 7,892/2

NV 3,108/2

Terima kasih

24/7/2021





If You Need Assistance.

Posted: 03-Jul-2021 Tags: 1991 Mercedes-Benz 200E, Mercedes-Benz 200E, Mercedes-Benz, 200E



**Mercedes-Benz 200E (COE till 02/2029)** \$34,800 \$4,580 /yr 05-Feb-1991 1,996 cc - Luxury Available

Rare Vintage Car, Most Wear And Tear Replaced, Call Us Now To Appreciate This Beauty.

Reliance Autohub Pte Ltd

Posted: 21-May-2021 Tags: 1991 Mercedes-Benz 200E, Mercedes-Benz 200E, Mercedes-Benz, 200E



**Mercedes-Benz 200E (COE till 02/2024)** \$18,800 N.A. 09-Jan-1991 1,996 cc - Luxury Available

Just Pass Inspection, 6 Months Road Tax New, End Of COE Take Back \$4500 Of COE Rebate, Low Depreciation Only \$16 Per Day.

Posted: 14-Jul-2021 Tags: 1991 Mercedes-Benz 200E, Mercedes-Benz 200E, Mercedes-Benz, 200E



**Mercedes-Benz 200E (COE till 04/2025)** - N.A. 18-Jul-1990 1,996 cc - Luxury SOLD

Elegance Black Colour! Buy With Confidence! In House Loan Or Bank Loan Available! Fast And Easy Loan Approval! Vehicle Checked By Our Authorised Workshop. Peace Of Mind! Accident-Free! No Worries! Warranty Provided, Open Daily Including Weekends And Publ...

PREMIUM AD

Posted: 02-May-2021 Tags: 1990 Mercedes-Benz 200E, Mercedes-Benz 200E, Mercedes-Benz, 200E



Stand out with a bidded car plate number!

Bring luck and prosperity with an auspicious car licence plate number starting from only \$2,300! Single digit and lucky numbers available right here!

Find out more!



**Mercedes-Benz 200E (COE till 03/2024)** \$15,888 \$5,910 /yr 10-Jan-1990 1,996 cc - Luxury Available

Just Overhauled The Engine + New Coat Of Paint + Brand New Interior. This Is A Cool Car With Tasteful Young At Heart Fittings. There Is A Stack Of Invoices. Boon Shiong Maintains The Car (famous Mercedes Workshop). 5k Drive Away Available. Guaranteed B...

PREMIUM AD

Posted: 06-Jun-2021 Tags: 1990 Mercedes-Benz 200E, Mercedes-Benz 200E, Mercedes-Benz, 200E



**Mercedes-Benz 200E (COE till 02/2029)** \$38,500 \$5,060 /yr 08-Jan-1990 1,996 cc - Luxury Available

Fully Restored With Most Wear And Rear Parts Replaced, Engine And Auto Transmission Overhauled, No Repair. Just Buy And Drive. COE Renewable, Eligible For Classic Conversion.

DIRECT OWNER

Posted: 19-Jul-2021 Tags: 1990 Mercedes-Benz 200E, Mercedes-Benz 200E, Mercedes-Benz, 200E



**Mercedes-Benz 200E (COE till 03/2024)** \$12,800 \$4,760 /yr 03-Jan-1990 1,996 cc - Luxury Available

Vintage 200E. 4 Owners Only. Call Us To View.

DIRECT OWNER

Posted: 24-Jul-2021 Tags: 1990 Mercedes-Benz 200E, Mercedes-Benz 200E, Mercedes-Benz, 200E



**Mercedes-Benz 200E (COE till 11/2028)** \$35,800 \$4,860 /yr 04-Sep-1989 1,997 cc - Luxury Available

Engine And Gearbox Has Been Restored And No Repairs Needed. The Interior Is In Great Condition And Well Kept. Car Is Always Parked Under Shelter. Drives Smoothly And Comes With Original Car Plate. Paper Currently At Approximately \$26,000.

DIRECT OWNER

Posted: 10-Jul-2021 Tags: 1989 Mercedes-Benz 200E, Mercedes-Benz 200E, Mercedes-Benz, 200E

Save this search criteria, to get email alerts whenever a match is found.

Make Model Price Depreciation Reg Date Eng Cap Mileage Veh Type Status

For old advertisements, view Expired ads

20 results/page

Home | New Cars | Used Cars | Rental Cars | Sell My Car | Directory | Products | Insurance | Article | Forum | Resources

sgCarMart is the number one car classifieds for parallel import cars, Toyota, Honda, Nissan, Mitsubishi & BMW. There are plenty of cars for sale, from vans, trucks, sedan cars, luxury cars, sports cars or station wagons, SUV, MPV, hatchback, to COE cars & OPC cars. You can also buy from a car auction, look up car loans, financial services, low mileage cars, car brands, carpark rates & car insurance. Find buy used Mercedes-Benz, Mercedes-Benz Singapore, used Mercedes-Benz Singapore, used Mercedes-Benz, used vehicles Singapore or even buy used Mercedes-Benz Singapore. We have new car dealers comprising parallel importers, authorised car dealers, and used car dealers on our site. Find new car price lists, new car launches and new car promotions. Visit our partner sites for job openings for Singapore jobs, real estate, mover, car performance parts, car discussion, forum discussion, commercial vehicle leasing & COE results.

All prices and other information displayed on sgCarMart.com are gathered from sources and based on algorithms that are believed by sgCarMart.com to be reliable, but no assurance can be given that this information is accurate, complete or current. sgCarMart.com does not assume any responsibility for errors or omissions or warrant the accuracy of this information.