

ASS. REC. BY:

REF:

ASSIGNMENT

From: _____ Date: _____

Estimated Cost: _____

OD / TP / WS / TP RES / OD RES / EVA / INV / MV

To Inspect Vehicle No: _____

at Workshop m/s _____

of _____

Insured: _____

Policy No. _____

Claims No. _____

Sum Insured: _____ Excess: _____

(Client's Record)

Make of Veh: _____

(Policy Condition)

Remark: The veh had commenced its
repair at the time of inspection.

N/S	O/S

Bal. or Market Value: _____

IDAC Accident Rpt: _____ Consistent? : Yes or No

GIA / PR Seen: _____ Consistent? : Yes or No

Est. Repairs: _____ days Res.: Yes or No

Lum Sum: _____ % 3 Val.: Yes or No

CA / REV / REP. / 24 HRS

Vehicle: IN / OUT

Date: _____ Person Contacted: _____

Veh No: SPA1288C Yr Regn: 2016 / Jan.Type: M.Car / M.Cycle / Bus / Van / Lorry / Taxi / Prime Mover /

Truck / Trailer or

Make: Honda Vezel C.C. 1496Colour: Silver A/C: Insured / Std / NI / NASp. Reading: 183258 T/Radio: Insured / Std / NI / NA

Eng/No: _____

C/No: Bull 105778

Gen. Cond: Good / Fair / Poor / Burnt

Steering: Inorder / Jammed / Leaked / Burnt orBrake: Inorder / Jammed / Leaked / Burnt or

Modi: Nil / S/Rim / STD A/Rim or

Tyre Size: F: 215/60R16R: 215/60R16

BS / DUN / EXNOVA / GY / FS / LIZA / MIC / OHTSU / PIR / SUMI /

TOYO / YOKO or Duratura

Front

Rear

R/Bal. 06 mm R/Bal. 06 mmL/Bal. 06 mm L/Bal. 06 mmD.O.A. _____ D.O.I. 31/12/20Survey held at Rico60Des. of Damages: Fr / Rear / O/S / N/S / U/C / Rooftop or

The U/C / Chassis frame / Body Structure affected due to collision.

Date / Time Action / Instruction

TP Claim

MV: 52KPV: 35.8KNett: 162.K

Date/Time, File Pass to?

☐

: Preli. Report

1)

☐

: Final Report

Date/Time, File Return to?

2)

Days Of Repair: _____

Resurvey No. of Trip: _____

Add Fee:

☐

: Site Insp (\$

☐

: Interview (\$

☐

: Tech. Invs (\$

☐

: Weekend (\$

Survey Fee:

Transportation:

____ \$ + RS. ____ SI

Photos

Others

TOTAL

Report Format: _____

Lump Sum / I.B.J. / C _____

SINGAPORE ACCIDENT STATEMENT

IMPORTANT NOTICE

1. Please report correctly the details of the accident to speed up the claims process.
2. This Form must be completed by the Policyholder and/or the Authorised Driver
3. Information provided must be as truthful and accurate as possible. Any wilful misrepresentation or withholding of material facts may allow insurance companies to repudiate policy liability.
4. The issue and acceptance of this Form by insurance companies is not an admission of policy liability on the part of the insurance companies.
5. **Any false reporting may be referred to the Police for investigation.**
6. This report will be forwarded by the insurers of the GIA Records Management Centre established by the General Insurance Association of Singapore (GIA) for archiving and that copies of this report will, for a fee, be made available upon application by interested parties.
7. By the lodgement of this report to the insurers, you hereby consent to the archiving of this report at the centre and to copies of the report being made available aforesaid.

ACCIDENT STATEMENT

Date of Submission	28/12/2020 14:00 (SGT)
Date of Accident	25/12/2020 14:30 (SGT)
Exact Location of Accident	Singapore
Additional Location Information	PIE TWRDS EUNOS EXIT
Country/State of Loss	Singapore

DETAILS OF OWN VEHICLE

Vehicle Registration Number	SDA1288C
-----------------------------	----------

INSURED/POLICYHOLDER

Is company?	No
Name Of Registered Owner	SEI LEONG PING
NRIC No	SXXXX604B
Email Address	enquiry.0224@gmail.com
Mobile Phone No	(Phone) +65-98576725
Alternative Phone No	+65-98576725

VEHICLE PARTICULARS

Manufacturer	Honda
Model	HONDA / VEZEL 1.5X A
Variant	-
Exact purpose for which vehicle was being used at time of accident	Private hire
Are you claiming under your own insurance policy for repair to your vehicle?	No - Claiming third party
Vehicle Category	Private hire

INSURANCE COMPANY

Name of Insurance Company	NTUC
Type of Coverage	Comprehensive
Fleet Policy	No
Policy Number	5104837395-01
Cover Note Number	-

DRIVER

Name of Driver	SEI YIN HUI
NRIC No	SXXXX230E
Date Of Birth	28/10/1991
Occupation	Outdoor

Date Of Driving Pass	10/11/2010
Driving experience	10 YEARS AND 1 MONTH
Gender	Male
Mobile Number	(Phone) +65-92203834
Alt. Phone Number	-
Email Address	enquiry.0224@gmail.com
Address	BLK 506 CHOA CHU KANG STREET 51 #11-203
Address complement	-
Postcode	680506
Is the driver the policyholder?	No
If No, Relationship of the Driver with the Insured	Parent
Does Driver Own Other Vehicles?	No
Vehicle Registration Number of Other Vehicle Owned by Driver	-
Insurance Company of Other Vehicle Owned by Driver	-

GENERAL INFORMATION OF THE ACCIDENT

Type of Accident	Chain Collision
Weather Conditions	Clear
Road Surface	Dry

OTHER INFORMATION

Was any foreign vehicle involved in the accident?	No
Number of vehicles involved in the accident	6
Was anybody injured in the Accident?	Yes
Was any injured conveyed to hospital by ambulance?	No
Was any other material or property damaged?	Yes
Number of Passengers (Including Driver)	2
Has the driver been approached by unknown person(s) soliciting/offering accident claims assistance?	No

PASSENGER 1

Name	GRAB PASSENGER
Gender	Male

DETAILS OF POLICE ACTION

Was the accident reported to the police?	No
Was notice of intended Prosecution given?	No
If yes, against whom?	-

CIRCUMSTANCES OF ACCIDENT

REFER ATTACHED;

ATTACHMENT(S)

Are accident photos available for attachment?	Yes
Was there any video captured by Car Camera?	No
Was there any audio recorded?	No

DETAILS OF OTHER VEHICLE PROPERTY 1

Vehicle Registration Number	SJA3723D
Vehicle Manufacturer	Honda
Vehicle Model	HONDA / STREAM 1.8 RSZ A
Vehicle Variant	-
Vehicle Colour	-
Vehicle Category	Private car
Name of Driver	-
Contact Number	-

Address	-
Address complement	-
Postcode	-
Insurance Company Name	-
Nature Of Damage	-
Details of property damaged in accident	-
No. Of Passenger (Including Driver)	-

DETAILS OF OTHER VEHICLE PROPERTY 2

Vehicle Registration Number	SHD6533Z
Vehicle Manufacturer	Hyundai
Vehicle Model	HYUNDAI / I40 1.7L CRDI AT ABS AIRBAG 4DR
Vehicle Variant	-
Vehicle Colour	-
Vehicle Category	Taxi
Name of Driver	-
Contact Number	-
Address	-
Address complement	-
Postcode	-
Insurance Company Name	-
Nature Of Damage	-
Details of property damaged in accident	-
No. Of Passenger (Including Driver)	-

DETAILS OF OTHER VEHICLE PROPERTY 3

Vehicle Registration Number	SME912M
Vehicle Manufacturer	Bluecar
Vehicle Model	-
Vehicle Variant	-
Vehicle Colour	-
Vehicle Category	Private car
Name of Driver	-
Contact Number	-
Address	-
Address complement	-
Postcode	-
Insurance Company Name	-
Nature Of Damage	-
Details of property damaged in accident	-
No. Of Passenger (Including Driver)	-

DETAILS OF OTHER VEHICLE PROPERTY 4

Vehicle Registration Number	SGV7113M
Vehicle Manufacturer	Honda
Vehicle Model	HONDA / CIVIC 1.8L A
Vehicle Variant	-
Vehicle Colour	-
Vehicle Category	Private car
Name of Driver	-
Contact Number	-
Address	-
Address complement	-
Postcode	-
Insurance Company Name	-
Nature Of Damage	-
Details of property damaged in accident	-
No. Of Passenger (Including Driver)	-

DETAILS OF OTHER VEHICLE PROPERTY 5



Vehicle Registration Number	SLH8419P
Vehicle Manufacturer	Toyota
Vehicle Model	TOYOTA / SIENTA 1.5X CVT
Vehicle Variant	-
Vehicle Colour	-
Vehicle Category	Private car
Name of Driver	-
Contact Number	-
Address	-
Address complement	-
Postcode	-
Insurance Company Name	-
Nature Of Damage	-
Details of property damaged in accident	-
No. Of Passenger (Including Driver)	-

INJURED PERSONS DETAILS

INJURED 1

Name of injured person	SEI YIN HUI
Address	BLK 506 CHOA CHU KANG STREET 51 #11-203
Address Complement	-
Post Code	680506
Approximate Age Years Old	-
Injuries Sustained	-
Injured person in which vehicle?	SDA1288C
Were seat belts worn?	Yes
Was this injured conveyed to hospital by ambulance?	No

SKETCH PLAN

IMPORTANT NOTICE

1. Please report correctly the details of the accident to speed up the claims process.
2. This Form must be completed by the Policyholder and/or the Authorised Driver.
3. Information provided must be as truthful and accurate as possible. Any willful misrepresentation or withholding of material facts may allow insurance companies to repudiate policy liability.
4. The issue and acceptance of this Form by insurance companies is not an admission of policy liability on the part of the insurance companies.
5. Any false reporting may be referred to the Police for investigation.
6. The report will be forwarded by the insurers of the GIA Records Management Centre established by the General Insurance Association of Singapore (GIA) for archiving and that copies of this report will for a fee be made available upon application by interested parties.
7. By the lodgment of this report to the insurers, you hereby consent to the archiving of this report at the centre and to copies of the report being made available aforesaid.
8. Consent under the Personal Data Protection Act (PDPA)

I understand, acknowledge, agree and consent that:

- (a) My insurer, my workshop and the General Insurance Association of Singapore ("GIA") may/are permitted to collect, use, disclose and/or process my personal data/personal information set out in this (form) and any other personal information provided by me or possessed by my insurer (collectively the "Personal Information") and disclose and transfer such Personal Information to all insurer(s) who have insured vehicle(s) involved in this accident (all insurer(s) who have insured vehicle(s) involved in this accident shall be collectively referred to as the "Insurers"), the Insurers' lawyers/law firms, the Monetary Authority of Singapore and any relevant government agency/authority (such as the police), for the purpose(s) of:
 - (i) processing, handling and/or dealing with my claims including the settlement of the claims and any necessary investigations relating to the claims;
 - (ii) investigating the accident and/or my claims;
 - (iii) carrying out and/or dealing with my instructions or responding to any enquiries by me;
 - (iv) administering my claims (including the mailing of correspondence, statements, invoices, reports or notices to me, which could involve disclosure of certain personal data about me to bring about delivery of the same as well as on the external cover of envelopes/mail packages); and/or
 - (v) complying with applicable law in administering, processing, handling and/or dealing with my claims (collectively the "Purposes");
- (b) all insurer(s) who have insured vehicle(s) involved in this accident and the Insurers' lawyers/law firms, may/are permitted to collect, use, disclose and/or process my Personal Information for one or more of the above Purposes; and
- (c) my Personal Information may/can be disclosed by any of the insurers and/or GIA to their third party service providers or agents (including their lawyers/law firms), which may be sited outside of Singapore, for one or more of the above Purposes.
- (d) my Personal Information will also be collected and used to compile claims history for the purpose of fraud detection, investigation and management in present and all future claims;
- (e) the information so collected under (d) above may be shared / disclosed:
 - (i) to all insurers and/or any other third parties that assist in evaluating, investigating, controlling or managing fraud, regulatory, law enforcement and government agencies as reasonably required for the purposes stated; or
 - (ii) for complying with requirements under any regulations, laws or court orders.

IDAC KAKI BUKIT (VAC)
23 Kaki Bukit Ave 4 #02-02
Singapore 415933
Tel: 674 16697 Fax: 674 92306
Email: vacbk@vivcom.com.sg

Policyholder's Signature
Date & Time:

Driver's Signature
(If driver is not the policyholder)
Date & Time:

Reporting Centre Personnel's Signature
Name:
NRIC/IN No.: 28 DEC 2020

SKETCH PLAN

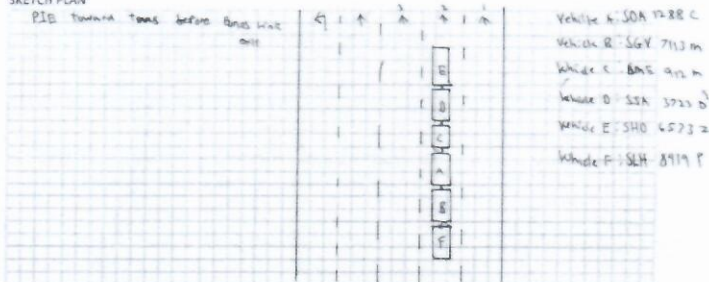

DESCRIBE CIRCUMSTANCES OF THE ACCIDENT

I was driving along PE -> Towns exit.

As I was driving, front vehicles started to brake, I also braked.

After I brake, suddenly vehicle B hit me from behind.

The impact caused my car to move forward and hit vehicle C.

DECLARATION

(I/We declare the foregoing particulars are true in every respect.

Policyholder's Signature
Date & Time:

Driver's Signature
(if driver is not the policyholder)
Date & Time:

IDAC KAKI BUKIT (KAC)
23 Kaki Bukit Ave 4 #02-02
Singapore 415033
Tel: 67416697 Fax: 67492305
Email: vackb@vloom.com.sg

Reporting Centre Personnel's Signature
Name:
REC/PIN No. 28 DEC 2020

> Back to OneMotoring

Enquire PARF/COE Rebate for Registered Vehicle

Vehicle Owner Particulars	
Owner ID Type:	Singapore NRIC
Owner ID:	604B
Vehicle Details	
Vehicle No.:	SDA1288C
Vehicle to be Exported:	Yes
Intended Deregistration Date:	26 Dec 2020
Vehicle Make:	HONDA
Vehicle Model:	VEZEL 1.5X A
Primary Colour:	Silver
Manufacturing Year:	2015
Engine No.:	L15B4025782
Chassis No.:	RU11105778
Maximum Power Output:	96.0 kW (128 bhp)
Open Market Value:	\$19,302.00
Original Registration Date:	02 Jan 2016
First Registration Date:	02 Jan 2016
Transfer Count:	0
Actual ARF Paid:	\$9,302.00
Intended PARF Rebate Details	
PARF Eligibility:	Yes
PARF Eligibility Expiry Date:	01 Jan 2026
PARF Rebate Amount:	\$6,976.00
Intended COE Rebate Details	
COE Expiry Date:	01 Jan 2026
COE Category:	A - Car up to 1600cc & 97kW (130bhp)
COE Period(Years):	10
QP Paid:	\$57,301.00
COE Rebate Amount:	\$28,742.00
Total Rebate Amount:	\$35,718.00

The information contained herein is correct as at 26 Dec 2020

OK

Cheap Car Insurance Renewal

Is your car insurance expiring soon?

Receive best quotations from multiple insurers in as little as 2 hours.

Post an Advertisement

Sell it yourself! Advertise it at just

\$58 until it's SOLD!

[Post an Ad](#)
[Advertiser Login](#)
[Ways of Selling](#)

2019 Mercedes-Benz CLA180 AMG Line Premium Plus



New Condition! Low Mileage! In House 3-yr Warranty/Service! 100% Loan 3.1188%PA! Platinum Motoring



Browse by Category

« Back (1 2 3 4 5) Next »

Sort by Date Posted

20 results/page

97 vehicles

VezeL

Advanced Search

	Make	Model	Price	Depreciation	Reg Cert	Eng Cap	Mileage	Veh Type	Status
Search Selection	VezeL		Any	Any	2016	Any	Any	Any	Available
	Honda	VezeL 1.5A X	\$52,800	\$8,700 /yr	02-Jun-2016	1,496 cc	47,000 km	SUV	Available
Pristine Condition! Low Mileage! Pearl White Paint! 100% Loan With Low Interest Rate Just At 1.98% Per Annum! 1 To 1 Exchange Without Cash To... Pristine Condition! Low Mileage! 100% Loan Available Just At 1.88%PA! Posted: 02-Jan-2021 Tags: 2016 Honda VezeL, Honda VezeL, Honda, VezeL									
	Honda	VezeL 1.5A X	\$53,800	\$9,820 /yr	08-Jan-2016	1,496 cc	54,000 km	SUV	Available
Secured And Well Maintained By Fussy Owner. Immaculate Condition Inside And Outside. Give Yourself A Peace Of Mind! Buy It From Us! A Company With Professional Sales Serviced Assured. Call Our Sales Team And Arrange For Viewing. Car Search Posted: 23-Dec-2020 Tags: 2016 Honda VezeL, Honda VezeL, Honda, VezeL									
	Honda	VezeL 1.5A X	\$51,888	\$9,480 /yr	08-Jan-2016	1,496 cc	139,000 km	SUV	Available
Consignment Unit. 1 Owner, Accident Free. Best Selling Japanese SUV In The Market, Popular For Its Spaciousness And Fuel Efficiency. Affordable And Easy To Maintain. Well Maintained And Regularly Serviced By Owner. Original Paintwork. Bank/In House 100% Loan/Tra... Posted: 22-Dec-2020 Tags: 2016 Honda VezeL, Honda VezeL, Honda, VezeL									
	Honda	VezeL 1.5A X	\$56,800	\$10,390 /yr	11-Jan-2016	1,496 cc	58,000 km	SUV	Available
New Year Offer! Top Of The Range VezeL Model! Beautiful Blue On Grey Interior! Well Maintained By Previous Owner! Super Low Mileage And Sporty Rear Tail Light Change For Previous Owner. 100% Loan Approval! STA Evaluation Highly Recommended! Reach Out For Our... Car House Pte Ltd Posted: 28-Dec-2020 Tags: 2016 Honda VezeL, Honda VezeL, Honda, VezeL									
	Honda	VezeL 1.5A (PHV Private Hire Rental)	\$340/week The Urban SUV Honda VezeL is available for PHV rent. Call us now and enjoy our flexible contract terms! More info about this vehicle						
	Honda	VezeL 1.5A X	\$50,800	\$9,050 /yr	04-Feb-2016	1,496 cc	-	SUV	Available
Perfect Condition With No Repairs Needed! Full Loan Promotional Interest Rates Available From 3.xx% Only! Attractive Monthly Installment At \$968 For Full Loan! In-house Warranty Provided, All Vehicles Undergone Workshop 120 Point Inspection Check To Be Cer... Precise Auto Trading Pte Ltd Posted: 16-Nov-2020 Tags: 2016 Honda VezeL, Honda VezeL, Honda, VezeL									
	Honda	VezeL 1.5A X	\$54,800	\$9,700 /yr	24-Feb-2016	1,496 cc	53,000 km	SUV	Available
Only 1 Owner, Very Low Mileage, Non-PHV Unit, Beautiful White Exterior Perfectly Complimented With Caramel Brown Leather Interior, Superbly Maintained In Tip-Top Condition! Flexible Bank/In-House Loan Available At Attractive Interest Rates, Trade-In Most Welcome.... Posted: 30-Dec-2020 Tags: 2016 Honda VezeL, Honda VezeL, Honda, VezeL									
	Honda	VezeL 1.5A X	\$54,800	\$9,160 /yr	01-Mar-2016	1,496 cc	70,000 km	SUV	Available
Compact SUV Which Need No Further Introduction! Good Fuel Efficiency! Non-PHV Unit! Upgraded Andriod Head Unit! Call The Assign... Person To Find Out More! car Pte Ltd									

Compare