

Hitachi Capital Asia Pacific Pte. Ltd.
Jun Taiyo Service Centre

No. 8 Fourth Lok Yang Road Singapore 629705
Tel : 64663022 Fax : 68966591
Co. Reg.No. 199400399N GST Reg.No. M2-011899-3

VEHICLE ESTIMATE dated 29/12/2020

LONPAC	ACCIDENT DATE	: 24/12/2020 @ 08:10
	VRN	: SLF6251D
ATTN: MOTOR CLAIMS DEPT	MODEL	: TOYOTA ALTIS 1.6
	TP VRN	: XE4220U

	<u>Qty</u>	<u>S\$ Unit</u>	<u>S\$ Amt</u>	<u>S\$ Labor</u>
<u>PARTS REPLACEMENT</u>				
<u>A. Body Repair</u>				
1 FRONT BUMPER	1	\$ 485.00	\$ 485.00	
2 FRONT BUMPER CLIP	10	\$ 5.00	\$ 50.00	
3 FRONT BUMPER RETAINER R/L	2	\$ 81.70	\$ 163.40	
4 FRONT BUMPER LOWER GRILLE	1	\$ 155.00	\$ 155.00	
5 FRONT BUMPER SPONGE	1	\$ 78.80	\$ 78.80	
6 FRONT BUMPER REINFORCEMENT	1	\$ 382.70	\$ 382.70	
7 CENTER GRILLE	1	\$ 564.20	\$ 564.20	
8 HEADLAMP R/L COMPLETE	2	\$ 2,907.00	\$ 5,814.00	
9 FRONT BRACE PANEL	1	\$ 155.00	\$ 155.00	
10 HORN HIGH/LOW	2	\$ 95.00	\$ 190.00	
11 BONNET	1	\$ 1,037.30	\$ 1,037.30	
12 BONNET LOCK	1	\$ 130.00	\$ 130.00	
13 BONNET HINGE R/L	2	\$ 75.00	\$ 150.00	
14 BONNET INSULATOR	1	\$ 285.00	\$ 285.00	
15 BONNET INSULATOR CLIP	10	\$ 5.00	\$ 50.00	
16 BONNET STAND HOLDER	1	\$ 25.00	\$ 25.00	
17 SUPPORT PANEL	1	\$ 989.50	\$ 989.50	
18 CONDENSER	1	\$ 1,507.40	\$ 1,507.40	
19 CONDENSER SUCTION	1	\$ 275.00	\$ 275.00	
20 CONDENSER DISCHARGE	1	\$ 417.00	\$ 417.00	
21 CONDENSER TUBE	1	\$ 698.00	\$ 698.00	
22 RADIATOR	1	\$ 1,782.20	\$ 1,782.20	
23 RADIATOR BLADE FAN	1	\$ 165.00	\$ 165.00	
24 RADIATOR FAN SHROUD	1	\$ 255.00	\$ 255.00	
25 RADIATOR FAN MOTOR	1	\$ 535.50	\$ 535.50	
26 RADIATOR FAN SHROUD 2	1	\$ 105.00	\$ 105.00	
27 SPARE TANK	1	\$ 157.40	\$ 157.40	
28 RADIATOR TOP HOSE	1	\$ 41.00	\$ 41.00	
29 RADIATOR BOTTOM HOSE	1	\$ 55.00	\$ 55.00	
30 WIPER TANK	1	\$ 181.90	\$ 181.90	

31 RADIATOR SENSOR	1	\$	670.70	\$	670.70
32 FRONT WHEELHOUSE RH	1	\$	423.30	\$	423.30
33 FRONT FENDER R/L	2	\$	781.20	\$	1,562.40
34 FRONT FENDER SHIELD R/L	2	\$	200.90	\$	401.80
35 FRONT FENDER SHIELD CLIP R/L	20	\$	5.00	\$	100.00
36 AIRBAG SENSOR	1	\$	310.00	\$	310.00
37 SUPPORT PANEL TOP GARNISH	1	\$	95.00	\$	95.00
38 SUPPORT PANEL TOP GARNISH CLIP	6	\$	5.00	\$	30.00
				\$	20,473.50
Discount -25%				\$	5,118.38
				\$	15,355.13

Special Nett

39 Coolant	1	\$	60.00	\$	60.00
------------	---	----	-------	----	-------

PARTS TOTAL \$ 15,415.13

B. Labour Charges

1 Panel Beat, Cut, Weld, Re-align & Replace Damaged Parts Of FRONT Affected Area	\$	2,000.00
2 Putty, Blend And Spray Paint on FRONT Affected Area	\$	2,000.00
3 Check Wiring, Re-align Headlamps & Ensure Proper Functioning	\$	80.00
4 Towing Charge	\$	180.00
5 Check, Re-adjust and Computerise Wheel Alignment / Side Slip Test	\$	120.00
6 Remove and Replace Condenser, Pipes and Radiator, Vacuum A/C System and Refill Gas	\$	180.00
LABOURS TOTAL	\$	4,560.00

Grand Total : \$ 19,975.13
Add 7% GST : \$ 1,398.26
Nett Total : \$ 21,373.38

No. of repair days: 12

CUSTOMER SIGNATURE



HITACHI CAPITAL ASIA PACIFIC PTE LTD
(MANAGER)

INSURER ENQUIRY

**Find
insurer**

Vehicle reg. no.

xe4220u

Date of Accident

24/12/2020 

Reset

% **RESULT & RECEIPT**

TP Insurer Enquiry

Insurance **Lonpac**Period of Insurance **10/07/2020 - 09/07/2021**Requested By **SIOW LIE MIEN (HITACHI CAPI...**Requested Date **29/12/2020 14:05****Payment details**Request Amount: **S\$1.87**GST Amount: **S\$0.13**Total Amount Due (GST Inclusive): **S\$2****General Insurance Association**

Records Management Centre

GST Registration No: **M400017735**

SINGAPORE ACCIDENT STATEMENT

IMPORTANT NOTICE

1. Please report correctly the details of the accident to speed up the claims process.
2. This Form must be completed by the Policyholder and/or the Authorised Driver
3. Information provided must be as truthful and accurate as possible. Any wilful misrepresentation or withholding of material facts may allow insurance companies to repudiate policy liability.
4. The issue and acceptance of this Form by insurance companies is not an admission of policy liability on the part of the insurance companies.
5. Any false reporting may be referred to the Police for investigation.
6. This report will be forwarded by the insurers of the GIA Records Management Centre established by the General Insurance Association of Singapore (GIA) for archiving and that copies of this report will, for a fee, be made available upon application by interested parties.
7. By the lodgement of this report to the insurers, you hereby consent to the archiving of this report at the centre and to copies of the report being made available aforesaid.

ACCIDENT STATEMENT

Date of Submission	24/12/2020 13:04 (SGT)
Date of Accident	24/12/2020 08:10 (SGT)
Exact Location of Accident	622 Yishun Ring Rd, Singapore 760622
Additional Location Information	BLK 622 YISHUN RING ROAD CARPARK
Country/State of Loss	Singapore

DETAILS OF OWN VEHICLE

Vehicle Registration Number	SLF6251D
-----------------------------	----------

INSURED/POLICYHOLDER

Is company?	Yes
Name Of Registered Owner	HITACHI CAPITAL ASIA PACIFIC PTE LTD
Company Reg No	1XXXXX399N
Email Address	JUNTAIYO@HCSPL.COM.SG
Mobile Phone No	(Phone) +65-97108392
Alternative Phone No	(Office) +65-64663022

VEHICLE PARTICULARS

Manufacturer	Toyota
Model	Corolla
Variant	-
Exact purpose for which vehicle was being used at time of accident	-
Are you claiming under your own insurance policy for repair to your vehicle?	No - Claiming third party
Vehicle Category	Private hire

INSURANCE COMPANY

Name of Insurance Company	MSIG
Type of Coverage	Comprehensive
Fleet Policy	Yes
Policy Number	G400000436MCY
Cover Note Number	-

DRIVER

Name of Driver	SYAARI BIN SALLEH
NRIC No	SXXXX182I
Date Of Birth	29/08/1978
Occupation	Outdoor

Date Of Driving Pass	29/11/2000
Driving experience	20 YEARS AND 1 MONTH
Gender	Male
Mobile Number	(Phone) +65-90625896
Alt. Phone Number	-
Email Address	NORSYA97@GMAIL.COM
Address	BLK 622 YISHUN RING ROAD
Address complement	#09-3190
Postcode	760622
Is the driver the policyholder?	No
If No, Relationship of the Driver with the Insured	Other
Does Driver Own Other Vehicles?	No
Vehicle Registration Number of Other Vehicle Owned by Driver	-
Insurance Company of Other Vehicle Owned by Driver	-

GENERAL INFORMATION OF THE ACCIDENT

Type of Accident	Collided into Parked Vehicle
Weather Conditions	Clear
Road Surface	Dry

OTHER INFORMATION

Was any foreign vehicle involved in the accident?	No
Number of vehicles involved in the accident	3
Was anybody injured in the Accident?	No
Was any injured conveyed to hospital by ambulance?	-
Was any other material or property damaged?	Yes
Number of Passengers (Including Driver)	0
Has the driver been approached by unknown person(s) soliciting/offering accident claims assistance?	No

DETAILS OF POLICE ACTION

Was the accident reported to the police?	No
Was notice of intended Prosecution given?	No
If yes, against whom?	-

CIRCUMSTANCES OF ACCIDENT

REFER TO ATTACHED.

ATTACHMENT(S)

Are accident photos available for attachment?	Yes
Was there any video captured by Car Camera?	No
Was there any audio recorded?	No

DETAILS OF OTHER VEHICLE PROPERTY 1

Vehicle Registration Number	XE4220U
Vehicle Manufacturer	-
Vehicle Model	-
Vehicle Variant	-
Vehicle Colour	-
Vehicle Category	Commercial vehicle
Name of Driver	LI RICHENG
Passport No/FIN	GXXXX364M
Contact Number	(Phone) +65-91548003
Address	HAFARY PTE LTD
Address complement	18 SUNGEI KADUT STREET
Postcode	729236

Insurance Company Name	-
Nature Of Damage	-
Details of property damaged in accident	-
No. Of Passenger (Including Driver)	-

DETAILS OF OTHER VEHICLE PROPERTY 2

Vehicle Registration Number	SMR6678G
Vehicle Manufacturer	Hyundai
Vehicle Model	Avante
Vehicle Variant	-
Vehicle Colour	-
Vehicle Category	Private car
Name of Driver	WEIQIANG
Contact Number	(Phone) +65-81180369
Address	BLK 622 YISHUN RING ROAD
Address complement	#12-3196
Postcode	760622
Insurance Company Name	-
Nature Of Damage	-
Details of property damaged in accident	-
No. Of Passenger (Including Driver)	0

SKETCH PLAN

IMPORTANT NOTICE

1. Please report **correctly** the details of the accident to speed up the claims process.
2. This Form must be **completed by the Policyholder and/or the Authorised Driver**.
3. Information provided must be as **truthful and accurate as possible**. Any wilful misrepresentation or withholding of material facts may allow insurance companies to **repudiate policy liability**.
4. The issue and acceptance of this Form by insurance companies is not an admission of policy liability on the part of the insurance companies.
5. **Any false reporting may be referred to the Police for investigation**.
6. The report will be forwarded by the insurers of the GIA Records Management Centre established by the General Insurance Association of Singapore (GIA) for archiving and that copies of this report will for a fee be made available upon application by interested parties.
7. By the lodgment of this report to the insurers, you hereby consent to the archiving of this report at the centre and to copies of the report being made available aforesaid.
8. **Consent under the Personal Data Protection Act (PDPA)**

I understand, acknowledge, agree and consent that:

- (a) My insurer, my workshop and the General Insurance Association of Singapore ("GIA") may/are permitted to collect, use, disclose and/or process my personal data/personal information set out in this [form] and any other personal information provided by me or possessed by my insurer (collectively the "**Personal Information**") and disclose and transfer such Personal Information to all insurer(s) who have insured vehicle(s) involved in this accident (all insurer(s) who have insured vehicle(s) involved in this accident shall be collectively referred to as the "**Insurers**"), the Insurers' lawyers/law firms, the Monetary Authority of Singapore and any relevant government agency/authority (such as the police), for the purpose(s) of:
 - (i) processing, handling and/or dealing with my claims including the settlement of the claims and any necessary investigations relating to the claims;
 - (ii) investigating the accident and/or my claims;
 - (iii) carrying out and/or dealing with my instructions or responding to any enquiries by me;
 - (iv) administering my claims (including the mailing of correspondence, statements, invoices, reports or notices to me, which could involve disclosure of certain personal data about me to bring about delivery of the same as well as on the external cover of envelopes/mail packages); and/or
 - (v) complying with applicable law in administering, processing, handling and/or dealing with my claims.(collectively the "**Purposes**")
- (b) all insurer(s) who have insured vehicle(s) involved in this accident and the Insurers' lawyers/law firms, may/are permitted to collect, use, disclose and/or process my Personal Information for one or more of the above Purposes; and
- (c) my Personal Information may/can be disclosed by any of the Insurers and/or GIA to their third party service providers or agents(including their lawyers/law firms), which may be sited outside of Singapore, for one or more of the above Purposes.
- (d) my Personal Information will also be collected and used to compile claims history for the purpose of fraud detection, investigation and management in present and all future claims.
- (e) the information so collected under (d) above may be shared / disclosed:
 - (i) to all insurers and/or any other third parties that assist in evaluating, investigating, controlling or managing fraud, regulators, law enforcement and government agencies as reasonably required for the purposes stated, or
 - (ii) for complying with requirements under any regulations, laws or court orders.



Policyholder's Signature
Date & Time:

Driver's Signature
(If driver is not the policyholder)

Date & Time: 24/12/2020 1224hrs.



Reporting Centre Personnel's Signature
Name:
NRIC/FIN No.:

SKETCH PLAN

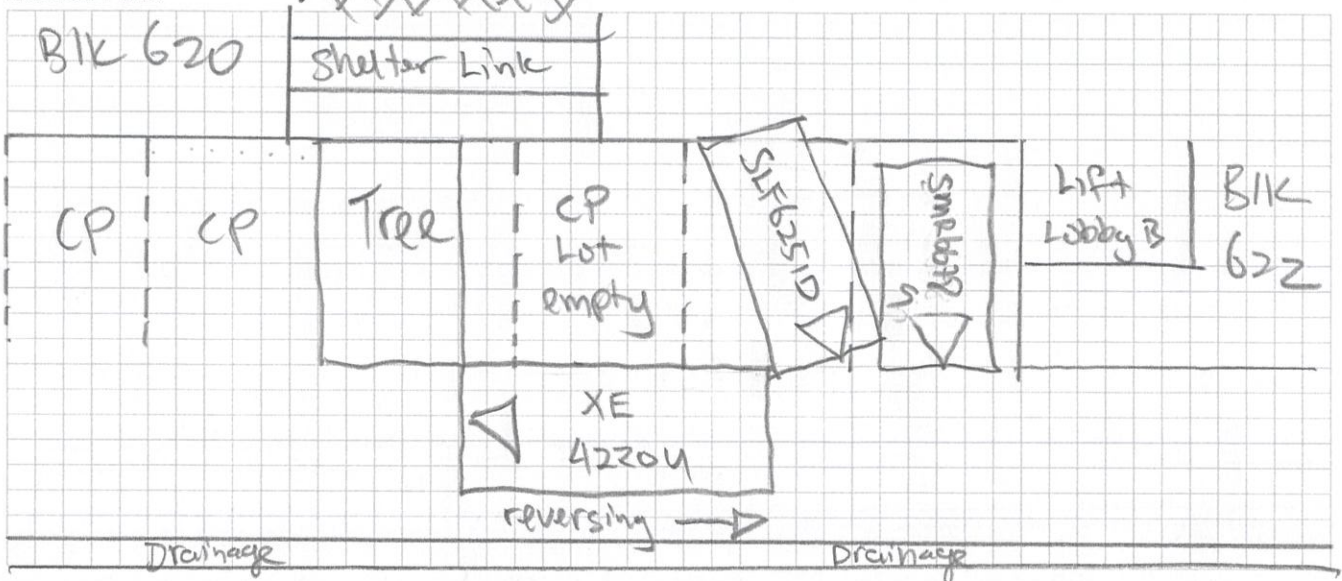

DESCRIBE CIRCUMSTANCES OF THE ACCIDENT

On 24 December 2020, at around 0910hrs, I was alerted by my #02 neighbour that my vehicle SLF6251D, was involved with an accident with a long crane lorry XE 42204. SLF6251D and SMR66786 were parked and standing. I quickly rush down to examine the damages. Unfortunately the alleged driver has drove away. I called Mitachi Capital (91185263) at 0922hrs to lodge an accident report.

My neighbour (SMR ⁶⁶⁷⁸⁶~~66786~~) called the Traffic Police. An officer arrived about 30 minutes later, and gave our statements. The alleged driver returned to the scene and was advised by the officer to exchange details and proceed with respective claims.

**You had been advised by the workshop in the case that you wish to claim against own policy, there is a fourteen (14) days clause whereby the claim must be made within the stipulated timeframe from the day of occurrence.

DECLARATION

I/We declare the foregoing particulars are true in every respect.

Policyholder's Signature
Date & Time:

Driver's Signature
(If driver is not the policyholder)
Date & Time: 24/12/2020
1247hrs

Reporting Centre Person's Signature
Name:
NRIC/FIN No.:

[> Back to OneMotoring](#)**Enquire PARF/COE Rebate for Registered Vehicle****Vehicle Owner Particulars**

Owner ID Type:	Company
Owner ID:	399N

Vehicle Details

Vehicle No.:	SLF6251D
Vehicle to be Exported:	No
Intended Deregistration Date:	30 Dec 2020
Vehicle Make:	TOYOTA
Vehicle Model:	COROLLA ALTIS CLASSIC 1.6 CVT
Primary Colour:	Grey
Manufacturing Year:	2016
Engine No.:	1ZRY330683
Chassis No.:	MR053REH104557396
Maximum Power Output:	90.0 kW (120 bhp)
Open Market Value:	\$16,800.00
Original Registration Date:	01 Sep 2016
First Registration Date:	01 Sep 2016
Transfer Count:	0
Actual ARF Paid:	\$16,800.00

Intended PARF Rebate Details

PARF Eligibility:	Yes
PARF Eligibility Expiry Date:	31 Aug 2026
PARF Rebate Amount:	\$12,600.00

Intended COE Rebate Details

COE Expiry Date:	31 Aug 2026
COE Category:	A - Car up to 1600cc & 97kW (130bhp)
COE Period(Years):	10
QP Paid:	\$53,334.00
COE Rebate Amount:	\$30,236.00
Total Rebate Amount:	\$42,836.00

The information contained herein is correct as at 29 Dec 2020

OK