

ASSIGNMENT

From: _____ Date: _____

Estimated Cost: _____

OD / TP / WS / TP RES / OD RES / EVA / INV / MV

To Inspect Vehicle No: _____

at Workshop m/s _____

of _____

Insured: _____

Policy No. _____

Claims No. _____

Sum Insured: _____ Excess: _____

(Client's Record)

Make of Veh: _____

(Policy Condition)

Remark: The veh had commenced its repair at the time of inspection.

Bal. or Market Value: _____

IDAC Accident Rpt: _____ Consistent? : Yes or No

GIA / PR Seen: _____ Consistent? : Yes or No

Est. Repairs: _____ days Res.: Yes or No

Lum Sum: _____ % 3 Val.: Yes or No

CA / REV / REP. / 24 HRS

Date: _____ Person Contacted: _____

Veh No: SJD1178A Yr Regn: 2019/July

Type: M.Car / M.Cycle / Bus / Van / Lorry / Taxi / Prime Mover /
Truck / Trailer or

Make: Toyota Harrier C.C. 1998

Colour: White A/C: Insured / Std / NI / NA

Sp.Reading: 17102 T/Radio: Insured / Std / NI / NA

Eng/No: _____

C/No: JTEKB36H60J004852

Gen. Cond: Good / Fair / Poor / Burnt

Steering: In order / Jammed / Leaked / Burnt or _____

Brake: In order / Jammed / Leaked / Burnt or _____

Modi: Nil / S/Rim / STD A/Rim or _____

Tyre Size: F: 235/55R18
R: 235/55R18

BS / DUN / EXNOVA / GY / FS / LIZA / MIC / OHTSU / PIR / SUMI /
TOYO / YOKO or

Front

R/Bal. 06 mm

L/Bal. 06 mm

D.O.A. 26/12/20

*Survey held at Borneo (Ubi).

Des. of Damages : Frt / Rear / O/S / N/S / U/C / Rooftop or

Rear

R/Bal. 06 mm

L/Bal. 06 mm

D.O.I. 04/01/21

Des. of Damages : Frt / Rear / O/S / N/S / U/C / Rooftop or

The U/C / Chassis frame / Body Structure affected due to collision.

N/S	O/S

Date / Time	Action / Instruction
	TP EQ
	MV :
	PV :
	Nett :

Date/Time, File Pass to?

☐: Prel. Report

1)

Final Report

Date/Time. File Return to?

2) 26/1/21-Typist

Report Format : TP

Lump Sum A.B.C. \$13,837.30

Days Of Repair: 6

Resurvey No. of Trip: 1

Add Fee:

☐ : Site Insp (\$

Interview (\$

Tech. Invs (2)

☐ Weekend (5)

Survey Fee:

Transportation:

$$S \div RS, \quad SI$$

Photos

Others

TOTAL

SINGAPORE ACCIDENT STATEMENT

IMPORTANT NOTICE

1. Please report correctly the details of the accident to speed up the claims process.
2. This Form must be completed by the Policyholder and/or the Authorised Driver.
3. Information provided must be as truthful and accurate as possible. Any wilful misrepresentation or withholding of material facts may allow insurance companies to repudiate policy liability.
4. The issue and acceptance of this Form by insurance companies is not an admission of policy liability on the part of the insurance companies.
5. Any false reporting may be referred to the Police for investigation.
6. This report will be forwarded by the insurers of the GIA Records Management Centre established by the General Insurance Association of Singapore (GIA) for archiving and that copies of this report will, for a fee, be made available upon application by interested parties.
7. By the lodgement of this report to the insurers, you hereby consent to the archiving of this report at the centre and to copies of the report being made available aforesaid.

ACCIDENT STATEMENT

Date of Submission	28/12/2020 15:37 (SGT)
Date of Accident	26/12/2020 17:30 (SGT)
Exact Location of Accident	Upper Thomson Rd, Singapore
Additional Location Information	UPPER THOMSON ROAD
Country/State of Loss	Singapore

DETAILS OF OWN VEHICLE

Vehicle Registration Number	SJD1178A
-----------------------------	----------

INSURED/POLICYHOLDER

Is company?	No
Name Of Registered Owner	CHONG YEOW HWEE
NRIC No	SXXXX920G
Email Address	physchong@gmail.com
Mobile Phone No	(Phone) +65-91472072
Alternative Phone No	(Home) +65-91472072

VEHICLE PARTICULARS

Manufacturer	Toyota
Model	Harrier
Variant	-
Exact purpose for which vehicle was being used at time of accident	-
Are you claiming under your own insurance policy for repair to your vehicle?	No - Claiming third party
Vehicle Category	Private car

INSURANCE COMPANY

Name of Insurance Company	AIG
Type of Coverage	Comprehensive
Fleet Policy	No
Policy Number	1900130225
Cover Note Number	-

DRIVER

Name of Driver	WANG TAO
NRIC No	SXXXX862B
Date Of Birth	22/12/1982
Occupation	Indoor

Date Of Driving Pass	19/01/2011
Driving experience	9 YEARS AND 11 MONTHS
Gender	Female
Mobile Number	(Phone) +65-92260492
Alt. Phone Number	-
Email Address	physchong@gmail.com
Address	2A LINCOLN ROAD #23-08
Address complement	-
Postcode	308364
Is the driver the policyholder?	No
If No, Relationship of the Driver with the Insured	Spouse
Does Driver Own Other Vehicles?	No
Vehicle Registration Number of Other Vehicle Owned by Driver	-
Insurance Company of Other Vehicle Owned by Driver	-

GENERAL INFORMATION OF THE ACCIDENT

Type of Accident	Collision - Head to Rear
Weather Conditions	Clear
Road Surface	Dry

OTHER INFORMATION

Was any foreign vehicle involved in the accident?	No
Number of vehicles involved in the accident	2
Was anybody injured in the Accident?	No
Was any injured conveyed to hospital by ambulance?	-
Was any other material or property damaged?	Yes
Number of Passengers (Including Driver)	4
Has the driver been approached by unknown person(s) soliciting/offering accident claims assistance?	No

PASSENGER 1

Name	CHONG YUAN KAI
Gender	Male

PASSENGER 2

Name	CHONG JUN KAI
Gender	Male

PASSENGER 3

Name	VALDEMORO CHENG VALENZUELA
Gender	Female

DETAILS OF POLICE ACTION

Was the accident reported to the police?	No
Was notice of intended Prosecution given?	No
If yes, against whom?	-

CIRCUMSTANCES OF ACCIDENT

PLEASE REFER TO ATTACHED SKETCH PLAN AND STATEMENT.

ATTACHMENT(S)

Are accident photos available for attachment?	Yes
Was there any video captured by Car Camera?	Yes
Was there any audio recorded?	No

DETAILS OF OTHER VEHICLE PROPERTY 1

Vehicle Registration Number	GBJ1054L
Vehicle Manufacturer	-
Vehicle Model	-
Vehicle Variant	-
Vehicle Colour	-
Vehicle Category	Commercial vehicle
Name of Driver	CHUA BOON JIAT
NRIC No	SXXXX090B
Contact Number	(Phone) +65-98444516
Address	111B DEPOT ROAD #17-113
Address complement	-
Postcode	102111
Insurance Company Name	-
Nature Of Damage	-
Details of property damaged in accident	-
No. Of Passenger (Including Driver)	-

SKETCH PLAN

IMPORTANT NOTICE

1. Please report correctly the details of the accident to speed up the claims process.
2. This Form must be completed by the Policyholder and/or the Authorised Driver.
3. Information provided must be as truthful and accurate as possible. Any wilful misrepresentation or withholding of material facts may allow insurance companies to repudiate policy liability.
4. The issue and acceptance of this Form by insurance companies is not an admission of policy liability on the part of the insurance companies.
5. Any false reporting may be referred to the Police for investigation.
6. The report will be forwarded by the insurers of the GIA Records Management Centre established by the General Insurance Association of Singapore (GIA) for archiving and that copies of this report will for a fee be made available upon application by interested parties.
7. By the lodgment of this report to the insurers, you hereby consent to the archiving of this report at the centre and to copies of the report being made available aforesaid.
8. **Consent under the Personal Data Protection Act (PDPA)**

I understand, acknowledge, agree and consent that:

- (a) My insurer, my workshop and the General Insurance Association of Singapore ("GIA") may/are permitted to collect, use, disclose and/or process my personal data/personal information set out in this [form] and any other personal information provided by me or possessed by my insurer (collectively the "Personal Information") and disclose and transfer such Personal Information to all insurer(s) who have insured vehicle(s) involved in this accident (all insurer(s) who have insured vehicle(s) involved in this accident shall be collectively referred to as the "Insurers"), the Insurers' lawyers/law firms, the Monetary Authority of Singapore and any relevant government agency/authority (such as the police), for the purpose(s) of:
- (i) processing, handling and/or dealing with my claims including the settlement of the claims and any necessary investigations relating to the claims;
 - (ii) investigating the accident and/or my claims;
 - (iii) carrying out and/or dealing with my instructions or responding to any enquiries by me;
 - (iv) administering my claims (including the mailing of correspondence, statements, invoices, reports or notices to me, which could involve disclosure of certain personal data about me to bring about delivery of the same as well as on the external cover of envelopes/mail packages); and/or
 - (v) complying with applicable law in administering, processing, handling and/or dealing with my claims. (collectively the "Purposes")
- (b) all insurer(s) who have insured vehicle(s) involved in this accident and the Insurers' lawyers/law firms, may/are permitted to collect, use, disclose and/or process my Personal Information for one or more of the above Purposes; and
- (c) my Personal Information may/can be disclosed by any of the Insurers and/or GIA to their third party service providers or agents (including their lawyers/law firms), which may be sited outside of Singapore, for one or more of the above Purposes.
- (d) my Personal Information will also be collected and used to compile claims history for the purpose of fraud detection, investigation and management in present and all future claims.
- (e) the information so collected under (d) above may be shared / disclosed:
- (i) to all insurers and/or any other third parties that assist in evaluating, investigating, controlling or managing fraud, regulators, law enforcement and government agencies as reasonably required for the purposes stated, or
 - (ii) for complying with requirements under any regulations, laws or court orders.



Policyholder's Signature
Date & Time:



Driver's Signature
(If driver is not the policyholder)
Date & Time: 28/12

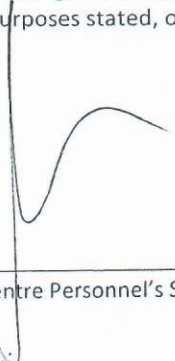

Reporting Centre Personnel's Signature
Name:
NRIC/FIN No.:

SKETCH PLAN

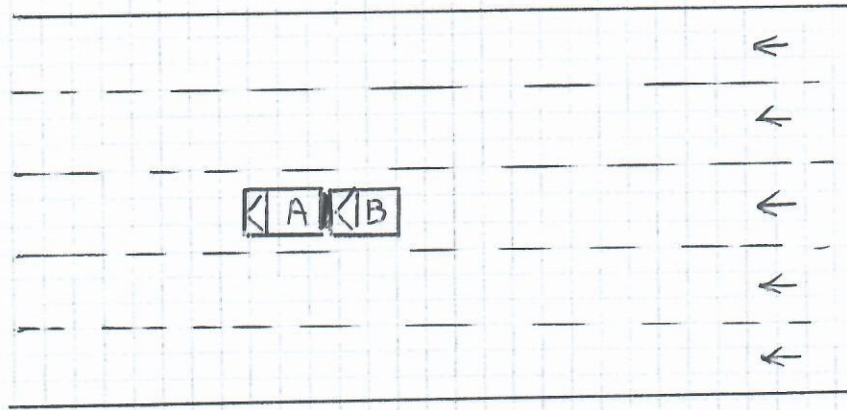

DESCRIBE CIRCUMSTANCES OF THE ACCIDENT

① My car is moving along upper Thomson road north bound direction.

② While approaching the junction between Upper Thomson Road and Marymount Lane, I stopped the car in front of a stationary traffic. Suddenly vehicle G1351054L driven by Chua Boon Siat 88609040B collided into the rear of my car.

DECLARATION

I/We declare the foregoing particulars are true in every respect.

Ce

28/12/20

Policyholder's Signature

Date & Time:

Tao

Driver's Signature

(If driver is not the policyholder)

Date & Time: 28/12/20

Reporting Centre Personnel's Signature

Name:

NRIC/FIN No.:



MOTOR ACCIDENT INTERVIEW FORM

NAME (DRIVER)

: Wang Tao

VEHICLE NUMBER

: SJD 1178A

DATE/TIME OF ACCIDENT

: 26/12/20 530 pm

PLACE OF ACCIDENT

: Upper Thomson Road

THIRD PARTY VEHICLE (IF ANY)

: GBS1054L

**WHERE DID YOU START YOUR JOURNEY AND WHERE WAS THE INTENDED
DESTINATION BEFORE THE ACCIDENT?**

Lincoln Road to Sea Ming Lane

**DID YOU DRINK ANY ALCOHOLIC DRINKS BEFORE YOU DRIVE ON THE DAY OF
THE ACCIDENT? IF YES, DID THE TRAFFIC POLICE CONDUCT ANY BREATHE-
ANALYSER TEST ON YOU? IF YES, WHAT IS THE RESULT?**

No

**WHAT IS THE TYPE OF COLLISION AND THE EXTENSIVENESS OF THE DAMAGES
TO ALL VEHICLES INVOLVED?**

TP Hit Insured

**WERE YOU OR YOUR PASSENGER/S INJURED? IF INJURED, WHICH HOSPITAL?
WERE YOU TAKEN TO THE TRAFFIC POLICE FOR INVESTIGATION?**

No

Ce
.....
Name:

Chang Kuo Hui

I Affirmed The Above Information Is Given To My Best Knowledge.



Borneo Motors

Inchcape

Co. Reg No. : 196700086Z
GST Reg No. : MR-8500000-9
17 UBI ROAD 4
SINGAPORE 408611, Tel no.: 6631 1188



TOYOTA

ESTIMATE

Account Details			Account No.		Customer Details			
THIRD PARTY CLAIM			S1000020 / TPCLAIM		Mr Chong Yeow Hwee (Zhang Yaohui) 6A Lincoln Road #21-13 Singapore 308366 Mobile: 91472072			
			Document No. 0					
			Document Date 28/12/2020					
Year	Model	Variant	Reg. Date	Reg. No.	Kilometers	Wip No.	Order No. / Remarks	
2019	ASU60R	ANTGT P1	30/07/2019	SJD1178A	0	20594	67/DS/SJD1178A	
Chassis No.		Engine No.	Terms	SA / Counter	Vehicle In		Collected On	
JTEKB3GH60J004852		8ARZ164699	60	Sam San Joi	28/12/2020 17.25		--/--/---- 0.00	
L	Cd	Job/Parts Description			Qty	Unit Price	Disc %	Amount
1	Z	BP-SUNDRY SUNDRIES TP-DIRECT SETTLEMENT TP-GBJ1054L ACC DATE:26/12/2020 DRIVE IN:28/12/2020 DATE-IN: DATE SURVEY: NO OF REPAIR DAYS: BY: AUTHORISED ON:						✓ 30.00
2	S	PSP PER PANE LABOUR FOR PLATINUM SHINEPRO & SHINE PER PANEL APPLICATION ON REAR ACCIDENT AREAS						✓ 183.18
3	B	BP-LAB2 DRILL HOLE & INSTALL REAR REVERSE SENSOR						✓ 180.00
4	B	BP-LAB2 CHECK LIGHTING & CONDUCT WATER LEAK TEST						✓ 180.00
5	B	BP-LAB2 REMOVE & INSTALL REAR COMPARTMENT CARPET ,GARNISH AND TRIMMING TO ASSIST REPAIR						✓ 360.00
6	Z	BP-SLANT SUPPLY SEALANT (NETT)- TAILGATE, REAR EN 60. D PANEL						60 120.00
7	B	BP-LAB2 REPLACE & INSTALL REAR WINDSCREEN GLASS						✓ 462.00
8	S	BP-SUBLET INSTALL REAR WINDSCREEN GLASS 3M SOLAR F ILM						✓ 350.00
9	B	BP-LAB2 REMOVE & INISTALL REAR REVERSE CAMERA						✓ 180.00
10	B	BP-LAB2 TRANSFER & INSTALL COMPONENTS TO NEW TAI LGATE						✓ 360.00
For & on behalf of			Customer's Signature		Charge Summary		Total	
Borneo Motors (Singapore) Pte Ltd								
			Please acknowledge receipt of vehicle		Parts Labour Sublet Lubrication/Fluid Others		Less	
							Amount Due	

Customer Copy



Borneo Motors

Inchcape

Co. Reg No. : 196700086Z
GST Reg No. : MR-8500000-9
17 UBI ROAD 4
SINGAPORE 408611, Tel no.: 6631 1188



TOYOTA

ESTIMATE

Account Details			Account No.		Customer Details		
THIRD PARTY CLAIM			S1000020 / TPCLAIM		Mr Chong Yeow Hwee (Zhang Yaohui) 6A Lincoln Road #21-13 Singapore 308366 Mobile: 91472072		
			Document No. 0				
			Document Date 28/12/2020				
Year	Model	Variant	Reg. Date	Reg. No.	Kilometers	Wip No.	Order No. / Remarks
2019	ASU60R	ANTGT P1	30/07/2019	SJD1178A	0	20594	67/DS/SJD1178A
Chassis No.		Engine No.	Terms	SA / Counter	Vehicle In		Collected On
JTEKB3GH60J004852		8ARZ164699	60	Sam San Joi	28/12/2020 17.25		--/--/---- 0.00
L	Cd	Job/Parts Description	Qty	Unit Price	Disc %	Amount	
11	S	BP-SUBLET TO RESET ECU AND REPROGRAMME				✓	180.00
12	B	BP-LAB2 REPLACE REAR ACCIDENT DAMAGED PARTS STRAIGHTEN & ALIGN REAR ACCIDENT AFFECTED AREAS				2160 ✓	4320.00
13	B	BP-RES2 RESPRAY JOB ON REAR ACCIDENT AFFECTED AR EAS				1770 ✓	2950.00
14	1	T52159-48933 COVER, RR BUMPER <i>Dehd.</i>	1.00	904.00		✓	904.00
15	2	T52156-48050 SUPPORT, RR BUMPER <i>for</i>	1.00	82.70		✓	82.70
16	3	T52155-48050 SUPPORT, RR BUMPER	1.00	82.70		✓	82.70
17	4	T52169-48100 COVER, RR BUMPER, <i>Dehd.</i>	1.00	466.00		✓	466.00
18	5	S52161-0K040 CLIPS <i>Neu</i>	10.00	4.10		✓	41.00
19	6	T52163-48050 PLATE, RR BUMPER, RH	1.00	98.20		✓	98.20
20	7	T52615-48230 ABSORBER, RR BUMPER	1.00	122.60		✓	122.60
21	8	L81920-48012 REFLECTOR ASSY, ?	1.00	59.80		✓	59.80
22	9	T81910-48012 R/RR BPR REFLECTOR ASSY, ?	1.00	59.80		✓	59.80
23	0	T58307-48120 PANEL SUB-ASSY, BODY	1.00	1006.40		✓	1006.40
24	1	T48691-48030 DAMPER, SUSPENSION	1.00	1343.10		✓	1343.10
25	2	T58311-42132 PAN, RR FLOOR <i>Ry</i>	1.00	818.10		✓	818.10
26	3	T64716-48020 C0 COVER, DECK TRIM, RR ?	1.00	438.30		✓	438.30
27	4	T58410-48120 C0 BOARD ASSY, DECK ?	1.00	885.50		✓	885.50
28	5	T58409-48080 C0 BOARD SUB-ASSY, ?	1.00	193.40		✓	193.40
For & on behalf of Borneo Motors (Singapore) Pte Ltd			Customer's Signature		Charge Summary		Total
			Please acknowledge receipt of vehicle		Parts Labour Sublet Lubrication/Fluid Others		Less
							Amount Due

Customer Copy



Borneo Motors

Inchcape

Co. Reg No. : 196700086Z
GST Reg No. : MR-8500000-9
17 UBI ROAD 4
SINGAPORE 408611, Tel no.: 6631 1188



TOYOTA

ESTIMATE

Account Details			Account No.		Customer Details		
THIRD PARTY CLAIM			S1000020 / TPCLAIM		Mr Chong Yeow Hwee (Zhang Yaohui) 6A Lincoln Road #21-13 Singapore 308366 Mobile: 91472072		
			Document No. 0				
			Document Date 28/12/2020				
Year	Model	Variant	Reg. Date	Reg. No.	Kilometers	Wip No.	Order No. / Remarks
2019	ASU60R	ANTGT P1	30/07/2019	SJD1178A	0	20594	67/DS/SJD1178A
Chassis No.		Engine No.	Terms	SA / Counter	Vehicle In		Collected On
JTEKB3GH60J004852		8ARZ164699	60	Sam San Joi	28/12/2020 17.25 --/--/----		0.00
L	Cd	Job/Parts Description	Qty	Unit Price	Disc %	Amount	
29	6	T58408-48090 C0 BOARD SUB-ASSY, ?	1.00	156.50		?	156.50
30	7	T64779-48060 TRAY, SPARE WHEEL ?	1.00	782.20		?	782.20
31	8	T64997-48010 BOX, DECK FLOOR, LH ?	1.00	640.50		?	640.50
32	9	T64995-48010 BOX, DECK FLOOR, RH ?	1.00	444.20		?	444.20
33	0	T64740-48120 C0 PANEL ASSY, DECK New	1.00	718.00		+	718.00
34	1	T64730-48120 C0 PANEL ASSY, DECK New	1.00	718.00		+	718.00
35	2	T67005-48350 PANEL SUB-ASSY, BACK Dented	1.00	2378.00		+	2378.00
36	3	T67881-48070 WEATHERSTRIP, BACK New	1.00	441.30		+	441.30
37	4	T68105-48905 GLASS SUB-ASSY, BACK New	1.00	1218.20		+	1218.20
38	5	T75575-48040 MOULDING, BACK New	1.00	51.90		+	51.90
39	6	T67750-48010 C0 BOARD ASSY, BACK New	1.00	578.50		+	578.50
40	7	T69350-48063 LOCK ASSY, BACK DOOR New	1.00	974.00		+	974.00
41	8	T69430-48030 STRIKER ASSY, BACK New	1.00	41.00		+	41.00
42	9	T69321-48050 COVER, BACK DOOR ?	1.00	31.50		+	31.50
43	0	T90975-02071 EMBLEM, SYMBOL New	1.00	57.30		+	57.30
44	1	T75442-48140 PLATE, BACK DOOR New	1.00	73.70		+	73.70
45	2	SPZQ31-13020 Badge Assy, Engine Mark RHS New	1.00	17.52		+	17.52
46	3	T89997-30100 ANTENNA, ELECTRICAL New	1.00	72.00		+	72.00
47	4	T89341-58060 A0 SENSOR, ULTRASONIC, New	2.00	481.90		+	963.80
48	5	T89348-58070 A0 RETAINER, ULTRASONIC New	2.00	21.30		+	42.60
For & on behalf of			Customer's Signature		Charge Summary		Total
Borneo Motors (Singapore) Pte Ltd							
			Please acknowledge receipt of vehicle		Parts Labour Sublet Lubrication/Fluid Others		Less
							Amount Due

Customer Copy



Borneo Motors



TOYOTA

Co. Reg No. : 196700086Z
 GST Reg No. : MR-8500000-9
 17 UBI ROAD 4
 SINGAPORE 408611, Tel no.: 6631 1188

ESTIMATE

Account Details				Account No.		Customer Details			
THIRD PARTY CLAIM				S1000020 / TPCLAIM		Mr Chong Yeow Hwee (Zhang Yaohui) 6A Lincoln Road #21-13 Singapore 308366 Mobile: 91472072			
				Document No.					
				0					
				Document Date					
				28/12/2020					
Year	Model	Variant	Reg. Date	Reg. No.	Kilometers	Wip No.	Order No. / Remarks		
2019	ASU60R	ANTGT P1	30/07/2019	SJD1178A	0	20594	67/DS/SJD1178A		
Chassis No.		Engine No.	Terms	SA / Counter	Vehicle In		Collected On		
JTEKB3GH60J004852		8ARZ164699	60	Sam San Joi	28/12/2020	17.25	--/--/----	0.00	
L	Cd	Job/Parts Description				Qty	Unit Price	Disc %	Amount
49	6	T89348-58120 RETAINER, ULTRASONIC <i>new</i>				4.00	16.00		✓ 64.00
50	7	T21000-20 SIKA 182010 SIKA TACK GO! (BLA <i>new</i>				2.00	108.00		✓ 216.00
51	8	T21000-22 SIKA 207. G+P ADHESIVE PRIMER <i>new</i>				1.00	200.00		✓ 200.00
<i>Adrian Lj</i> <i>p/p 04/01/21</i> <i>06 Days.</i>									
For & on behalf of			Customer's Signature		Charge Summary		Total		
Borneo Motors (Singapore) Pte Ltd							27,337.50		
			Please acknowledge receipt of vehicle		Parts 17,482.32		GST 7.00% 1,913.63		
					Labour 9,142.00		Less 0.00		
					Sublet 713.18				
					Lubrication/Fluid 0.00				
					Others 0.00		Amount Due 29,251.13		

Customer Copy