

ASS. REC. BY: ADRIAN

REF:

CS/CTI20014727/Aqd3

ASSIGNMENT

From: _____ Date: _____

Estimated Cost: _____

OD ☒ TP / WS / TP RES / OD RES / EVA / INV / MV

To Inspect Vehicle No: SGR 5135J

at Workshop m/s N-51 AUTOMOTIVE

of _____

Insured: SLP 2465C

Policy No. DMPCSNW00141952000

Claims No. SNM20D205173C02

Sum Insured: _____ Excess: _____

(Client's Record)

Make of Veh: _____

(Policy Condition)

Remark: The veh had commenced its
repair at the time of inspection.

N/S	O/S

Bal. or Market Value: _____

IDAC Accident Rpt: _____ Consistent? : Yes or No

GIA / PR Seen: _____ Consistent? : Yes or No

Est. Repairs: 12 days Res.: Yes or No

Lum Sum: _____ % 3 Val.: Yes or No

CA / REV / REP. / 24 HRS

Vehicle: IN / OUT

Date: _____ Person Contacted: _____

Veh No: SGR5135J Yr Regn: 2007, Feb

Type: ☒ M.Car / M.Cycle / Bus / Van / Lorry / Taxi / Prime Mover /

Truck / Trailer or _____

Make: Toyota Altis c.c. 1598

Colour: Grey A/C: Insured / Std / NI / NA

Sp. Reading: 172305 T/Radio: Insured / Std / NI / NA

Eng/No: _____

C/No: MRD53ZEC107139972

Gen. Cond: Good / Fair / Poor / Burnt

Steering: ☒ Inorder / Jammed / Leaked / Burnt or _____Brake: ☒ Inorder / Jammed / Leaked / Burnt or _____

Modi: Nil / S/Rim / STD A/Rim or _____

Tyre Size: F: 185/70R14

R: 185/70R14

BS: ☒ DUN / EXNOVA / GY / FS / LIZA / MIC / OHTSU / PIR / SUMI /

TOYO / YOKO or _____

Front

Rear

R/Bal. 06 mm R/Bal. 06 mm

L/Bal. 06 mm L/Bal. 06 mm

D.O.A. D.O.I. 30/12/20

Survey held at Twin Car

Des. of Damages: ☒ Fr / ☒ Rear / O/S / N/S / U/C / Rooftop or _____

The U/C / Chassis frame / Body Structure affected due to collision.

Date / Time Action / Instruction

TP Chm.

31/12/20@12pm Informed Tan Kah Leong, we are pending for estimate from repairer.

5/4/21@3.48PM REVISED IA TO KAH LEONG VIA MERIMEN.

MV: 4K 11K

PV: 5.6K

Nett: 3.4K 5.4K

LS \$5000, 12 days. (RED \$15,866.92, 76%)

Date/Time, File Pass to?

☐

: Preli. Report

1) 5/4 TYPIST

☐

: Final Report

Date/Time, File Return to?

2) _____

Days Of Repair: 12

Resurvey No. of Trip: 1

Survey Fee:

Transportation:

S + RS. SI

Photos

Others

TOTAL

Report Format: TP

Lump Sum ~~11K~~ \$5,000.00Add Fee: ☐ : Site Insp (\$)☐ : Interview (\$)☐ : Tech. Invs (\$)☐ : Weekend (\$)



SINGAPORE ACCIDENT STATEMENT

IMPORTANT NOTICE

1. Please report correctly the details of the accident to speed up the claims process.
2. This Form must be completed by the Policyholder and/or the Authorised Driver
3. Information provided must be as truthful and accurate as possible. Any wilful misrepresentation or withholding of material facts may allow insurance companies to repudiate policy liability.
4. The issue and acceptance of this Form by insurance companies is not an admission of policy liability on the part of the insurance companies.
5. Any false reporting may be referred to the Police for investigation.
6. This report will be forwarded by the insurers of the GIA Records Management Centre established by the General Insurance Association of Singapore (GIA) for archiving and that copies of this report will, for a fee, be made available upon application by interested parties.
7. By the lodgement of this report to the insurers, you hereby consent to the archiving of this report at the centre and to copies of the report being made available aforesaid.

ACCIDENT STATEMENT

Date of Submission	28/12/2020 14:17 (SGT)
Date of Accident	27/12/2020 12:10 (SGT)
Exact Location of Accident	PIE, Singapore
Additional Location Information	PIE TOWARDS TUAS BEFORE CTE EXIT
Country/State of Loss	Singapore

DETAILS OF OWN VEHICLE

Vehicle Registration Number	SGR5135J
INSURED/POLICYHOLDER	
Is company?	No
Name Of Registered Owner	SHANKAR MANOHRAM
NRIC No	SXXXX007H
Email Address	SHANKARAM@LIVE.COM.SG
Mobile Phone No	(Phone) +65-81125087
Alternative Phone No	+65-94386011

VEHICLE PARTICULARS

Manufacturer	Toyota
Model	Corolla
Variant	-
Exact purpose for which vehicle was being used at time of accident	-
Are you claiming under your own insurance policy for repair to your vehicle?	No - Claiming third party
Vehicle Category	Private car

INSURANCE COMPANY

Name of Insurance Company	Direct Asia
Type of Coverage	Comprehensive
Fleet Policy	No
Policy Number	MT/00581262
Cover Note Number	-

DRIVER

Name of Driver	SHAMANI D/O SITHANANTHAN
NRIC No	SXXXX457A
Date Of Birth	10/05/1987
Occupation	Indoor

Contact Number	(Phone) +65-93846752
Address	-
Address complement	-
Postcode	-
Insurance Company Name	-
Nature Of Damage	-
Details of property damaged in accident	-
No. Of Passenger (Including Driver)	-

DETAILS OF OTHER VEHICLE PROPERTY 2

Vehicle Registration Number	SJV4982E
Vehicle Manufacturer	-
Vehicle Model	-
Vehicle Variant	-
Vehicle Colour	-
Vehicle Category	Private car
Name of Driver	-
Contact Number	-
Address	-
Address complement	-
Postcode	-
Insurance Company Name	-
Nature Of Damage	-
Details of property damaged in accident	-
No. Of Passenger (Including Driver)	-

DETAILS OF OTHER VEHICLE PROPERTY 3

Vehicle Registration Number	SLX7762U
Vehicle Manufacturer	-
Vehicle Model	-
Vehicle Variant	-
Vehicle Colour	-
Vehicle Category	Private car
Name of Driver	-
Contact Number	-
Address	-
Address complement	-
Postcode	-
Insurance Company Name	-
Nature Of Damage	-
Details of property damaged in accident	-
No. Of Passenger (Including Driver)	-

DETAILS OF OTHER VEHICLE PROPERTY 4



Vehicle Registration Number	SMP4300U
Vehicle Manufacturer	-
Vehicle Model	-
Vehicle Variant	-
Vehicle Colour	-
Vehicle Category	Private car
Name of Driver	-
Contact Number	-
Address	-
Address complement	-
Postcode	-
Insurance Company Name	-
Nature Of Damage	-
Details of property damaged in accident	-
No. Of Passenger (Including Driver)	-

INJURED PERSONS DETAILS

SKETCH PLAN

IMPORTANT NOTICE

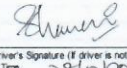
1. Please report accurately the details of the accident to speed up the claims process.
 2. This Form must be completed by the Policyholder and/or the Authorized Driver.
 3. Information provided must be as truthful and accurate as possible. Any willful misrepresentation or withholding of material facts may allow insurance companies to void the policy liability.
 4. The issue and acceptance of this Form by insurance companies is not an admission of policy liability on the part of the insurance companies.
 5. Any false reporting may be referred to the Police for investigation.
 6. The report will be forwarded by the insurers of the GIA Records Management Centre established by the General Insurance Association of Singapore (GIA) for archiving and that copies of this report will for a fee be made available upon application by interested parties.
 7. By the lodgement of this report to the insurers, you hereby consent to the archiving of this report at the centre and to copies of the report being made available if needed.
 8. Consent under the Personal Data Protection Act (PDPA)
- I understand, acknowledge, agree and consent that:
- (a) My insurer, my workshop and the General Insurance Association of Singapore ("GIA") may be permitted to collect, use, disclose and/or process my personal data/personal information set out in this Form and any other personal information provided by me or possessed by my insurer (collectively the "Personal Information") and disclose and transfer such Personal Information to all insurer(s) who have insured vehicle(s) involved in this accident (all insurer(s) who have insured vehicle(s) involved in this accident shall be collectively referred to as the "Insurers"), the Insurers' lawyers/law firms, the Monetary Authority of Singapore and any relevant government agency/authority (such as the police), for the purposes of:
 - (i) processing, handling and/or dealing with my claims including the settlement of the claims and any necessary investigations relating to the claims;
 - (ii) investigating the accident and/or my claims;
 - (iii) carrying out and/or dealing with my instructions or responding to any enquiries by me;
 - (iv) administering my claims (including the mailing of correspondence, statements, invoices, reports or notices to me, which could involve disclosure of certain personal data about me to bring about delivery of the same as well as on the external cover of envelopes/postal packages); and/or
 - (v) complying with applicable law in administering, processing, handling and/or dealing with my claims.
 - (b) all insurer(s) who have insured vehicle(s) involved in this accident and the Insurers' lawyers/law firms, may be permitted to collect, use, disclose and/or process my Personal Information for one or more of the above Purposes; and
 - (c) my Personal Information may be disclosed by any of the Insurers and/or GIA to their third party service providers or agents (including their lawyers/law firms), which may be sited outside of Singapore, for one or more of the above Purposes.

 Policyholder's Signature / Date & Time	 Driver's Signature (if driver is not the policyholder) / Date & Time 28/12/2020	 Witnessed by Reporting Centre Personnel PH
---	---	---

Sketch Plan

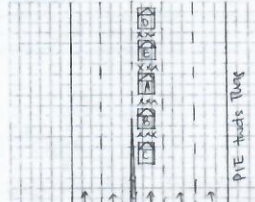

Veh A: SGR5135D
 Veh B: SLV2465C
 Veh C: SLV1487E
 Veh D: SLV74614
 Veh E: SGP423004

> Back to OneMotoring

Enquire PARF/COE Rebate for Registered Vehicle

Vehicle Details	
Owner ID Type:	Singapore NRIC
Owner ID:	007H
Vehicle Details	
Vehicle No.:	SGR5135J
Vehicle to be Exported:	No
Intended Deregistration Date:	30 Dec 2020
Vehicle Make:	TOYOTA
Vehicle Model:	COROLLA ALTIS 1.6 AUTO
Primary Colour:	Silver
Manufacturing Year:	2006
Engine No.:	3ZZ4627619
Chassis No.:	MR053ZEC107139972
Maximum Power Output:	81.0 kW (108 bhp)
Open Market Value:	\$15,355.00
Original Registration Date:	09 Feb 2007
First Registration Date:	09 Feb 2007
Transfer Count:	1
Actual ARF Paid:	\$16,891.00
Intended PARF Rebate Details	
PARF Eligibility:	Forfeited
PARF Eligibility Expiry Date:	-
PARF Rebate Amount:	\$0.00
Intended COE Rebate Details	
COE Expiry Date:	08 Feb 2022
COE Category:	A - Car (1600cc & below)
COE Period(Years):	5
PQP Paid:	\$25,197.00
COE Rebate Amount:	\$5,592.00
Total Rebate Amount:	\$5,592.00
Miscellaneous	
Please note that the 5-year COE for this vehicle cannot be further renewed. The vehicle must be de-registered upon COE expiry or when the vehicle reaches its statutory lifespan (if applicable), whichever is earlier.	

The information contained herein is correct as at 30 Dec 2020

OK



☆ Posted: 25-Dec-2020 Tags: 2006 Toyota Corolla, Toyota Corolla, Toyota, Corolla



☐ Toyota Corolla Altis 1.6A (COE till 11/2021) \$9,800 \$10,710 /yr 30-Nov-2006 1,598 cc - Sedan Available

Short Term Commitment And Low Risk! Body Guarantee Buy Back At \$1,200! No Wear And Tear Sign, No Repair Needed! Engine And Gearbox Still In Healthy Condition, Come Test Drive To Believe. Don't Miss Out This Reliable And Easy To Maintain Car, Call Us Now To F...

☆ Posted: 27-Dec-2020 Tags: 2006 Toyota Corolla, Toyota Corolla, Toyota, Corolla



☐ Toyota Corolla Altis 1.6A (COE till 01/2022) \$8,900 \$8,780 /yr 05-Jan-2007 1,598 cc - Sedan Available

Car In Very Good Condition. One Owner. Car Servicing Always Done Regularly. Should Be Able To Use Without Any Repairs.

DIRECT OWNER

☆ Posted: 21-Dec-2020 Tags: 2007 Toyota Corolla, Toyota Corolla, Toyota, Corolla



☐ Toyota Corolla Altis 1.6A (COE till 01/2022) \$8,800 \$8,570 /yr 10-Jan-2007 1,598 cc - Sedan Available

Lowest Selling Price. 1 Owner Unit In Great Looking And Working Condition. Great For Short Term/Newbie/CNY Usage. COE End Scrap Body Minimum \$1K Take Back. Immediate Hand Over. Call Us For A Viewing/Test Drive.

PREMIUM AD

☆ Posted: 26-Dec-2020 Tags: 2007 Toyota Corolla, Toyota Corolla, Toyota, Corolla

ADVERTISING



KFC Singapore
Sponsored

**RECLAIM YOUR
WEEKEND
MORNINGS**
WITH
**BREAKFAST
SUPREME PLATTER**

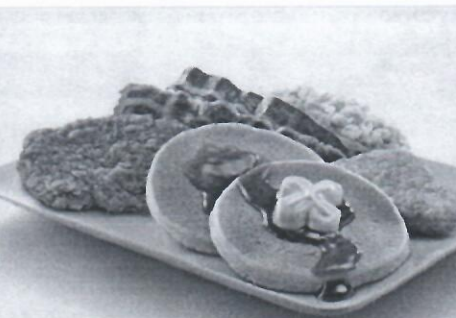

ORDER NOW

Limited time offer.

Reclaim your weekends with KFC Breakfast Platter!

ORDER NOW



☐ Toyota Corolla Altis 1.6A (COE till 01/2022) \$11,800 \$11,490 /yr 10-Jan-2007 1,598 cc - Sedan Available

Good For Short Term Drive, Trade In Welcome! Easy And Flexible Finance Available. Contact Our Professional Sales Team Now For More Information.

Motor-Way Credit Pte Ltd

☆ Posted: 26-Dec-2020 Tags: 2007 Toyota Corolla, Toyota Corolla, Toyota, Corolla



☐ Toyota Corolla Altis 1.6A (COE till 12/2021) \$8,800 \$8,780 /yr 11-Jan-2007 1,598 cc 153,126 km Sedan Available

Retired Owner, Low Mileage Full Service Record Just Service Synthetic Oil And Other Parts Worth 1k Nov 2020, New Tyres, New Road Tax 6 Month Worth \$557, Car Body Current Value \$1600 By Exporter, Next Service Interval At 162000km, Arrange For Viewing.

☆ Posted: 26-Dec-2020 Tags: 2007 Toyota Corolla, Toyota Corolla, Toyota, Corolla



☐ Toyota Corolla Altis 1.6A (COE till 02/2022) \$9,699 \$8,330 /yr 05-Mar-2007 1,598 cc 181,500 km Sedan Available

1 Owner Only, I Have Just Replaced The Wear And Tear Parts And Servicing. 4x Michelin Tyres Are New. Mechanically Well Maintained To Drive Till COE Ends. Please Contact Me And Viewing For Further Details. View To Agree For Price Negotiation.

DIRECT OWNER

☆ Posted: 21-Dec-2020 Tags: 2007 Toyota Corolla, Toyota Corolla, Toyota, Corolla



☐ Toyota Corolla Altis 1.6A (COE till 03/2022) \$9,500 \$8,080 /yr 05-Mar-2007 1,598 cc 310,000 km Sedan Available

Very Well Maintained. 100% Accident Free. Reliable And Fuel Efficient! Engine And Gearbox In Very Good Working Condition! Call Us Now For The Car Viewing!

☆ Posted: 10-Dec-2020 Tags: 2007 Toyota Corolla, Toyota Corolla, Toyota, Corolla

