

(06/11/13) wef

ASS. REC. BY: *marcus*

REF:

CC4/A1620014648/UBA3

ASSIGNMENT

From:

Date:

Estimated Cost:

OD / TP / WS / TP RES / OD RES / EVA / INV / MV

To Inspect Vehicle No:

at Workshop m/s

of

Insured:

Policy No.

Claims No.

Sum Insured:

Excess:

(Client's Record)

Make of Veh:

(Policy Condition)

Remark: The veh had commenced its
repair at the time of inspection.

N/S	O/S

Bal. or Market Value:

IDAC Accident Rpt:

Consistent? : Yes or No

GIA / PR Seen:

Consistent? : Yes or No

Est. Repairs:

days

Res.: Yes or No

Lump Sum:

%

3 Val.: Yes or No

CA / REV / REP. / 24 HRS

dep 6/20

Vehicle: IN / OUT

Date:

Person Contacted:

Date / Time

Action / Instruction

LT A 37039
col until 30-1-2028
net 6961

Veh No:

Yr Regn:

Type: *M.Car* / M.Cycle / Bus / Van / Lorry / Taxi / Prime Mover /

Truck / Trailer or

Make:

Colour

Sp. Reading

Eng/No:

C/No:

Gen. Cond: Good / Fair / Poor / Burnt

Steering: In order / Jammed / Leaked / Burnt or

Brake: In order / Jammed / Leaked / Burnt or

Modi: Nil / S/Rim / STD A/Rim or

Tyre Size:

F:

R:

BS / DUN / EXNOVA / GY / FS / LIZA / MIC / OHTSU / PIR / SUMI /

TOYO / YOKO or

Front

Rear

R/Bal.

mm

R/Bal.

mm

L/Bal.

mm

L/Bal.

mm

D.O.A.

D.O.I.

Survey held at

Des. of Damages: Frt / Rear / O/S / N/S / U/C / Rooftop or

The U/C / Chassis frame / Body Structure affected due to collision.

Date/Time, File Pass to?

☐

: Preli. Report

1)

☐

: Final Report

Date/Time, File Return to?

2)

Days Of Repair:

Resurvey No. of Trip:

Survey Fee:

Transportation:

Add Fee:

☐

: Site Insp (\$

) __ \$ + RS __ \$

☐

: Interview (\$

) Photos

☐

: Tech. Invs (\$

) Others

☐

: Weekend (\$

)

Report Format :

Lump Sum / I.B.I. (\$))

TOTAL

SINGAPORE ACCIDENT STATEMENT

IMPORTANT NOTICE

1. Please report correctly the details of the accident to speed up the claims process.
2. This Form must be completed by the Policyholder and/or the Authorised Driver.
3. Information provided must be as truthful and accurate as possible. Any wilful misrepresentation or withholding of material facts may allow insurance companies to repudiate policy liability.
4. The issue and acceptance of this Form by insurance companies is not an admission of policy liability on the part of the insurance companies.
5. Any false reporting may be referred to the Police for investigation.
6. This report will be forwarded by the insurers of the GIA Records Management Centre established by the General Insurance Association of Singapore (GIA) for archiving and that copies of this report will, for a fee, be made available upon application by interested parties.
7. By the lodgement of this report to the insurers, you hereby consent to the archiving of this report at the centre and to copies of the report being made available aforesaid.

ACCIDENT STATEMENT

Date of Submission	23/12/2020 16:34 (SGT)
Date of Accident	22/12/2020 12:03 (SGT)
Exact Location of Accident	Kallang, Singapore
Additional Location Information	KALLANG PUDDING RD
Country/State of Loss	Singapore

DETAILS OF OWN VEHICLE

Vehicle Registration Number	SJC1198Y
-----------------------------	----------

INSURED/POLICYHOLDER

Is company?	No
Name Of Registered Owner	GOO HONG TEE
NRIC No	SXXX680B
Email Address	samuel@adonai.com.sg
Mobile Phone No	(Phone) +65-96406858
Alternative Phone No	+65-96406858

VEHICLE PARTICULARS

Manufacturer	Toyota
Model	Camry
Variant	-
Exact purpose for which vehicle was being used at time of accident	Private use
Are you claiming under your own insurance policy for repair to your vehicle?	No - Claiming third party
Vehicle Category	Private car

INSURANCE COMPANY

Name of Insurance Company	United Overseas Insurance
Type of Coverage	ThirdPartyFireTheft
Fleet Policy	No
Policy Number	DHOM120049792000
Cover Note Number	-

DRIVER

Name of Driver	GOO HONG TEE
NRIC No	SXXX680B
Date Of Birth	29/09/1965
Occupation	Indoor

Date Of Driving Pass	22/09/1988
Driving experience	32 YEARS AND 3 MONTHS
Gender	Male
Mobile Number	(Phone) +65-96406858
Alt. Phone Number	+65-96406858
Email Address	samuel@adonai.com.sg
Address	BLK 611 ELIAS ROAD #06-154
Address complement	-
Postcode	510611
Is the driver the policyholder?	Yes
If No, Relationship of the Driver with the Insured	-
Does Driver Own Other Vehicles?	No
Vehicle Registration Number of Other Vehicle Owned by Driver	-
Insurance Company of Other Vehicle Owned by Driver	-

GENERAL INFORMATION OF THE ACCIDENT

Type of Accident	Collision - Cross Junction
Weather Conditions	Clear
Road Surface	Dry

OTHER INFORMATION

Was any foreign vehicle involved in the accident?	No
Number of vehicles involved in the accident	2
Was anybody injured in the Accident?	Yes
Was any injured conveyed to hospital by ambulance?	No
Was any other material or property damaged?	Yes
Number of Passengers (Including Driver)	1
Has the driver been approached by unknown person(s) soliciting/offering accident claims assistance?	No

DETAILS OF POLICE ACTION

Was the accident reported to the police?	No
Was notice of intended Prosecution given?	No
If yes, against whom?	-

CIRCUMSTANCES OF ACCIDENT

ON 22/12/2020 AT 12.03PM, I WAS DRIVING MY CAR A (SJC1198Y) ALONG KALLANG PUDDING ROAD TOWARDS TANNERY ROAD, AT THE T-JUNCTION WITH KALLANG PUDDING ROAD, (SJU8131Z) SUDDENLY TURNED RIGHT AT OPPOSITE DIRECTION AND COLLIDED WITH MY CAR. B CONTINUE TO MOVE AND HIT ANOTHER CAR (SKP7842B)

ATTACHMENT(S)

Are accident photos available for attachment?	Yes
Was there any video captured by Car Camera?	Yes
Was there any audio recorded?	No

DETAILS OF OTHER VEHICLE PROPERTY 1

Vehicle Registration Number	SJU8131Z
Vehicle Manufacturer	-
Vehicle Model	-
Vehicle Variant	-
Vehicle Colour	-
Vehicle Category	Private car
Name of Driver	-
Contact Number	-
Address	-
Address complement	-



Postcode	-
Insurance Company Name	-
Nature Of Damage	-
Details of property damaged in accident	VEHICLE B
No. Of Passenger (Including Driver)	-

INJURED PERSONS DETAILS

INJURED 1

Name of injured person	GOO HONG TEE
Address	-
Address Complement	-
Post Code	-
Approximate Age Years Old	-
Injuries Sustained	-
Injured person in which vehicle?	SJC1198Y
Were seat belts worn?	Yes
Was this injured conveyed to hospital by ambulance?	No

SKETCH PLAN**IMPORTANT NOTICE**

1. Please report correctly the details of the accident to speed up the claims process
2. This Form must be completed by the Policyholder and/or the Authorised Driver
3. Information provided must be as truthful and accurate as possible. Any wilful misrepresentation or withholding of material facts may allow insurance companies to rescind policy liability.
4. The issue and acceptance of this Form by insurance companies is not an admission of policy liability on the part of the insurance companies.
5. Any false reporting may be referred to the Police for investigation.
6. The report will be forwarded by the insurers of the GIA Records Management Centre established by the General Insurance Association of Singapore (GIA) for archiving and that copies of this report will for a fee be made available upon application by interested parties.
7. By the lodgment of this report to the insurers, you hereby consent to the archiving of this report at the centre and to copies of the report being made available aforesaid.
8. **Consent under the Personal Data Protection Act (PDPA)**

I understand, acknowledge, agree and consent that

- (a) My insurer, my workshop and the General Insurance Association of Singapore ("GIA") may/are permitted to collect, use, disclose and/or process my personal data/personal information set out in this form and any other personal information provided by me or possessed by my insurer (collectively the "Personal Information"); and disclose and transfer such Personal Information to all insurer(s) who have insured vehicle(s) involved in this accident (all insurer(s) who have insured vehicle(s) involved in this accident shall be collectively referred to as the "Insurers"); the insurers' lawyers/law firms, the Monetary Authority of Singapore and any relevant government agency/authority (such as the police), for the purpose(s) of:
 - (i) processing, handling and/or dealing with my claims including the settlement of the claims and any necessary investigations relating to the claims;
 - (ii) investigating the accident and/or my claims;
 - (iii) carrying out and/or dealing with my instructions or responding to any enquiries by me;
 - (iv) administering my claims (including the mailing of correspondence, statements, invoices, reports or notices to me which could involve disclosure of certain personal data about me to bring about delivery of the same as well as on the external cover of envelopes/mail packages); and/or
 - (v) complying with applicable law in administering, processing, handling and/or dealing with my claims (collectively the "Purposes")
- (b) all insurer(s) who have insured vehicle(s) involved in this accident and the Insurers' lawyers/law firms, may/are permitted to collect, use, disclose and/or process my Personal Information for one or more of the above Purposes, and
- (c) my Personal Information may/can be disclosed by any of the Insurers and/or GIA to their third party service providers or agents (including their lawyers/law firms), which may be sited outside of Singapore, for one or more of the above Purposes
- (d) my Personal Information will also be collected and used to compile claims history for the purpose of fraud detection, investigation and management in present and all future claims.
- (e) the information so collected under (d) above may be shared / disclosed:
 - (i) to all insurers and/or any other third parties that assist in evaluating, investigating, controlling or managing fraud, regulators, law enforcement and government agencies as reasonably required for the purposes stated, or
 - (ii) for complying with requirements under any regulations, laws or court orders

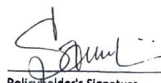
 Policyholder's Signature
 Date & Time:

 Driver's Signature
 (If driver is not the policyholder)
 Date & Time:

 Reporting Centre Personnel's Signature
 Name
 NRIC/FIN No

SKETCH PLAN

DESCRIBE CIRCUMSTANCES OF THE ACCIDENT

On 22 DEC 2020 at 12:03pm, I was driving my car
 SJC1198Y (A) along Kallang Pudding Road toward Tannery
 Road. At the T-junction with Kallang Pudding Road,
 SJU8131Z (B) suddenly turn right at opposite direction
 and collided with my car. B continue to move and
 hit another car SKP 7842B.

DECLARATION

I/We declare the foregoing particulars are true in every respect

 Policyholder's Signature
 Date & Time

 Driver's Signature
 (If driver is not the policyholder)
 Date & Time

 Reporting Centre Personnel's Signature
 Name
 NRIC/FIN No.

Date: 22/11/2017

Time: 12:03 PM

H.P: 96406858

SJC 1987

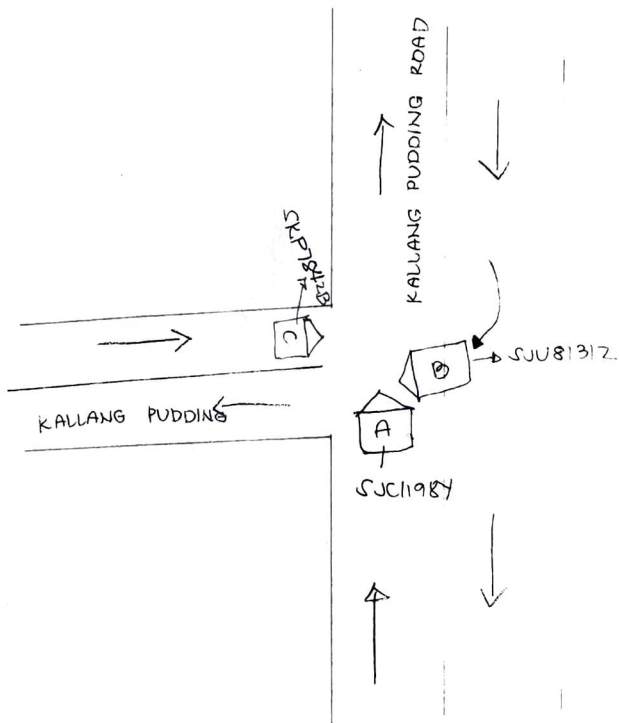

[Signature]

> Back to OneMotoring

Enquire PARF/COE Rebate for Registered Vehicle

Vehicle Owner Particulars	
Owner ID Type:	Singapore NRIC
Owner ID:	680B
Vehicle Details	
Vehicle No.:	SJC1198Y
Vehicle to be Exported:	No
Intended Deregistration Date:	29 Dec 2020
Vehicle Make:	TOYOTA
Vehicle Model:	CAMRY 2.0 AUTO ABS AIRBAG
Primary Colour:	Silver
Manufacturing Year:	2007
Engine No.:	1AZE076376
Chassis No.:	MR053BK4107022045
Maximum Power Output:	108.0 kW (144 bhp)
Open Market Value:	\$26,830.00
Original Registration Date:	31 Jan 2008
First Registration Date:	31 Jan 2008
Transfer Count:	1
Actual ARF Paid:	\$29,513.00
Intended PARF Rebate Details	
PARF Eligibility:	Forfeited
PARF Eligibility Expiry Date:	-
PARF Rebate Amount:	\$0.00
Intended COE Rebate Details	
COE Expiry Date:	30 Jan 2028
COE Category:	B - Car (1601cc & above)
COE Period(Years):	10
PQP Paid:	\$52,271.00
COE Rebate Amount:	\$37,039.00
Total Rebate Amount:	\$37,039.00

The information contained herein is correct as at 29 Dec 2020

OK



Singapore PR Application 2020

CALCULATE MY PR CHANCES

OVER 15000+ SATISFIED CLIENTS

Post an Advertisement

Sell it yourself! Advertise it at just **\$58 until it's SOLD!**

Post an Ad Advertiser Login Ways of Selling

1 Owner Audi A3 Sportback! Prestine Condition!



Low Mileage and In Showroom Condition. Fitted With Original Audi Reverse Camera! Advanced Auto Werkz StarAd

- Free VICOM evaluation
- Free grooming and 6 months maintenance
- In-house workshop ensures quality service
- Member of SVTA and hire purchase association
- 100% deposit refund for unapproved loan

YONG LEE SENG MOTOR PTE LTD

Browse by Category

« Back (1 2 3) Next »

Sort by Date Posted

20 results/page

45 vehicles

Toyota Camry

Advanced Search

Submit

	Make	Model	Price	Depreciation	Reg Date	Eng Cap	Mileage	Veh Type	Status
Search Selection	Toyota Camry		Any	Any	> 10 year(s) old	Any	Any	Any	Available



Toyota Camry 2.0A (COE till 09/2025)

\$38,888 **\$8,180 /yr** **18-Dec-2010** **1,998 cc** **98,000 km** **Luxury** **Available**

Flawless Interior And Exterior Conditions, Extremely Low Mileage Clocked, All Wear And Tears Had Been Minimized, One Of Our Compan...

Posted: 29-Dec-2020 Tags: 2010 Toyota Camry, Toyota Camry, Toyota, Camry

PREMIUM AD



Toyota Camry 2.4A (COE till 02/2022)

\$10,500 **\$9,370 /yr** **12-Feb-2007** **2,362 cc** **-** **Luxury** **Available**

Posted: 29-Dec-2020 Tags: 2007 Toyota Camry, Toyota Camry, Toyota, Camry

DIRECT OWNER



Toyota Camry 2.0A (COE till 01/2029)

\$49,900 **\$5,660 /yr** **23-Oct-2009** **1,998 cc** **-** **Luxury** **Available**

The Camry Is A Great Midsize Car That Hits All The Marks. It Boasts Nimble Handling, A Comfortable Ride, Powerful Engine, An Upscale...

Pang's Motor Trading Pte Ltd

Posted: 29-Dec-2020 Tags: 2009 Toyota Camry, Toyota Camry, Toyota, Camry



Toyota Camry 2.4A (COE till 01/2029)

\$47,800 **\$5,930 /yr** **21-Jan-2009** **2,362 cc** **-** **Luxury** **Available**

Flexible Bank, In House Loan And Full Loan Available! No Major Repairs Required. Accident-Free! Extremely Well Maintained By Previous...

SKL Automobile Pte Ltd

Posted: 28-Dec-2020 Tags: 2009 Toyota Camry, Toyota Camry, Toyota, Camry



Is your COE expiring? Let us help you renew it!

Getting your COE renewed is easy, fast and affordable. We'll help you renew your COE and get a loan for it. Get the cheapest loan in town and an approval in 2 days without effort! Enquire today.



Toyota Camry 2.0A (COE till 02/2024)

\$23,800 **\$7,510 /yr** **23-Mar-2009** **1,998 cc** **160,748 km** **Luxury** **Available**

Direct Owner Sales, Loan Can Be Arrange, Road Tax Until End Of March, 4 Owner Due To Relatives Transfer & Coe Loan, No Dealer & C...

Posted: 28-Dec-2020 Tags: 2009 Toyota Camry, Toyota Camry, Toyota, Camry

DIRECT OWNER



Toyota Camry 2.0A (COE till 05/2026)

\$36,800 **\$6,790 /yr** **14-Jun-2006** **1,998 cc** **99,300 km** **Luxury** **Available**

BM Unit. Very Rare 1 Owner. Most Spacious, Reliable And Popular Ever Luxury Sedan Model. Genuine Super Low Mileage Done, Guarant...

Posted: 28-Dec-2020 Tags: 2006 Toyota Camry, Toyota Camry, Toyota, Camry

Compare