

ASS. REC. BY:

REF:

CS/TP20014636/Aqd3

ASSIGNMENT

From: _____ Date: _____

Estimated Cost: _____

OD / TP / WS / TP RES / OD RES / EVA / INV / MV

To Inspect Vehicle No: _____

at Workshop m/s _____

of _____

Insured: _____

Policy No. _____

Claims No. _____

Sum Insured: _____ Excess: _____

(Client's Record)

Make of Veh: _____

(Policy Condition)

Remark: The veh had commenced its
repair at the time of inspection.

N/S	O/S

Bal. or Market Value: _____

IDAC Accident Rpt: _____ Consistent? : Yes or No

GIA / PR Seen: _____ Consistent? : Yes or No

Est. Repairs: 7 days Res.: Yes or No

Lum Sum: _____ % 3 Val.: Yes or No

CA / REV / REP. / 24 HRS

Vehicle: IN / OUT

Date: _____ Person Contacted: _____

Veh No: SN727U Yr Regn: 2009 JanType: M.Car / M.Cycle / Bus / Van / Lorry / Taxi / Prime Mover /

Truck / Trailer or

Make: Toyota Rush C.C. 1495Colour: Black A/C: Insured / Std / NI / NASp. Reading: 126472 T/Radio: Insured / Std / NI / NA

Eng/No: _____

C/No: J200E0020610 *

Gen. Cond: Good / Fair / Poor / Burnt

Steering: Inorder / Jammed / Leaked / Burnt orBrake: Inorder / Jammed / Leaked / Burnt orModi: Nil / S/Rim / STD A/Rim orTyre Size: F: 215/60R16R: 215/60R16

BS / DUN / EXNOVA / GY / FS / LIZA / MIC / OHTSU / PIR / SUMI /

TOYO / YOKO or Falken

Front _____ Rear _____

R/Bal. 06 mm R/Bal. 06 mmL/Bal. 06 mm L/Bal. 06 mmD.O.A. _____ D.O.I. 28/12/20Survey held at SMDes. of Damages: Frt / Rear / O/S / N/S / U/C / Rooftop or

The U/C / Chassis frame / Body Structure affected due to collision.

Date / Time	Action / Instruction
	<u>TP Direct Asia Independent</u> <u>WE Expiry: 22/01/24</u>
	<u>LS \$7500, 7 days (Red \$18405.03, 71%)</u>
	<u>MV: 22K</u>
	<u>PV: 8K</u>
	<u>Nett: 14K</u>

Date/Time, File Pass to?

☐

Prel. Report

1) 18/01 Typist

☐

Final Report

Date/Time, File Return to?

2) _____

Days Of Repair: 7Resurvey No. of Trip: 1

Survey Fee:

Transportation:

S + RS. SI

Photos

Others

TOTAL

Report Format: TPLump Sum / ~~Est.~~ 7500

Add Fee:

☐

Site Insp (\$

☐

Interview (\$

☐

Tech. Invs (\$

☐

Week end (\$

SINGAPORE ACCIDENT STATEMENT

IMPORTANT NOTICE

1. Please report correctly the details of the accident to speed up the claims process.
2. This Form must be completed by the Policyholder and/or the Authorised Driver
3. Information provided must be as truthful and accurate as possible. Any wilful misrepresentation or withholding of material facts may allow insurance companies to repudiate policy liability.
4. The issue and acceptance of this Form by insurance companies is not an admission of policy liability on the part of the insurance companies.
5. **Any false reporting may be referred to the Police for investigation.**
6. This report will be forwarded by the insurers of the GIA Records Management Centre established by the General Insurance Association of Singapore (GIA) for archiving and that copies of this report will, for a fee, be made available upon application by interested parties.
7. By the lodgement of this report to the insurers, you hereby consent to the archiving of this report at the centre and to copies of the report being made available aforesaid.

ACCIDENT STATEMENT

Date of Submission	26/12/2020 12:43 (SGT)
Date of Accident	23/12/2020 18:10 (SGT)
Exact Location of Accident	BKE, Singapore
Additional Location Information	BKE TOWARDS SLE BEFORE MANDAI.
Country/State of Loss	Singapore

DETAILS OF OWN VEHICLE

Vehicle Registration Number	SJN727U
-----------------------------	---------

INSURED/POLICYHOLDER

Is company?	No
Name Of Registered Owner	AIRME BIN MOHAMED
NRIC No	SXXXX647J
Email Address	adidas1001@live.com
Mobile Phone No	(Phone) +65-98325336
Alternative Phone No	+65-98325336

VEHICLE PARTICULARS

Manufacturer	Toyota
Model	Rush
Variant	-
Exact purpose for which vehicle was being used at time of accident	Private use
Are you claiming under your own insurance policy for repair to your vehicle?	No - Claiming third party
Vehicle Category	Private car

INSURANCE COMPANY

Name of Insurance Company	Axa
Type of Coverage	Comprehensive
Fleet Policy	No
Policy Number	GA435445/1
Cover Note Number	-

DRIVER

Name of Driver	AIRME BIN MOHAMED
NRIC No	SXXXX647J
Date Of Birth	18/09/1976
Occupation	Indoor

Date Of Driving Pass	08/08/2007
Driving experience	13 YEARS AND 4 MONTHS
Gender	Male
Mobile Number	(Phone) +65-98325336
Alt. Phone Number	+65-98325336
Email Address	adidas1001@live.com
Address	BLK 425 VANBERRA ROAD #04-479
Address complement	-
Postcode	750425
Is the driver the policyholder?	Yes
If No, Relationship of the Driver with the Insured	-
Does Driver Own Other Vehicles?	No
Vehicle Registration Number of Other Vehicle Owned by Driver	-
Insurance Company of Other Vehicle Owned by Driver	-

GENERAL INFORMATION OF THE ACCIDENT

Type of Accident	Chain Collision
Weather Conditions	Clear
Road Surface	Dry

OTHER INFORMATION

Was any foreign vehicle involved in the accident?	No
Number of vehicles involved in the accident	4
Was anybody injured in the Accident?	Yes
Was any injured conveyed to hospital by ambulance?	No
Was any other material or property damaged?	Yes
Number of Passengers (Including Driver)	1
Has the driver been approached by unknown person(s) soliciting/offering accident claims assistance?	No

DETAILS OF POLICE ACTION

Was the accident reported to the police?	No
Was notice of intended Prosecution given?	No
If yes, against whom?	-

CIRCUMSTANCES OF ACCIDENT

I WAS TRAVELLING STRAIGHT ALONG BKE TOWRDS SLE ON THE SECOND LEFT LANE OF 4 LANES. AS I WAS TRAVELLING STRAIGHT VEHICLE IN FRONT BRAKE AND STOP AND I ALSO STOPPED WHEN SUDDENLY ONE M/CAR SMA8060P CAME FROM MY REAR AND COLLIDED ONTO THE REAR PORTION OF MY VEHICLE. AFTER THE COLLISION I CAME OUT OF MY VEHICLE AND REALISED A TOTAL OF 4 VEHICLES INVOLVED IN THE ACCIDENT.

ATTACHMENT(S)

Are accident photos available for attachment?	Yes
Was there any video captured by Car Camera?	No
Was there any audio recorded?	No

DETAILS OF OTHER VEHICLE PROPERTY 1

Vehicle Registration Number	SMA8060P
Vehicle Manufacturer	-
Vehicle Model	-
Vehicle Variant	-
Vehicle Colour	-
Vehicle Category	Private car
Name of Driver	ANAS BIN SHANWGI ABDAT
Contact Number	(Phone) +65-81614164
Address	-
Address complement	-

Postcode	-
Insurance Company Name	-
Nature Of Damage	-
Details of property damaged in accident	-
No. Of Passenger (Including Driver)	-

DETAILS OF OTHER VEHICLE PROPERTY 2

Vehicle Registration Number	SFK5476Z
Vehicle Manufacturer	-
Vehicle Model	-
Vehicle Variant	-
Vehicle Colour	-
Vehicle Category	Private car
Name of Driver	-
Contact Number	-
Address	-
Address complement	-
Postcode	-
Insurance Company Name	-
Nature Of Damage	-
Details of property damaged in accident	-
No. Of Passenger (Including Driver)	2

DETAILS OF OTHER VEHICLE PROPERTY 3

Vehicle Registration Number	SMF8080E
Vehicle Manufacturer	-
Vehicle Model	-
Vehicle Variant	-
Vehicle Colour	-
Vehicle Category	Private car
Name of Driver	-
Contact Number	-
Address	-
Address complement	-
Postcode	-
Insurance Company Name	-
Nature Of Damage	-
Details of property damaged in accident	-
No. Of Passenger (Including Driver)	2

INJURED PERSONS DETAILS

INJURED 1

Name of injured person	AIRME BIN MOHAMED
Address	-
Address Complement	-
Post Code	-
Approximate Age Years Old	-
Injuries Sustained	-
Injured person in which vehicle?	SJN727U
Were seat belts worn?	Yes
Was this injured conveyed to hospital by ambulance?	Yes

SKETCH PLAN

IMPORTANT NOTICE

1. Please report correctly the details of the accident to speed up the claims process.
2. This Form must be completed by the Policyholder and/or the Authorised Driver.
3. Information provided must be as truthful and accurate as possible. Any wilful misrepresentation or withholding of material facts may allow insurance companies to repudiate policy liability.
4. The issue and acceptance of this Form by insurance companies is not an admission of policy liability on the part of the insurance companies.
5. Any false reporting may be referred to the Police for investigation.
6. The report will be forwarded by the insurers of the GIA Records Management Centre established by the General Insurance Association of Singapore (GIA) for archiving and that copies of this report will for a fee be made available upon application by interested parties.
7. By the lodgment of this report to the insurers, you hereby consent to the archiving of this report at the centre and to copies of the report being made available aforesaid.

8. Consent under the Personal Data Protection Act (PDPA)

I understand, acknowledge, agree and consent that:

- (a) My insurer, my workshop and the General Insurance Association of Singapore ("GIA") may/are permitted to collect, use, disclose and/or process my personal data/personal information set out in this [form] and any other personal information provided by me or possessed by my insurer (collectively the "Personal Information") and disclose and transfer such Personal Information to all insurer(s) who have insured vehicle(s) involved in this accident (all insurer(s) who have insured vehicle(s) involved in this accident shall be collectively referred to as the "Insurers"), the Insurers' lawyers/law firms, the Monetary Authority of Singapore and any relevant government agency/authority (such as the police), for the purpose(s) of:
 - (i) processing, handling and/or dealing with my claims including the settlement of the claims and any necessary investigations relating to the claims;
 - (ii) investigating the accident and/or my claims;
 - (iii) carrying out and/or dealing with my instructions or responding to any enquiries by me;
 - (iv) administering my claims (including the mailing of correspondence, statements, invoices, reports or notices to me, which could involve disclosure of certain personal data about me to bring about delivery of the same as well as on the external cover of envelopes/mail packages); and/or
 - (v) complying with applicable law in administering, processing, handling and/or dealing with my claims (collectively the "Purposes")
- (b) all insurer(s) who have insured vehicle(s) involved in this accident and the Insurers' lawyers/law firms, may/are permitted to collect, use, disclose and/or process my Personal Information for one or more of the above Purposes; and
- (c) my Personal Information may/can be disclosed by any of the Insurers and/or GIA to their third party service providers or agents (including their lawyers/law firms), which may be sited outside of Singapore, for one or more of the above Purposes.
- (d) my Personal Information will also be collected and used to compile claims history for the purpose of fraud detection, investigation and management in present and all future claims.
- (e) the Information so collected under (d) above may be shared / disclosed:
 - (i) to all insurers and/or any other third parties that assist in evaluating, investigating, controlling or managing fraud, regulators, law enforcement and government agencies as reasonably required for the purposes stated, or
 - (ii) for complying with requirements under any regulations, laws or court orders.

x 
 Policyholder's Signature
 Date & Time: 26/12/20

x 
 Driver's Signature
 (If driver is not the policyholder)
 Date & Time:

 Reporting Centre Personnel's Signature
 Name:
 NRIC/FIN No.:

I authorized SMC to email the GIA report to SM Automotive

2018/01/01 10:00:00

SKETCH PLAN

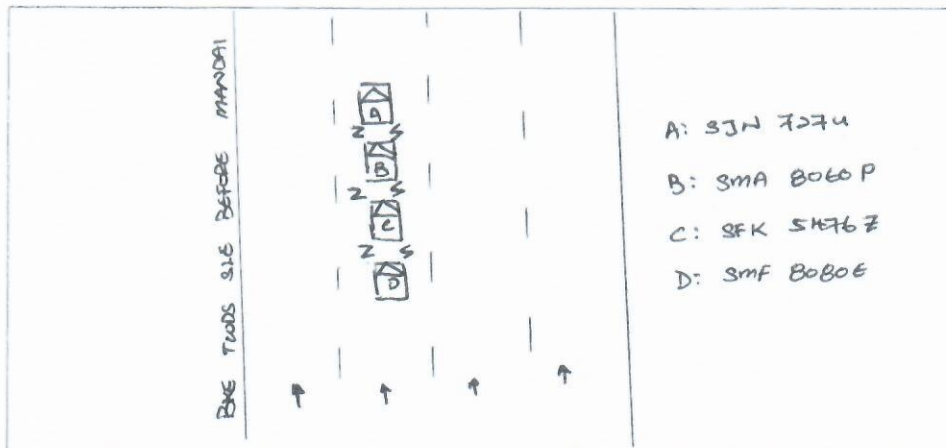

DESCRIBE CIRCUMSTANCES OF THE ACCIDENT

I WAS TRAVELLING STRAIGHT ALONG BKE TOWARDS SLE ON THE SECOND LEFT LANE OF 4 LANES. AS I WAS TRAVELLING STRAIGHT VEHICLE IN FRONT BRAKE AND STOP AND I ALSO STOPPED WHEN SUDDENLY ONE MICAR SMA 8060 P CAME FROM MY REAR AND COLLIDED ONTO THE REAR PORTION OF MY VEHICLE. AFTER THE COLLISION I CAME OUT OF MY VEHICLE AND REALISED A TOTAL OF 4 VEHICLES INVOLVED IN THE ACCIDENT.

[Handwritten signature]

DECLARATION

I/We declare the foregoing particulars are true in every respect.

[Handwritten signature]
Policyholder's Signature
Date & Time:

[Handwritten signature]
Driver's Signature
(If driver is not the policyholder)
Date & Time:

Reporting Centre Personnel's Signature
Name:
NRIC/FIN No.:

> Back to OneMotoring

Enquire PARF/COE Rebate for Registered Vehicle

Vehicle Owner Particulars	
Owner ID Type:	Singapore NRIC
Owner ID:	647J
Vehicle Details	
Vehicle No.:	SJN727U
Vehicle to be Exported:	No
Intended Deregistration Date:	28 Dec 2020
Vehicle Make:	TOYOTA
Vehicle Model:	RUSH 1.5X A
Primary Colour:	Black
Manufacturing Year:	2008
Engine No.:	3SZ2070876
Chassis No.:	J200E0020610
Maximum Power Output:	80.0 kW (107 bhp)
Open Market Value:	\$15,732.00
Original Registration Date:	23 Jan 2009
First Registration Date:	23 Jan 2009
Transfer Count:	2
Actual ARF Paid:	\$15,732.00
Intended PARF Rebate Details	
PARF Eligibility:	Forfeited
PARF Eligibility Expiry Date:	-
PARF Rebate Amount:	\$0.00
Intended COE Rebate Details	
COE Expiry Date:	22 Jan 2024
COE Category:	A - Car (1600cc & below)
COE Period(Years):	5
PQP Paid:	\$13,024.00
COE Rebate Amount:	\$7,989.00
Total Rebate Amount:	\$7,989.00
Message	
Please note that the 5-year COE for this vehicle cannot be further renewed. The vehicle must be de-registered upon COE expiry or when the vehicle reaches its statutory lifespan (if applicable), whichever is earlier.	

The information contained herein is correct as at 28 Dec 2020

OK



High Paper Value. Fully Done Up To Showroom Unit Standard. Pristine Paintwork. Road Tax Till 2021 April. No Gimmicks. High Loan Avail...

Posted: 24-Dec-2020 Tags: 2007 Toyota Rush, Toyota Rush, Toyota, Rush



Toyota Rush 1.5A X (COE till 11/2022)

\$13,800

\$7,350 /yr

14-Nov-2007

1,495 cc

SUV

Available

Black On Black! Lowest Depreciation In Market! Full Loan Monthly At \$800 Plus. Get Back \$1500 Cash After COE Expires. In House Or Bank Loan Available! Fast, Easy And Flexible Loan Approval! Low Mileage, Mint Condition. Buy With Confidence! Viewing And Test Drive...

PREMIUM AD

Posted: 26-Dec-2020 Tags: 2007 Toyota Rush, Toyota Rush, Toyota, Rush



Toyota Rush 1.5A (COE till 04/2023)

\$17,500

\$7,550 /yr

24-Apr-2008

1,495 cc

135,000 km

SUV

Available

Jeep-like Qualities With The Reliability Of A Toyota. Genuinely Low Mileage. Very Responsive Touchscreen Android Head Unit That Connects To Bluetooth And The Internet To Play YouTube Or What Not. Brand New Brown Leather Seats. Brand New 1 Week Old Radiat...

DIRECT OWNER

Posted: 24-Dec-2020 Tags: 2008 Toyota Rush, Toyota Rush, Toyota, Rush



Toyota Rush 1.5A X (COE till 09/2023)

\$19,900

\$7,380 /yr

09-Sep-2008

1,495 cc

SUV

Available

Description Look No Further, Best Value For Your Money. Direct Lady's Owner Well Taken Care Elegant White SUV With New Beige Leather Upholstery And Nice Paintwork Selling Due To Upgrading. Low Fuel Consumption, Smooth Engine And Neat Interior Condition. 1...

Posted: 27-Dec-2020 Tags: 2008 Toyota Rush, Toyota Rush, Toyota, Rush

ADVERTISING

Do you recall seeing an ad for Huawei FreeBuds Pro or Huawei FreeBuds Studio or Huawei FreeLace Pro recently?

Yes

No

I don't know

Next

1/3



Toyota Rush 1.5A X (COE till 07/2023)

\$19,000

\$7,340 /yr

12-Sep-2008

1,495 cc

SUV

Available

Fire Engine Red. 17" Sports Rim. New Tyres 2 Months Old. Rear Parking Camera.

Posted: 24-Dec-2020 Tags: 2008 Toyota Rush, Toyota Rush, Toyota, Rush

DIRECT OWNER



Toyota Rush 1.5A X (COE till 10/2023)

\$21,000

\$7,510 /yr

15-Oct-2008

1,495 cc

283,000 km

SUV

Available

Consignment Unit B257. Very Well Maintained With Regular Servicing Done. Trade-ins Always Welcomed. Let Otua And Our Panel Of Friendly Client Advisors Guide You To Your New Car Today!

Posted: 15-Dec-2020 Tags: 2008 Toyota Rush, Toyota Rush, Toyota, Rush

CONSIGNMENT



Toyota Rush 1.5A G (COE till 11/2028)

\$49,800

\$6,300 /yr

20-Nov-2008

1,495 cc

SUV

Available

Very Well Maintained Car. Servicing Was Done Timely And Wear And Tear Parts Have Been Changed. Parked Under Shelter Most Of The Time And Grooming Done Regularly So Condition Both Inside And Outside Is Excellent. Number Plate Will Be Retained.

Posted: 26-Nov-2020 Tags: 2008 Toyota Rush, Toyota Rush, Toyota, Rush

DIRECT OWNER



Toyota Rush 1.5A X (COE till 11/2023)

\$22,800

\$7,800 /yr

11-Dec-2008

1,495 cc

SUV

Available

Very Nicely Done Up! Comes With Andriod Player! Grey Camouflage With Black Interior! Low Monthly Installment Of \$474 Per Month Only! Most Of Wear And Tear Been Replaced! Specially Done Up Camouflage Wrap By Ex Owner! Camouflage Lovers, Do Not Miss Out On Thi...

Posted: 18-Dec-2020 Tags: 2008 Toyota Rush, Toyota Rush, Toyota, Rush



Toyota Rush 1.5A X (COE till 02/2029)

\$54,888

\$6,750 /yr

11-Feb-2009

1,495 cc

109,053 km

SUV

Available

Black On Red Leather Seats. Almost Perfect Paintwork. Like New Interior. Tyres With Lots Of Thread Remaining. Replaced Compressor, Alternator, Radiator As Part Of Preventive Measures. Last Service Done 10 June 2020.

Posted: 01-Dec-2020 Tags: 2009 Toyota Rush, Toyota Rush, Toyota, Rush

DIRECT OWNER

Compare

Toyota Rush 1.5A X (COE till 07/2029)
\$56,000

\$6,560 /yr

10-Jul-2009

1,495 cc

128,500 km

SUV

Available

Very Good Condition Compact SUV. Average Fuel Consumption Is 12km/l All Servicing Records And Receipts Are Kept. Relatively Low Mileage For A Car This Age. Direct Buyers Only, No Dealers Or Consignments Please.

DIRECT OWNER

Posted: 25-Nov-2020 Tags: 2009 Toyota Rush, Toyota Rush, Toyota, Rush

Toyota Rush 1.5A X (COE till 06/2024)
\$26,800

\$7,640 /yr

28-Jul-2009

1,495 cc

130,000 km

SUV

Available

Just Arrived! One Of Popular And Reliable Japanese SUV, Excellent Condition, Neat And Clean Interior, No Repairs Needed. Immaculate Condition. In House Loan Available, Trade-In Welcome. Don't Miss The Opportunity And Call Our Sales Teams For More Details Before It...

Posted: 26-Dec-2020 Tags: 2009 Toyota Rush, Toyota Rush, Toyota, Rush

Toyota Rush 1.5A X (COE till 10/2025)
\$37,800

\$7,890 /yr

12-Oct-2010

1,495 cc

126,000 km

SUV

Available

Genuine And Transparent Deal! NEW Paint And Worn Out Parts Will Be Replaced. Flexible Bank/In House Loan 100%/Trade In Available, STA Inspection Welcome! 100% Impressive! View To Believe! Best Deal Assured! Kindly SMS/WhatsApp Us For An Appointment...

PREMIUM AD

V.I.P. Auto Nation Pte Ltd

Posted: 15-Dec-2020 Tags: 2010 Toyota Rush, Toyota Rush, Toyota, Rush

Save this search criteria, to get email alerts whenever a match is found.

Make Model Price Depreciation Reg Date Eng Cap Mileage Veh Type Status

20 results/page

For old advertisements, view **Expired ads**

[Home](#) | [New Cars](#) | [Used Cars](#) | [Rental Cars](#) | [Sell My Car](#) | [Directory](#) | [Products](#) | [Insurance](#) | [Article](#) | [Forum](#) | [Resources](#)

sgCarMart is the number one car classifieds for parallel import cars, Toyota, Honda, Nissan, Mitsubishi & BMW. There are plenty of cars for sale, from vans, trucks, sedan cars, luxury cars, sports cars or stationwagons, SUV, MPV, hatchback, to COE cars & OPC cars. You can also buy from a car auction, look up car loans, financial services, low mileage cars, car brands, carpark rates & car insurance. Find buy used Toyota Rush, Toyota Rush Singapore, used Toyota Rush Singapore, used vehicles Singapore or even buy used Toyota Rush Singapore. We have new car dealers comprising parallel importers, authorised car dealers, and used car dealers on our site. Find new car price lists, new car launches and new car promotions. Visit our partner sites for job openings for Singapore jobs, real estate, mover, car performance parts, car discussion, forum discussion, commercial vehicle leasing & COE results.

All prices and other information displayed on sgCarMart.com are gathered from sources and based on algorithms that are believed by sgCarMart.com to be reliable, but no assurance can be given that this information is accurate, complete or current. sgCarMart.com does not assume any responsibility for errors or omissions or warrant the accuracy of this information.

Follow sgCarMart.com

[About Us](#) | [Careers](#) | [Contact Us](#) | [Sitemap](#) | [Terms of Service](#) | [Privacy Policy](#) | [Personal Data Protection Statement](#)
©2004-2020 sgCarMart, Singapore. All rights reserved.