

ASS. REC. BY:

REF:

CS/MSG 20014622/Dgd3

ASSIGNMENT

From: _____ Date: _____

Estimated Cost: _____

OD / TP / WS / TP RES / OD RES / EVA / INV / MV

To Inspect Vehicle No: _____

at Workshop m/s _____

of _____

Insured: _____

Policy No. 1001339688Claims No. 251345

Sum Insured: _____ Excess: _____

(Client's Record)

Make of Veh: _____

(Policy Condition)

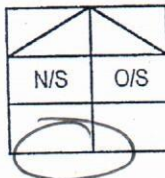
Remark: The veh had commenced its
repair at the time of inspection.

Bal. or Market Value: _____

IDAC Accident Rpt: _____ Consistent? : Yes or No

GIA / PR Seen: _____ Consistent? : Yes or No

Est. Repairs: 3 days Res.: Yes or NoLum Sum: 20 % 3 Val.: Yes or No

CA / REV / REP. / 24 HRS

Date: _____ Person Contacted: _____

Vehicle: IN / OUT

Veh No: SM137562 Yr Regn: 2020 / JuneType: M.Car / M.Cycle / Bus / Van / Lorry / Taxi / Prime Mover /

Truck / Trailer or _____

Make: Florida #HRV C.C. 1496Colour: Blue A/C: Insured / Std / NI / NASp. Reading: 45521 T/Radio: Insured / Std / NI / NAEng/No: L15B5672557C/No: JHMRU1810JX 202549Gen. Cond: Good / Fair / Poor / BurntSteering: In order / Jammed / Leaked / Burnt or _____Brake: In order / Jammed / Leaked / Burnt or _____Modi: Nil / S/Rim / STD A/Rim or _____Tyre Size: F: 215/60316R: 11

BS / DUN / EXNOVA / GY / FS / LIZA / MIC / OHTSU / PIR / SUMI /

TOYO / YOKO or Dunlop

Front _____ Rear _____

R/Bal. 5 mm R/Bal. 5 mmL/Bal. 5 mm L/Bal. 5 mmD.O.A. 27/12/2020 D.O.I. 29/12/2020Survey held at JWG AMKDes. of Damages: Frt / Rear / O/S / N/S / U/C / Rooftop or _____Rw H/S

The U/C / Chassis frame / Body Structure affected due to collision.

Date / Time Action / Instruction

MSG SLW 9626 Y

23/02/2021 Inspect 1/5 2750/- with 3 days of repair

(Red & 74769.90, 90%)

Date/Time, File Pass to?

☐ : Preli. Report

06/2/2021

☐ : Final Report

Date/Time, File Return to?

2)

Rep. Format:

HER-TP

Lump Sum / L.P. / C

2750

Days Of Repair: 3Resurvey No. of Trip: 1

Add Fee:

☐ : Site Insp (\$ _____)☐ : Interview (\$ _____)☐ : Tech. Invs (\$ _____)☐ : Weekend (\$ _____)

Survey Fee:

Transportation:

S + RS. SI

Photos

Others

TOTAL

JWG INTERNATIONAL PTE. LTD.

10, ANG MO KIO IND PARK 2A, #03-08 AMK AUTOPOINT, SINGAPORE 568047

H/P: 8299 6103 | FAX: 6909 9592

E-Mail: jwg.claims@yahoo.com

To: MSIG INSURANCE (SINGAPORE) PTE LTD

Att: Motor Claims Dept

ACCIDENT INVOLVING SLW9626Y [YOUR INSURED] & SMT3756Z [OUR CLIENT]
ON 27/12/2020.

ESTIMATED REPAIR COSTS FOR SMT3756Z

<u>QTY</u>	<u>PARTS</u>	<u>AMOUNT</u>	
1PC	TAILGATE <i>Deck</i>	877.90	\$ 1,380.00 ✓
1PC	TAILGATE WINDSCREEN MOULDING <i>Hec</i>	175.60	\$ 385.00 ✓
1PC	TAILGATE NO. PLATE TOP GARNISH <i>HH</i>		\$ 412.00 X
1SET	TAILGATE NO. PLATE TOP CHROME GARNISH <i>HH</i>		\$ 304.00 X
2PC	TAILGATE LAMP L+R @ \$689.60 EACH <i>HH</i>		\$ 1,379.20 X
1PC	TAILGATE SWITCH <i>HH</i>		\$ 385.50 X
1PC	TAILGATE LOCK <i>HH</i>		\$ 417.10 X
1PC	TAILGATE 'HONDA' LOGO <i>Hec</i>		\$ 81.40 ✓
1PC	TAILGATE 'HRV' EMBLEM <i>Hec</i>		\$ 73.00 ✓
1PC	TAILGATE 'I-VTEC' EMBLEM <i>Hec</i>		\$ 93.00 ✓
1PC	TAILGATE INNER TRIM BOARD LOWER <i>HH</i>		\$ 513.92 X
1PC	TAILGATE WEATHER STRIP <i>HH</i>		\$ 343.20 X
2PC	TAILGATE DAMPER LH / RH @ \$355.98 EACH EACH <i>HH</i>		\$ 711.96 X
2PC	TAILGATE HINGE LH / RH @ \$110.00 EACH <i>HH</i>		\$ 220.00 X
1SET	TAILGATE STOPPERS <i>HH</i>		\$ 120.00 X
2PC	TAIL LAMP L+R @ \$774.60 EACH <i>HH</i>		\$ 1,549.20 X
2PC	TAIL LAMP PANEL L+R @ \$295.00 EACH <i>HH</i> <i>241.60</i>		\$ 590.00 X
2PC	TAIL LAMP LOWER GARNISH L+R @ \$395.10 EACH <i>o/s HH</i> <i>h/s cut</i>		\$ 790.20 ✓
1PC	REAR BUMPER <i>distorted</i>	508.70 <i>money broken</i>	\$ 998.00 ✓
2PC	REAR BUMPER SIDE RETAINER L+R @ \$57.50 EACH <i>HH</i>		\$ 115.00 X
1PC	REAR BUMPER UNDER COVER <i>money broken</i>	158.40	\$ 318.40 ✓
4PCS	REAR BUMPER SENSOR @ \$298.00 EACH <i>Down</i>		\$ 1,192.00 220/- 31
4PCS	REAR BUMPER SENSOR HOLDER @ \$20.00 EACH <i>HH</i>		\$ 80.00 X
1PC	REAR BUMPER SENSOR WIRE HARNESS <i>HH</i>		\$ 1,402.00 X
2PC	REAR BUMPER REFLECTOR L+R @ \$194.58 EACH <i>o/s HH</i> <i>h/s money broken</i>		\$ 389.16 ✓
1PC	REAR END PANEL <i>reper</i>	156.30	\$ 882.49 X
1PC	REAR END PANEL TOP GARNISH <i>HH</i>		\$ 342.84 X
2PC	REAR FENDER L+R @ \$ 1,252.80 EACH <i>HH</i>		\$ 2,505.60 X
2PC	REAR FENDER FLARE L+R @ \$313.80 EACH <i>HH</i>		\$ 627.60 X
1PC	REAR FENDER INNER TRIM BOARD L+R @ \$367.70 EACH <i>HH</i>		\$ 735.40 X

1PC	REAR KEYLESS ENTRY SENSOR <i>HW</i>	\$ 338.40	X
1PC	REAR KEYLESS ENTRY BUZZER <i>HW</i>	\$ 329.41	X
1PC	SPARE WHEEL PANEL <i>HW</i>	\$ 1,120.40	X
1PC	SPARE WHEEL PANEL TOP BOARD <i>HW</i>	\$ 512.90	X
1PC	SPARE WHEEL PANEL TOOL BOX <i>HW</i>	\$ 385.00	X
2PC	SPARE WHEEL SIDE PANEL LH / RH @ \$394.71 EACH <i>HW</i>	\$ 789.42	X
2PC	SPARE WHEEL QUARTER PANEL LH / RH @ \$312.83 EACH <i>HW</i>	\$ 625.66	X
1PC	REAR EXHAUST PIPE <i>HW</i>	\$ 1,104.46	X
1SET	REAR EXHAUST MOUNTING <i>HW</i>	\$ 110.00	X
1PC	REAR EXHAUST HEAT SHIELD <i>HW</i>	\$ 209.55	X

2365.90

1892.72

PARTS SUM: \$ 24,862.37

PARTS LESS 20%: \$ 4,972.47

PARTS TOTAL: \$ 19,889.90

LABOUR & SPECIAL NETT ITEMS

*	TO SUPPLY REAR NUMBER PLATE <i>HW</i>	\$ 100.00	X
*	TO SUPPLY REVERSE CAMERA <i>HW</i>	\$ 600.00	X
*	TO SUPPLY TAILGATE NO. PLATE TOP GARNISH CLIPS <i>HW</i>	\$ 50.00	X
*	TO SUPPLY TAILGATE NO. PLATE TOP CHROME GARNISH CLIPS <i>HW</i>	\$ 50.00	X
*	TO SUPPLY TAILGATE LAMP CLIPS <i>HW</i>	\$ 50.00	X
*	TO SUPPLY TAIL LAMP CLIPS <i>HW</i>	\$ 50.00	X
*	TO SUPPLY TAILGATE INNER TRIM CLIPS <i>HW</i>	\$ 50.00	X
*	TO SUPPLY REAR BUMPER CLIPS <i>HW</i>	\$ 50.00	20/-
*	TO SUPPLY REAR END PANEL TOP GARNISH CLIPS <i>HW</i>	\$ 50.00	X
*	TO SUPPLY REAR END PANEL SEALANT <i>HW</i>	\$ 80.00	X
*	TO SUPPLY REAR WINDSCREEN SEALANT <i>HW</i>	\$ 80.00	40/-
*	TO SUPPLY REAR WINDSCREEN DAMPING SEAL <i>HW</i>	\$ 30.00	X
*	TO SUPPLY REAR WINDSCREEN INNER SEAL <i>HW</i>	\$ 80.00	X
*	TO SUPPLY REAR FENDER INNER TRIM CLIPS <i>HW</i>	\$ 50.00	X
*	TO SUPPLY SPARE WHEEL PANEL SEALANT <i>HW</i>	\$ 80.00	X
*	TO SUPPLY SPARE WHEEL QUARTER PANEL SEALANT <i>HW</i>	\$ 80.00	X
*	TO SUPPLY SPARE WHEEL SIDE PANEL SEALANT <i>HW</i>	\$ 80.00	X
*	TO REMOVE ALL INTERIOR UPHOLSTERLY ITEMS TO FACILITATE REPAIRS	\$ 300.00	80/-
*	TO REMOVE & PANEL BEAT ALL DAMAGED ABOVE PARTS & PANELS	\$ 2,000.00	500/-
*	TO RESPRAY NEW PAINTWORK FOR ALL DAMAGED AREAS	\$ 2,000.00	450/-
*	TO TUFF COAT DAMAGED AREAS	\$ 300.00	30/-
*	TO RNR REVERSE CAMERA	\$ 100.00	HW
*	TO RNR REAR WINDSCREEN TO FACILITATE REPAIRS	\$ 250.00	120/-
*	TO RNR TAILGATE MECHANISM TO FACILITATE REPAIRS	\$ 200.00	60/-

- * TO RNR EXHAUST SYSTEM AND ATTACHMENT PARTS \$ 250.00 *HH*
- * TO CHECK & RE-FIX ALL ELECTRICAL WIRINGS \$ 200.00 *HH*
- * TO COMPUTERIZE DIAGNOSE FAULT CODES & CONTROL UNITS. RESET ALL MEMORIES TO FACTORY DEFAULT SETTINGS \$ 300.00 *HH*
1280.00
- * TO RNR REVERSE SENSOR TO ASSIST WORK LOAD \$ ~~120.00~~ *40/-*

LABOUR & S/N TOTAL: \$ 7,630.00

GRAND TOTAL ESTIMATED REPAIR COSTS (NON-INCLUSIVE OF 7% GST): \$ 27,519.90

29/12/2020 @ 1530hrs
Not Antenna
1/Sum 3 days.

Ryan

LKK Auto

Check Part Plus.

[Signature]

LKK Auto Consultants hence notify the Repairer of the following:

- To resurvey before/after spray painting
- To display damaged part(s) during resurvey
- Parts prices are subject to confirmation
- Third party survey is on a "Without Prejudice" basis
- No illegal modification(s) is allowed
- Supplementary item(s) must be resurveyed and is subject to final approval from Insurance Company

Acknowledged by Repairer

Signature:

Date:

SINGAPORE ACCIDENT STATEMENT

IMPORTANT NOTICE

1. Please report correctly the details of the accident to speed up the claims process.
2. This Form must be completed by the Policyholder and/or the Authorised Driver
3. Information provided must be as truthful and accurate as possible. Any wilful misrepresentation or withholding of material facts may allow insurance companies to repudiate policy liability.
4. The issue and acceptance of this Form by insurance companies is not an admission of policy liability on the part of the insurance companies.
5. **Any false reporting may be referred to the Police for investigation.**
6. This report will be forwarded by the insurers of the GIA Records Management Centre established by the General Insurance Association of Singapore (GIA) for archiving and that copies of this report will, for a fee, be made available upon application by interested parties.
7. By the lodgement of this report to the insurers, you hereby consent to the archiving of this report at the centre and to copies of the report being made available aforesaid.

ACCIDENT STATEMENT

Date of Submission	28/12/2020 14:47 (SGT)
Date of Accident	27/12/2020 13:25 (SGT)
Exact Location of Accident	CTE, Singapore
Additional Location Information	-
Country/State of Loss	Singapore

DETAILS OF OWN VEHICLE

Vehicle Registration Number	SMT3756Z
-----------------------------	----------

INSURED/POLICYHOLDER

Is company?	No
Name Of Registered Owner	TAN KAH POH
NRIC No	SXXXX138B
Email Address	TANKAHPOH2110@GMAIL.COM
Mobile Phone No	(Phone) +65-97271648
Alternative Phone No	+65-97271648

VEHICLE PARTICULARS

Manufacturer	Honda
Model	Hr-v
Variant	-
Exact purpose for which vehicle was being used at time of accident	Private hire
Are you claiming under your own insurance policy for repair to your vehicle?	No - Claiming third party
Vehicle Category	Private hire

INSURANCE COMPANY

Name of Insurance Company	Tokio Marine
Type of Coverage	Comprehensive
Fleet Policy	No
Policy Number	20-MR001694-R00
Cover Note Number	-

DRIVER

Name of Driver	TAN KAH POH
NRIC No	SXXXX138B
Date Of Birth	21/10/1964
Occupation	Outdoor

Date Of Driving Pass	28/01/1985
Driving experience	35 YEARS AND 11 MONTHS
Gender	Male
Mobile Number	(Phone) +65-97271648
Alt. Phone Number	+65-97271648
Email Address	TANKAHPOH2110@GMAIL.COM
Address	BLK 25 TECK WHYE LANE #10-158
Address complement	-
Postcode	680025
Is the driver the policyholder?	Yes
If No, Relationship of the Driver with the Insured	-
Does Driver Own Other Vehicles?	No
Vehicle Registration Number of Other Vehicle Owned by Driver	-
Insurance Company of Other Vehicle Owned by Driver	-

GENERAL INFORMATION OF THE ACCIDENT

Type of Accident	Collision - Head to Rear
Weather Conditions	Clear
Road Surface	Dry

OTHER INFORMATION

Was any foreign vehicle involved in the accident?	No
Number of vehicles involved in the accident	2
Was anybody injured in the Accident?	Yes
Was any injured conveyed to hospital by ambulance?	No
Was any other material or property damaged?	Yes
Number of Passengers (Including Driver)	4
Has the driver been approached by unknown person(s) soliciting/offering accident claims assistance?	No

PASSENGER 1

Name	UNKNOWN
Gender	Male

PASSENGER 2

Name	UNKNOWN
Gender	Male

PASSENGER 3

Name	UNKNOWN
Gender	Female

DETAILS OF POLICE ACTION

Was the accident reported to the police?	Yes
Police Station Name	Traffic Police
Police Station Phone No	(Phone) +65-65470000
Alt. Police Station Phone No	(Fax) +65-65474900
Police Station Address	10 Ubi Avenue 3 Singapore 408865
Was notice of intended Prosecution given?	No
If yes, against whom?	-

CIRCUMSTANCES OF ACCIDENT

REFER TO POLICE REPORT T/20201227/7022

ATTACHMENT(S)

Are accident photos available for attachment?	Yes
Was there any video captured by Car Camera?	Yes

Was there any audio recorded? No

DETAILS OF OTHER VEHICLE PROPERTY 1

Vehicle Registration Number	SLW9626Y
Vehicle Manufacturer	-
Vehicle Model	-
Vehicle Variant	-
Vehicle Colour	-
Vehicle Category	Private car
Name of Driver	-
Contact Number	-
Address	-
Address complement	-
Postcode	-
Insurance Company Name	-
Nature Of Damage	-
Details of property damaged in accident	-
No. Of Passenger (Including Driver)	-

INJURED PERSONS DETAILS

INJURED 1

Name of injured person	TAN KAH POH
Address	-
Address Complement	-
Post Code	-
Approximate Age Years Old	-
Injuries Sustained	BODY
Injured person in which vehicle?	SMT3756Z
Were seat belts worn?	Yes
Was this injured conveyed to hospital by ambulance?	No

SKETCH PLAN

IMPORTANT NOTICE

1. Please report correctly the details of the accident to speed up the claims process.
2. This Form must be completed by the Policyholder and/or the Authorised Driver.
3. Information provided must be as truthful and accurate as possible. Any willful misrepresentation or withholding of material facts may allow insurance companies to repudiate policy liability.
4. The issue and acceptance of this Form by insurance companies is not an admission of policy liability on the part of the insurance companies.
5. Any false reporting may be referred to the Police for investigation.
6. The report will be forwarded by the insurers of the GIA Records Management Centre established by the General Insurance Association of Singapore (GIA) for archiving and that copies of this report will for a fee be made available upon application by interested parties.
7. By the lodgement of this report to the insurers, you hereby consent to the archiving of this report at the centre and to copies of the report being made available aforesaid.
8. **Consent under the Personal Data Protection Act (PDPA)**
I understand, acknowledge, agree and consent that :
(a) My insurer, my workshop and the General Insurance Association of Singapore ("GIA") may/are permitted to collect, use, disclose and/or process my personal data/personal information set out in this [form] and any other personal information provided by me or possessed by my insurer (collectively the "Personal Information") and disclose and transfer such Personal Information to all insurer(s) who have insured vehicle(s) involved in this accident (all insurer(s) who have insured vehicle(s) involved in this accident shall be collectively referred to as the "Insurers"), the Insurers' lawyers/law firms, the Monetary Authority of Singapore and any relevant government agency/authority (such as the police), for the purpose(s) of :
(i) processing, handling and/or dealing with my claims including the settlement of the claims and any necessary investigations relating to the claims;
(ii) investigating the accident and/or my claims;
(iii) carrying out and/or dealing with my instructions or responding to any enquiries by me;
(iv) administering my claims (including the mailing of correspondence, statements, invoices, reports or notices to me, which could involve disclosure of certain personal data about me to bring about delivery of the same as well as on the external cover of envelopes/mail packages); and/or
(v) complying with applicable law in administering, processing, handling and/or dealing with my claims.
(collectively the "Purposes")
(b) all insurer(s) who have insured vehicle(s) involved in this accident and the Insurers' lawyers/law firms, may/are permitted to collect, use, disclose and/or process my Personal Information for one or more of the above Purposes; and
(c) my Personal Information may/can be disclosed by any of the Insurers and/or GIA to their third party service providers or agents (including their lawyers/law firms), which may be sited outside of Singapore, for one or more of the above Purposes.

Policyholder's Signature / Date & Time

Driver's Signature (If driver is not the policyholder) / Date & Time

Witnessed by Reporting Centre Personnel

Sketch Plan

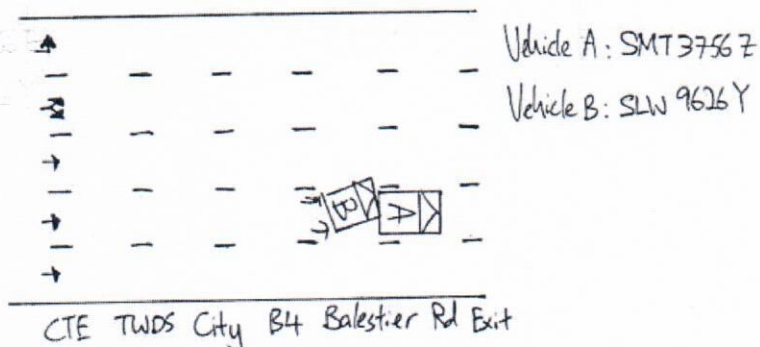

Describe Circumstances of the Accident

Describe Circumstances of the Accident

Refer to police report No: T/20201227/3027

Declaration

We declare the foregoing particulars are true in every respect.

Policyholder's Signature / Date &
Time

Driver's Signature (If driver is not the policyholder) / Date
& Time

Witnessed by Reporting Centre
Personnel



**SINGAPORE
POLICE FORCE**



T/20201227/7022

1 of 3

Police Station Of Origin:
Traffic Police
10 Ubi Avenue 3 SINGAPORE 408865
Tel No: 65470000

Report No. T/20201227/7022

REPORT OF A TRAFFIC ACCIDENT

Date/Time Report Made: 27/12/2020 21:10		Vide Report No.:		Station Diary No.:	
Informant's Particulars					
Name of Informant: TAN KAH POH			Address: 25 TECK WHYE LANE #10-158 SINGAPORE 680025		
ID Type / ID No.: NRIC NO / S1662138B			Contact No.: Home/Office:		Mobile: 97271648
Nationality: SINGAPORE CITIZEN			Email: tankahpoh2110@gmail.com		
Sex: Male	Age: 56	Date of Birth: 21/10/1964	Type of Informant: Driver		
Race: Chinese			Language: English		Institution / School Name:
Occupation: Grab Driver			Driving Licence Information: Class:		Date of Expiry:

General Information of the Accident

Type of Accident:	Injury Others	Drink Drive: No	Date/Time of Accident: 27/12/2020 13:25	Type of Location: Straight Road
Location: CENTRAL EXPRESSWAY				
Weather: Clear		Road Surface: Dry	Road Speed Limit:	
Traffic Flow: One Way		Traffic Control: Not Controlled	Traffic Volume: Moderate	
Type of Collision: Between Moving Vehicles - Head To Rear				Anyone conveyed by ambulance: No

Details of Vehicle Involved

Vehicle No.	Type	Make	Model	Color	Condition	No of
SLW9626Y	Car					0
SMT3756Z	Car	HONDA	HRV 1.5 DX CVT	Blue		0

Details of Vehicle Insurance

Vehicle No.	Insurance Company	Insurance No	Effective	Expiry Date
-------------	-------------------	--------------	-----------	-------------



**SINGAPORE
POLICE FORCE**



T/20201227/7022

2 of 3

Police Station Of Origin:
Traffic Police
10 Ubi Avenue 3 SINGAPORE 408865
Tel No: 65470000

Report No. T/20201227/7022

CONTINUATION OF REPORT

Details of Vehicle Insurance				
Vehicle No.	Insurance Company	Insurance No	Effective	Expiry Date
SMT3756Z	TOKIO MARINE INSURANCE SINGAPORE LTD.	MR001694	02/06/2020	01/06/2021

Details of Person Involved			
Any Pedestrian Involved: No			
No. of Pedestrians Injured: NIL		Use of Pedestrian Crossing: NA	
Driver			
Name	TAN KAH POH	ID No.	S1662138B
Related Vehicle	SMT3756Z (Car)	Contact No.	97271648
Hospital/Clinic	MOUNT ALVERNIA HOSPITAL	Class of Driving Licence & Expiry	Class: NIL Date of Expiry: NIL
Date	27/12/2020	Date	27/12/2020
No. of Days granted Medical Leave	05	Degree of	Serious

Brief Details.

ON THE STATED DATE AND TIME, I WAS TRAVELLING ALONG THE STATED LOCATION ON THE SECOND LANE. AS THE VEHICLE IN FRONT OF ME SLOWED DOWN AND CAME TO A STOP, I FOLLOWED SUIT. SUDDENLY, A VEHICLE BEARING CAR PLATE NUMBER SKW9626Y COLLIDED ONTO THE REAR PORTION OF MY VEHICLE CAUSING DAMAGES. I FELT UNWELL AFTERWARDS THUS PROCEED TO CONSULT A DOCTOR AND WAS GIVEN 5 DAYS MC.



**SINGAPORE
POLICE FORCE**



T/20201227/7022

3 of 3

Police Station Of Origin:
Traffic Police
10 Ubi Avenue 3 SINGAPORE 408865
Tel No: 65470000

Report No. T/20201227/7022

CONTINUATION OF REPORT

Sketch Plan

Informant is not able to provide sketch

Signature Of Officer Recording The Report:
Not applicable

Signature Of Informant:
The identity of the person making this report has
been authenticated by SingPass. No signature is
required.

Signature Of Interpreter:
Not applicable

Date/Time:
27/12/2020 21:10

Officer In Charge Of Case:
TP / TPHQ /
ONG YONG HOCK
Contact No.: 65476436

Classification Of Case:

Authentication Stamp
NP168



> Back to OneMotoring

▪ Enquire PARF/COE Rebate for Registered Vehicle

Vehicle Owner Particulars	
Owner ID Type:	Singapore NRIC
Owner ID:	138B
Vehicle Details	
Vehicle No.:	SMT3756Z
Vehicle to be Exported:	Yes
Intended Deregistration Date:	28 Dec 2020
Vehicle Make:	HONDA
Vehicle Model:	HRV 1.5 DX CVT
Primary Colour:	Blue
Manufacturing Year:	2020
Engine No.:	L15B5672557
Chassis No.:	JHMRU1810JX202549
Maximum Power Output:	96.0 kW (128 bhp)
Open Market Value:	\$20,508.00
Original Registration Date:	02 Jun 2020
First Registration Date:	02 Jun 2020
Transfer Count:	0
Actual ARF Paid:	\$20,712.00
Intended PARF Rebate Details	
PARF Eligibility:	Yes
PARF Eligibility Expiry Date:	01 Jun 2030
PARF Rebate Amount:	\$15,534.00
Intended COE Rebate Details	
COE Expiry Date:	01 Jun 2030
COE Category:	A - Car up to 1600cc & 97kW (130bhp)
COE Period(Years):	10
QP Paid:	\$32,699.00
COE Rebate Amount:	\$26,159.00
Total Rebate Amount:	\$41,693.00

The information contained herein is correct as at 28 Dec 2020

OK

Post an Advertisement
Sell it yourself! Advertise it at just
\$58 until it's SOLD!

[Post an Ad](#) [Advertiser Login](#) [Ways of Selling](#)

New 5 Years COE Renewal Toyota Wish 1.8A.



2.5% P.A. 0 Down, No Admin,
Monthly From \$688. 2 Year
Warranty - Engine, Gearbox
GV Credit Pte Ltd StarAd

ABWIN 論壇 [» Visit Our Profile «](#)

Browse by Category

Sort by Date Posted 20 results/page

1 vehicles

Honda HR-V

Advanced Search

	Make	Model	Price	Depreciation	Reg Date	Eng Cap	Mileage	Veh Type	Status
Search Selection	Honda HR-V		Any	Any	2020	Any	Any	Any	Available
		Honda HR-V 1.5A DX (OPC)	\$76,800	\$7,380 /yr	03-Jan-2020	1,496 cc	4,000 km	SUV	Available

1 Careful Owner Selling Because Company Provide Him Another Car For Business Use. As Good As Brand New Car, STA Evaluation Most Welcome. High Loan And Trade In Available. Feel Free To Contact Our Friendly Sales Consultants Now For Viewing Appointments.

Car Times Automobile Pte Ltd

Posted: 01-Dec-2020 Tags: 2020 Honda HR-V, 2020 honda HRV, Honda HR-V, honda HRV, Honda, HR-V, HRV

Save this search criteria, to get email alerts whenever a match is found.

	Make	Model	Price	Depreciation	Reg Date	Eng Cap	Mileage	Veh Type	Status
--	------	-------	-------	--------------	----------	---------	---------	----------	--------

For old advertisements, view [Expired ads](#)

20 results/page

[Home](#) | [New Cars](#) | [Used Cars](#) | [Rental Cars](#) | [Sell My Car](#) | [Directory](#) | [Products](#) | [Insurance](#) | [Article](#) | [Forum](#) | [Resources](#)

sgCarMart is the number one car classifieds for parallel import cars, Toyota, Honda, Nissan, Mitsubishi & BMW. There are plenty of cars for sale, from vans, trucks, sedan cars, luxury cars, sports cars or stationwagons, SUV, MPV, hatchback, to COE cars & OPC cars. You can also buy from a car auction, look up car loans, financial services, low mileage cars, car brands, carpark rates & car insurance. Find buy used Honda HR-V, Honda HR-V Singapore, used Honda HR-V Singapore, used Honda HR-V, used vehicles Singapore or even buy used Honda HR-V Singapore. We have new car dealers comprising parallel importers, authorised car dealers, and used car dealers on our site. Find new car price lists, new car launches and new car promotions. Visit our partner sites for job openings for Singapore jobs, real estate, mover, car performance parts, car discussion, forum discussion, commercial vehicle leasing & COE results.

All prices and other information displayed on sgCarMart.com are gathered from sources and based on algorithms that are believed by sgCarMart.com to be reliable, but no assurance can be given that this information is accurate, complete or current. sgCarMart.com does not assume any responsibility for errors or omissions or warrant the accuracy of this information.

Follow sgCarMart.com

[Home](#) | [New Cars](#) | [Used Cars](#) | [Rental Cars](#) | [Sell My Car](#) | [Directory](#) | [Products](#) | [Insurance](#) | [Article](#) | [Forum](#) | [Resources](#) | [About Us](#) | [Careers](#) | [Contact Us](#) | [Sitemap](#) | [Terms of Service](#) | [Privacy Policy](#) | [Personal Data Protection Statement](#)

[Feedback](#) | [Help](#) | [Contact Us](#)

©2004-2020 sgCarMart, Singapore. All rights reserved.

[Compare](#)