

SINGAPORE ACCIDENT STATEMENT

IMPORTANT NOTICE

1. Please report correctly the details of the accident to speed up the claims process.
2. This Form must be completed by the Policyholder and/or the Authorised Driver
3. Information provided must be as truthful and accurate as possible. Any wilful misrepresentation or withholding of material facts may allow insurance companies to repudiate policy liability.
4. The issue and acceptance of this Form by insurance companies is not an admission of policy liability on the part of the insurance companies.
5. **Any false reporting may be referred to the Police for investigation.**
6. This report will be forwarded by the insurers of the GIA Records Management Centre established by the General Insurance Association of Singapore (GIA) for archiving and that copies of this report will, for a fee, be made available upon application by interested parties.
7. By the lodgement of this report to the insurers, you hereby consent to the archiving of this report at the centre and to copies of the report being made available aforesaid.

ACCIDENT STATEMENT

Date of Submission 28/12/2020 09:01 (SGT)
Date of Accident 24/12/2020 20:30 (SGT)
Exact Location of Accident Singapore
Additional Location Information MOUNT SINAI RISE
Country/State of Loss Singapore

DETAILS OF OWN VEHICLE

Vehicle Registration Number SMP1046Z

INSURED/POLICYHOLDER

Is company? Yes
Name Of Registered Owner BK CONSULTING ENGINEERS PTE LTD
Company Reg No XXXXXX957C
Email Address BKYEHO@BKENGR.COM.SG
Mobile Phone No (Phone) +65-90285879
Alternative Phone No +65-90285879

VEHICLE PARTICULARS

Manufacturer Mercedes
Model E300
Variant -
Exact purpose for which vehicle was being used at time of accident -
Are you claiming under your own insurance policy for repair to your vehicle? Yes
Vehicle Category Private car

INSURANCE COMPANY

Name of Insurance Company AIG
Type of Coverage Comprehensive
Fleet Policy No
Policy Number 1900165175
Cover Note Number -

DRIVER

Name of Driver YEOH BOON KANG
NRIC No S2571957C
Date Of Birth 06/03/1964
Occupation Indoor

| | |
|--|-----------------------|
| Date Of Driving Pass | 11/04/1985 |
| Driving experience | 35 YEARS AND 8 MONTHS |
| Gender | Male |
| Mobile Number | (Phone) +65-90285879 |
| Alt. Phone Number | - |
| Email Address | BKYEOH@BKENGR.COM.SG |
| Address | 17B MOUNT SINAI RISE |
| Address complement | - |
| Postcode | 276912 |
| Is the driver the policyholder? | No |
| If No, Relationship of the Driver with the Insured | Employee |
| Does Driver Own Other Vehicles? | No |
| Vehicle Registration Number of Other Vehicle Owned by Driver | - |
| Insurance Company of Other Vehicle Owned by Driver | - |

GENERAL INFORMATION OF THE ACCIDENT

| | |
|--------------------------|------------------------------|
| Type of Accident | Collided into Parked Vehicle |
| Weather Conditions | Clear |
| Road Surface | Dry |

OTHER INFORMATION

| | |
|---|-----|
| Was any foreign vehicle involved in the accident? | No |
| Number of vehicles involved in the accident | 2 |
| Was anybody injured in the Accident? | No |
| Was any injured conveyed to hospital by ambulance? | - |
| Was any other material or property damaged? | Yes |
| Number of Passengers (Including Driver) | 2 |
| Has the driver been approached by unknown person(s) soliciting/offering accident claims assistance? | No |

PASSENGER 1

| | |
|--------------|---------|
| Name | UNKNOWN |
| Gender | Female |

DETAILS OF POLICE ACTION

| | |
|---|----|
| Was the accident reported to the police? | No |
| Was notice of intended Prosecution given? | No |
| If yes, against whom? | - |

CIRCUMSTANCES OF ACCIDENT

I OVERSHOT MY HOUSE A LITTLE SO I REVERSED MY CAR BUT BACKED INTO CAR B (SLP2794C) WHICH WAS PARKED BY THE ROAD SIDE. IT WAS QUITE DARK AT THE MOMENT.

ATTACHMENT(S)

| | |
|---|-----|
| Are accident photos available for attachment? | Yes |
| Was there any video captured by Car Camera? | No |
| Was there any audio recorded? | No |

DETAILS OF OTHER VEHICLE PROPERTY 1

| | |
|-----------------------------------|-------------|
| Vehicle Registration Number | SLP2794C |
| Vehicle Manufacturer | - |
| Vehicle Model | - |
| Vehicle Variant | - |
| Vehicle Colour | - |
| Vehicle Category | Private car |
| Name of Driver | - |

| | |
|---|---|
| Contact Number | - |
| Address | - |
| Address complement | - |
| Postcode | - |
| Insurance Company Name | - |
| Nature Of Damage | - |
| Details of property damaged in accident | - |
| No. Of Passenger (Including Driver) | - |

SKETCH PLAN**IMPORTANT NOTICE**

1. Please report correctly the details of the accident to speed up the claims process.
2. This Form must be completed by the Policyholder and/or the Authorised Driver.
3. Information provided must be as truthful and accurate as possible. Any wilful misrepresentation or withholding of material facts may allow insurance companies to repudiate policy liability.
4. The issue and acceptance of this Form by insurance companies is not an admission of policy liability on the part of the insurance companies.
5. Any false reporting may be referred to the Police for investigation.
6. The report will be forwarded by the insurers of the GIA Records Management Centre established by the General Insurance Association of Singapore (GIA) for archiving and that copies of this report will for a fee be made available upon application by interested parties.
7. By the lodgment of this report to the insurers, you hereby consent to the archiving of this report at the centre and to copies of the report being made available aforesaid.
8. Consent under the Personal Data Protection Act (PDPA)

I understand, acknowledge, agree and consent that:

- (a) My insurer, my workshop and the General Insurance Association of Singapore ("GIA") may/are permitted to collect, use, disclose and/or process my personal data/personal information set out in this [form] and any other personal information provided by me or possessed by my insurer (collectively the "Personal Information") and disclose and transfer such Personal Information to all insurer(s) who have insured vehicle(s) involved in this accident (all insurer(s) who have insured vehicle(s) involved in this accident shall be collectively referred to as the "Insurers"), the Insurers' lawyers/law firms, the Monetary Authority of Singapore and any relevant government agency/authority (such as the police), for the purpose(s) of :
 - (i) processing, handling and/or dealing with my claims including the settlement of the claims and any necessary investigations relating to the claims;
 - (ii) investigating the accident and/or my claims;
 - (iii) carrying out and/or dealing with my instructions or responding to any enquiries by me;
 - (iv) administering my claims (including the mailing of correspondence, statements, invoices, reports or notices to me, which could involve disclosure of certain personal data about me to bring about delivery of the same as well as on the external cover of envelopes/mail packages); and/or
 - (v) complying with applicable law in administering, processing, handling and/or dealing with my claims.(collectively the "Purposes")
- (b) all insurer(s) who have insured vehicle(s) involved in this accident and the Insurers' lawyers/law firms, may/are permitted to collect, use, disclose and/or process my Personal Information for one or more of the above Purposes; and
- (c) my Personal Information may/can be disclosed by any of the Insurers and/or GIA to their third party service providers or agents(including their lawyers/law firms), which may be sited outside of Singapore, for one or more of the above Purposes.
- (d) my Personal Information will also be collected and used to compile claims history for the purpose of fraud detection, investigation and management in present and all future claims.
- (e) the information so collected under (d) above may be shared / disclosed:
 - (i) to all insurers and/or any other third parties that assist in evaluating, investigating, controlling or managing fraud, regulators, law enforcement and government agencies as reasonably required for the purposes stated, or
 - (ii) for complying with requirements under any regulations, laws or court orders.

BK CONSULTING ENGINEERS PTE LTD

Policyholder's Signature
Date & Time

Driver's Signature
(If driver is not the policyholder)
Date & Time

Yik Chan Hoe
Cycle & Carriage Industries Pte Ltd
Body Care & Repair Center
DID: 6771 4353 HP: 9186 5109 Fax: 6872 1272
Email: chanhoe.yik@cyclecarrage.com.sg

Reporting Centre Personnel's
Name:

SKETCH PLAN

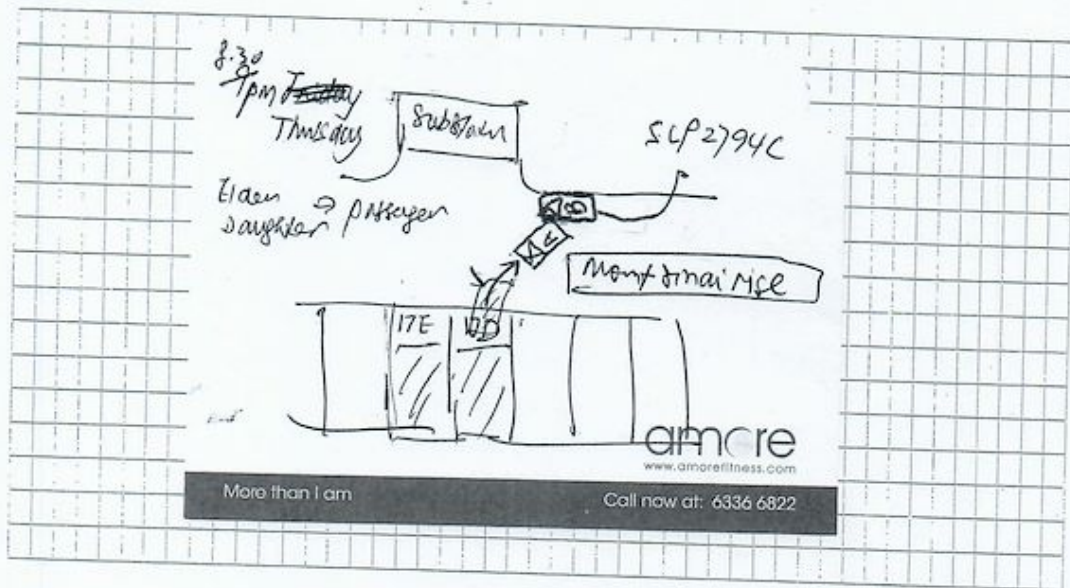

DESCRIBE CIRCUMSTANCES OF THE ACCIDENT

I overshoot my house a little so I reversed my car but backed into car B which was parked by the road side. It was quite dark at the moment.

DECLARATION

I/We declare the foregoing particulars are true in every respect.

Please note that you have 14 calendar days to revert and file the claim under your own policy. Failing to do so, your insurance company will not allow nor accept the claim.

AMCRE PTE LTD

Policyholder's Signature
Date & Time

Please contact your insurance company for any further details)

Driver's Signature
(If driver is not the policyholder)
Date & Time

Yik Chan Hoe
Cycle & Carriage Industries Pte Ltd
Body Care & Repair Center
DID: 6771 4353 HP: 9186 5109 Fax: 6872 1272
Email: chanhoe.yik@cyclecarriage.com.sg

Reporting Centre Personnel's
Name:









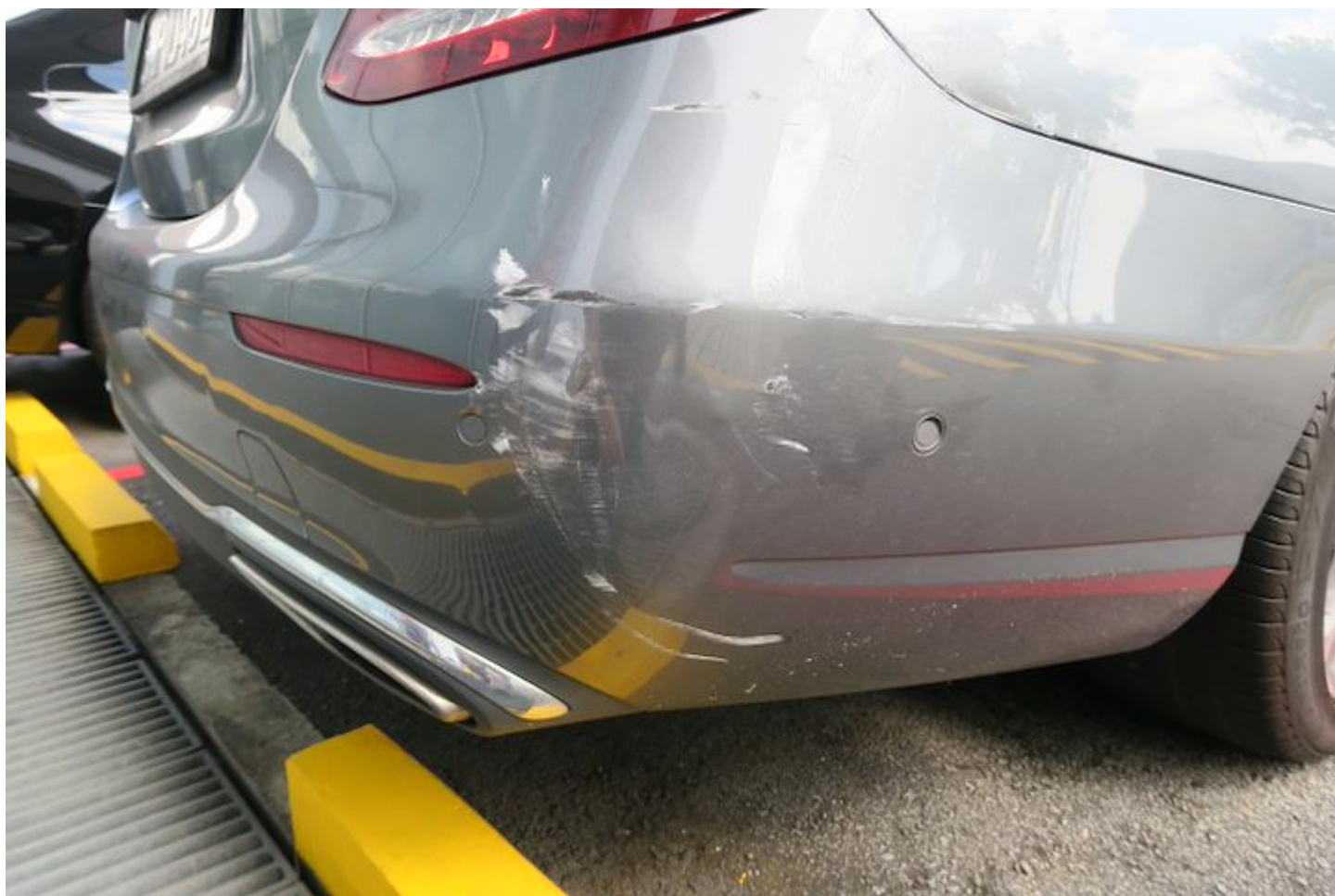









GENERAL INSURANCE ASSOCIATION OF SINGAPORE RECORDS MANAGEMENT CENTRE
6 Raffles Quay #18-00 Singapore 048580
Tel (65) 6224 0010 Fax (65) 6224 0030
Operating Hours : Monday to Friday, 09:00 – 17:00
UEN: S66550020G / GST Reg. No.: M400017735

IMPORTANT NOTE: Please submit the completed Addendum form to the same Authorised Reporting Centre with whom you submitted the Original Report.

ADDENDUM

(A) PARTICULARS OF PERSON MAKING THE AMENDMENTS:

Original Report No : SC1S20CS0003 Vehicle Registration No: 3MP1046Z
Name (as shown in NRIC) : _____ NRIC/FIN/Passport No : _____
(*Vehicle Driver / Vehicle Owner) (*) Please delete as appropriate
Address : _____ Singapore ()
Contact (Tel) : _____ Mobile No. : _____
Email Address : _____
Date of Accident : 24/12/20 Time of Accident : 20:30
Place of Accident : Mount Simin Park
Insurance Company : AIU

(B) ADDITIONAL INFORMATION / AMENDMENTS:

I have made a report on the above mentioned accident and would like to include additional information or make the following amendments:

Amend driver detail.

[Signature]
Policyholder / Driver's Signature
Date: _____

Yik Chan Hue
Reporting Centre Personnel's Signature
Name: _____
NRIC/FIN No.: _____
Date: _____

SIASAC addendum_03