

NATIONAL Assessment Centre Services.

[Part 1 Jan 09]

SM 0920 CA 0007

Date Inc: 26/12/20 11:25	Job description	Date & Time Completed	Done by
Ref No: MSG MAL 2001449414	SAS e-filing		
Veh No: SFS 3836P	E-mail (within 3hrs, AIC 2hrs)		
IPFA: 26/12/20 09:00	I-Motor Claim Form		
OT: <input checked="" type="checkbox"/> Reporting Only	I-Motor W/O (within OD 2hrs, TP 4hrs)		
TP Insurer:	I-Photo Uploaded		
	Assessment/Survey Report		
	Ass't Report by Fax / Hand to Owner/Wksp		

Preferred Wksp / INC Assign Wksp / QW: (Tel: (Fax: (
TP Particulars:	Veh No: GBE 3704H	INC () / Non-INC ()
Owner / Driver: (Tel: (
Policy No: (Period: (Cover Type: (
Confirmed by: (Date: (Time: (
Insured/Driver Liability: (%) [Note-Est. Status (WO): N: 0-20%; P: 21-79%; P: 80-100%]	
Year of Registration: (Warranty: YES () / NO ()	
Excess: (\$	Loading: \$1,000 () / \$2,000 ()	

General Remarks:
() Walk-In Customer: Customer's Information strictly Confidential & Strictly NO refer of repaler.
() Total Loss Case: to e-mail Insurer URGENTLY.
Drive-In () / Towed-In (); Invoice: YES () / NO (); Towing Co: (

Remarks:	Done by
1) Apply for Transport Allowance () / Courtesy Car ()	
2) QC Check / Post Repair Inspection ()	
3) Upload Resurvey Photo [Repair Cost > \$3000] ()	

Injury: ()

Date/Time:	Assigned:

Claimant Particulars:	Invoice Itemization Checklist
Driver/Owner:	1) AR: Accident Reporting (\$30);
Contact No:	2) DA: Damage Assessment (\$100); INC (\$30)
Damaged Portion:	3) TP: Towing Fee \$40/\$45
QC Checked by (Engr-In-Charge):	4) FT: Follow-Through Survey \$120
	5) FT: Follow-Through Survey (Resurvey) \$30
	For claiming against INC Only (wef 10 Jan 2009)
	6) TR: Re-inspection \$75
	7) NI: Idao DA + SMRT Survey \$160
	8) NTUC Additional Services:
	OP:
	*NS: Courtesy Car / Tpt Allowance \$5
	*NG: Repair Co-ordination \$10
	*NT: Post Repair Inspection \$25
	*NB: DV / Collect Excess Coordination \$5
	TE (N11): TP (IS-a INC) against INC \$20
	9) N12: Idao Mobile \$0
	Invoice dated Fee Charged Fee Charged

SINGAPORE ACCIDENT STATEMENT

IMPORTANT NOTICE

1. Please report correctly the details of the accident to speed up the claims process.
2. This Form must be completed by the Policyholder and/or the Authorised Driver
3. Information provided must be as truthful and accurate as possible. Any wilful misrepresentation or withholding of material facts may allow insurance companies to repudiate policy liability.
4. The issue and acceptance of this Form by insurance companies is not an admission of policy liability on the part of the insurance companies.
5. Any false reporting may be referred to the Police for investigation.
6. This report will be forwarded by the insurers of the GIA Records Management Centre established by the General Insurance Association of Singapore (GIA) for archiving and that copies of this report will, for a fee, be made available upon application by interested parties.
7. By the lodgement of this report to the insurers, you hereby consent to the archiving of this report at the centre and to copies of the report being made available aforesaid.

ACCIDENT STATEMENT

Date of Submission	26/12/2020 11:25 (SGT)
Date of Accident	26/12/2020 09:00 (SGT)
Exact Location of Accident	Lor 29 Geylang, Singapore
Additional Location Information	-
Country/State of Loss	Singapore

DETAILS OF OWN VEHICLE

Vehicle Registration Number	SFS3836P
-----------------------------	----------

INSURED/POLICYHOLDER

Is company?	No
Name Of Registered Owner	NG BU PEOW
NRIC No	SXXXX327A
Email Address	NEVTBY@GMAIL.COM
Mobile Phone No	(Phone) +65-98793986
Alternative Phone No	+65-98793986

VEHICLE PARTICULARS

Manufacturer	Toyota
Model	Wish
Variant	-
Exact purpose for which vehicle was being used at time of accident	Private use
Are you claiming under your own insurance policy for repair to your vehicle?	No - Claiming third party
Vehicle Category	Private car

INSURANCE COMPANY

Name of Insurance Company	MSIG
Type of Coverage	Comprehensive
Fleet Policy	No
Policy Number	P 90379323 DMA
Cover Note Number	-

DRIVER

Name of Driver	NG BU PEOW
NRIC No	SXXXX327A
Date Of Birth	23/09/1966
Occupation	Indoor

Date Of Driving Pass	10/07/2004
Driving experience	16 YEARS AND 5 MONTHS
Gender	Male
Mobile Number	(Phone) +65-98793986
Alt. Phone Number	+65-98793986
Email Address	NEVTBY@GMAIL.COM
Address	25 FERVALE RD #12-22
Address complement	-
Postcode	797639
Is the driver the policyholder?	Yes
If No, Relationship of the Driver with the Insured	-
Does Driver Own Other Vehicles?	No
Vehicle Registration Number of Other Vehicle Owned by Driver	-
Insurance Company of Other Vehicle Owned by Driver	-

GENERAL INFORMATION OF THE ACCIDENT

Type of Accident	Collision - Head to Rear
Weather Conditions	Clear
Road Surface	Dry

OTHER INFORMATION

Was any foreign vehicle involved in the accident?	No
Number of vehicles involved in the accident	2
Was anybody injured in the Accident?	No
Was any injured conveyed to hospital by ambulance?	-
Was any other material or property damaged?	Yes
Number of Passengers (Including Driver)	1
Has the driver been approached by unknown person(s) soliciting/offering accident claims assistance?	No

DETAILS OF POLICE ACTION

Was the accident reported to the police?	No
Was notice of intended Prosecution given?	No
If yes, against whom?	-

CIRCUMSTANCES OF ACCIDENT

REFER TO STATEMENT.

ATTACHMENT(S)

Are accident photos available for attachment?	Yes
Was there any video captured by Car Camera?	No
Was there any audio recorded?	No

DETAILS OF OTHER VEHICLE PROPERTY 1

Vehicle Registration Number	GBE3704H
Vehicle Manufacturer	-
Vehicle Model	-
Vehicle Variant	-
Vehicle Colour	-
Vehicle Category	Commercial vehicle
Name of Driver	BAIRAGI AMITAV
Work Permit No	GXXXX816N
Contact Number	-
Address	-
Address complement	-
Postcode	-

Insurance Company Name	-
Nature Of Damage	-
Details of property damaged in accident	-
No. Of Passenger (Including Driver)	-

SKETCH PLAN

IMPORTANT NOTICE

- 1) Please report **correctly** the details of the accident to speed up the claims process.
- 2) This Form must be **completely by the Policyholder and/ or the Authorised Driver**.
- 3) Information provided must be as **truthful and accurate as possible**. Any wilful misrepresentation or withholding of material fact may allow insurance companies to **repudiate policy liability**.
- 4) The issue and acceptance of this Form by insurance companies is not an admission of policy liability on the part of the insurance companies.
- 5) **Any false reporting may be referred to the Police as investigation.**
- 6) The report will be forwarded by the insurers of the GIA Records Management Centre established by the General Insurance Association of Singapore (GIA) for archiving and that copies of this report will for a fee be made available upon application by interested parties.
- 7) By the lodgment of this report to insurers, you hereby consent to the archiving of this report at the centre and to copies of the report being made available aforesaid.
- 8) **Consent under the Personal Data Protection Act (PDPA)**

I understand, acknowledge, agree and consent that:

- a) My insurer, my workshop and the General Insurance Association of Singapore ("GIA") may/ are permitted to collect, use, disclose and/ or process my personal data/ personal information set out in this [form] and any other personal information provided by me or possessed by my insurer (collectively the "**Personal Information**") and disclose and transfer such Personal Information to all insurer(s) who have insured vehicle(s) involved in this accident (all insurer(s) who have insured vehicle(s) in this accident shall be collectively referred to as the "**Insurers**"). The Insurers' lawyer/ law firms, the Monetary Authority of Singapore and any relevant government agency/ authority (such as the police), for the purpose(s) of:
 - i. Processing, handling and/ or dealing with my claims including settlement of the claims and any necessary investigations relating to the claims;
 - ii. Investigating the accident and/ or my claims;
 - iii. Carrying out and/ or dealing with my instructions or responding to any enquiries by me;
 - iv. Administering my claims (including the mailing or corresponding, statement, invoices, reports, or notices to me, which could involve disclosure of certain personal data about me to bring delivery of the same as well as on the external cover of envelopes/ mail packages; and/ or
 - v. Complying with applicable law in administering, processing, handling and/ or dealing with my claims.(Collectively the "**Purposes**")
- b) all insurer(s) who have insured vehicle(s) involved in this accident and the Insurer's lawyers/ law firms, may/ are permitted to collect, use or disclose and/ or process my Personal Information for one or more of the above Purposes; and
- c) my Personal Information may/ can be disclosed by any of the insurers and/ or GIA to their third party service providers or agents (including their lawyer/ law firms), which may be sited outside of Singapore, for one or more of the above Purposes.
- d) My Personal information will also be collected and used to compile claims history for the purpose of fraud detection, investigation and management in present and all future claims.
- e) The information so collected under (d) above may be shared/ disclosed:
 - i. To all insurers and/ or any other third parties that assist in evaluating, investigating, controlling or managing fraud, regulators, law enforcement and government agencies as reasonably required for the purposed stated, or;
 - ii. For complying with the requirements under any regulations, law or court orders.



Policyholder's Signature
Date & Time:

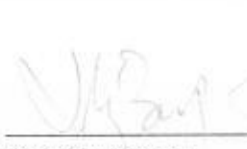

Driver's Signature
(If driver is not policyholder)
Date & Time:



Reporting Centre Personnel's Signature
Name:
NRIC/ FIN No:

SKETCH PLAN

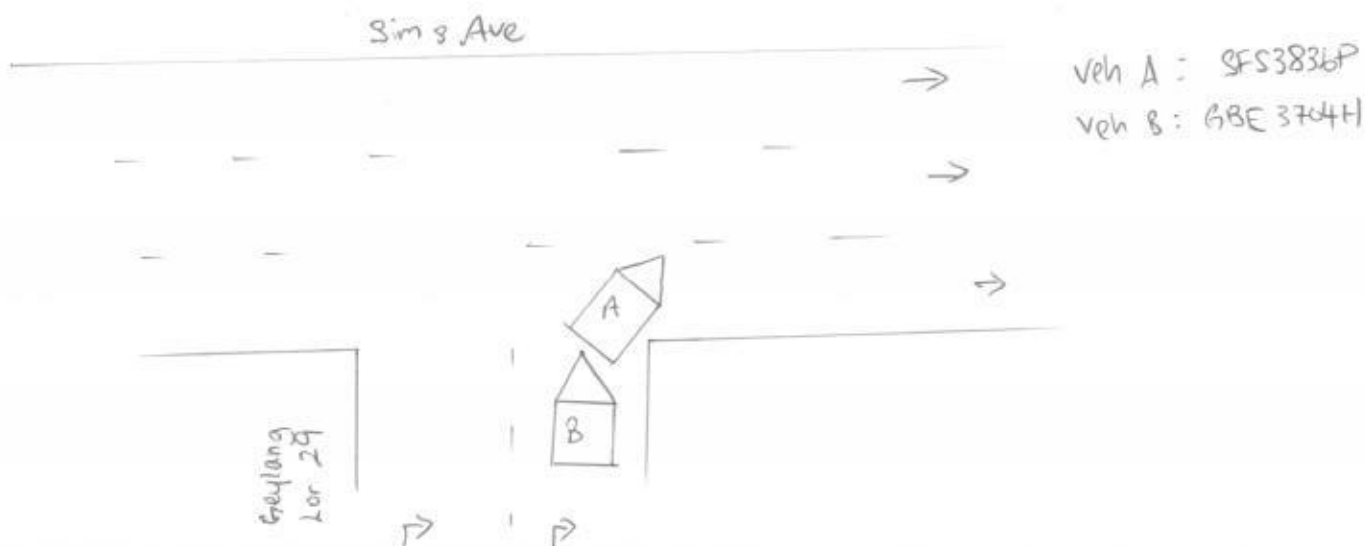

On 26 December 2020 at 9:01 am I was driving SFS3836P (veh A) along Gaylang Lor 29. As I was waiting for traffic to clear on Sims Ave, veh B (GBE3704H) suddenly hit the rear of my vehicle.

DECLARATION

I/ We declare the foregoing particulars are true in every respect.



Policyholder's Signature
Date & Time:

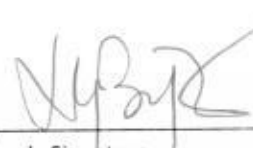

Driver's Signature
(If driver is not policyholder)
Date & Time:



Reporting Centre Personnel's Signature
Name:
NRIC/ FIN No:

REPUBLIC OF SINGAPORE DRIVING LICENCE

 Licence Number: **S1758327A**
 Name: **NG BU PEOW (HUANG WUBIAO)**
 Birth Date: **23 Sep 1966**
 Issue Date: **11 Sep 2004**

001283188D1



REPUBLIC OF SINGAPORE

 IDENTITY CARD NO. **S1758327A**
 Name: **NG BU PEOW (HUANG WUBIAO)**
 黄武标
 Race: **CHINESE**
 Date of Birth: **23-09-1966** Sex: **M**
 Country of Birth: **SINGAPORE**



YOU ARE LICENSED TO DRIVE VEHICLES IN THE FOLLOWING CLASS(ES)

	PASS DATE
Class 3 Motor Cars of unladen weight not exceeding 3000 kg with not more than 7 passengers, exclusive of the driver; and Motor Tractors and other Motor Vehicles of unladen weight not exceeding 2500 kg	10 Jul 2004



0441021



NRIC No: **S1758327A**

 Date of Issue: **25-07-1992**

25 FERNVALE ROAD #12-22
 SINGAPORE 797639
 NRIC No: **S1758327A** Date: **30/08/2018**

NP 428A



MSIG

MSIG Insurance (Singapore) Pte. Ltd.
4 Shenton Way, #21-01, SGX Centre 2, Singapore 068807
Tel +65 6827 7888, Fax +65 6827 7800
Co.Reg No. 200412212G GST Reg. No. 20-0412212G

A Member of **MS&AD** INSURANCE GROUP

CERTIFICATE OF INSURANCE

ROAD TRANSPORT ACT 1987 (MALAYSIA), ROAD TRANSPORT (AMENDMENT) ACT 2019 (MALAYSIA)
THE MOTOR VEHICLES (THIRD-PARTY RISKS) RULES, 1959 (MALAYSIA)
THE MOTOR VEHICLES (THIRD-PARTY RISKS AND COMPENSATION) ACT (CAP. 189 OF THE REVISED EDITION)
(REPUBLIC OF SINGAPORE)
THE MOTOR VEHICLES (THIRD-PARTY RISKS AND COMPENSATION) RULES, 1996 EDITION (REPUBLIC OF SINGAPORE)
OR ANY AMENDMENT, ACT OR ACTS PASSED IN SUBSTITUTION THEREOF.

DRIVESHIELD - PREMIER Comprehensive

Certificate No. P 90379323 DMA

Excess : SGD500

Windscreen Excess : SGD100

1. Index Mark and Registration Number of Vehicle
SFS3836P

2. Name of Policyholder
Ng Bu Peow

3. Effective Date of the Commencement of Insurance for the purposes of the Act
24/09/2020

4. Date of Expiry of Insurance
23/09/2021

5. Persons or Classes of Persons entitled to drive*
Ng Bu Peow

Any other person provided he is driving on the Policyholder's order or with the Policyholder's permission.

* Provided that the person driving is permitted in accordance with the licensing or other laws or laws or regulations to drive the Motor Vehicle or has been so permitted and is not disqualified by order of a Court of Law or by reason of any enactment or regulation in that behalf from driving the Motor Vehicle.

6. Limitations as to Use *

Use only for social domestic and pleasure purposes and for the Policyholder's business. The Policy does not cover use for hire or reward racing pace-making reliability trial speed-testing the carriage of goods other than samples in connection with any trade or business or use for any purpose in connection with the Motor Trade.

* Limitations rendered inoperative by Section 8 of the Motor Vehicles (Third-Party Risk and Compensation) Act (Chapter 189) and Chapter 95 of the Road Transport Act, 1987 (Malaysia), are not to be included under these headings.

PLEASE NOTE ALL CLAIMS RELATED REPAIR CAN BE CARRIED OUT AT ANY WORKSHOP OF YOUR CHOICE OR AT ANY MSIG AUTHORISED WORKSHOP. REFER TO MSIG.COM.SG FOR LIST OF AUTHORISED WORKSHOPS.

This Certificate is not transferable to a new owner of the vehicle. If for any reason the Policy is terminated during its currency, the Certificate must be returned to the insurer within 7 days of the termination or if the Certificate has been lost or destroyed, a Statutory Declaration to that effect must be made. Failure to comply with this obligation is an offense under the Motor Vehicles (Third Party Risks and Compensation) Act (Cap. 189).

I/WE HEREBY CERTIFY that the Policy to which this Certificate relates is issued in accordance with the provisions of the Motor Vehicles (Third-Party Risks and Compensation) Act (Chapter 189) and Part IV of the Road Transport Act, 1987 (Malaysia) or any Amendment, Act or Acts passed in substitution thereof.

MSIG Insurance (Singapore) Pte. Ltd.
Approved Insurers

Craig Ellis
Chief Executive Officer

Personal Particulars of Owner & Driver (Vehicle A)

Date of Accident: 26 / 12 / 20 (dd/mm/yy) Time of Accident: 9 : 01am (24-HR-FORMAT)

Vehicle No.: SFS3836P Vehicle Make & Model: Toyota Wish

Exact location of Accident: Reylang Loring 29 and Sims Ave

Policyholder's Name/ IC No.: Ng Bu Peow (S1758327A)

Driver's Name/ IC No.: _____ (As Above) ☒

Driver's Contact No.: 98793986 Company Contact No.: -

Driver's Address: 25 Fernvale Road #12-22 S(797639)

Insurance Company: msig (P90379323 DMA) Email address (if any): nevthy@gmail.com

Relationship between Owner & Driver:

Owner / Spouse / Children / Friend / Parent / or Others specify: _____

What do you wish to claim? (Please TICK ONE only)

☐ Own Insurance/ ☒ Other Vehicle (The one you want to claim against)/ Reporting (For Record Purpose)

Exact purpose for which the vehicle was being used at time of accident?

☒ Private use/ ☐ Work purpose

Occupation (nature of job): ☒ Indoor/ ☐ Outdoor

No. of Passengers (Including Driver): 1

Passenger Name: _____ **Gender:** _____

Passenger Name: _____ **Gender:** _____

Weather Condition & Road Conditions? (On the day of accident)

☒ Clear & Dry/ ☐ Raining & Wet/ ☐ After-Rain & Wet/ ☐ Drizzling & Wet/ Others: _____

Was there any video captured by your Car Camera? ☒ Yes/ ☐ No

Any Injuries: ☐ Yes/ ☐ No (If YES) Injured Person's Name: _____

Injuries Sustain: _____ Injured Person's in which vehicle: _____

Police Report filed: ☐ Yes/ ☐ No (If YES) Which Police Station: _____

The Other Party(s) Details:

1. Driver's Name/ IC No.: Baivagi Amitav (98385816 N) Vehicle No. G8E 3704 H
Driver's Contact No.: _____ Insurance Company (if any): _____
2. Driver's Name/ IC No.: _____ Vehicle No. _____
Driver's Contact No.: _____ Insurance Company (if any): _____

*Independent Witness (If Any): _____ Contact No.: _____

Preferred Workshop Name: _____ Contact No.: _____