



Rico 60 Auto Services Pte Ltd
 Blk 8 , Kaki Bukit Avenue 4 , #02-24
 Premier @ Kaki Bukit Singapore 415875
 Email: claims@rico60.com
 Tel: 6286 6060 Fax : 6286 7060

RICO Office Use Only

Parts -%	
SN	
Labour	
Lump Sum	
ERV	35K

TO: AXA	LKK.
Vehicle No : SMG620U	
Make & Model : VW POLO	
DATE:27/12/2020	

No.	DESCRIPTION - PARTS	QTY	UNIT PRICE	PRICE
1	TAILGATE <i>Rp</i>	1	\$ X 2,001.30	\$ 2,001.30
2	TAILGATE EMBLEM (POLO) <i>ndc</i>	1	\$ 133.30	\$ 133.30
3	TAILGATE STOPPER <i>X</i>	2	\$ X 20.00	\$ 40.00
4	TAILGATE LOCK ASSY <i>X</i>	1	\$ X 445.90	\$ 445.90
5	TAILGATE LOCK DETECTOR <i>cm</i>	1	\$ X 258.00	\$ 258.00
6	TAILGATE LOCK DETECTOR BRACKET <i>cm</i>	1	\$ X 48.00	\$ 48.00
7	TAILGATE STRIKER <i>X</i>	1	\$ X 74.50	\$ 74.50
8	TAILGATE WEATHERSTRIP <i>twi</i>	1	\$ 298.80	\$ 298.80
9	TAILGATE INNER TRIM BOARD <i>X</i>	1	\$ X 667.80	\$ 667.80
10	REAR WINDSCREEN MOULDING <i>X</i>	1	\$ X 180.70	\$ 180.70
11	TAILLAMP <i>LH-cm RH-X</i>	2	\$ X 788.90	\$ 1,577.80
12	TAILLAMP BOTTOM RETAINER <i>LH-cm RH-X</i>	2	\$ 109.00	\$ 218.00
13	REAR BUMPER <i>de</i>	1	\$ 1,777.40	\$ 1,777.40
14	REAR BUMPER DIFFUSER <i>de</i>	1	\$ 760.00	\$ 760.00
15	REAR BUMPER SIDE RETAINER <i>LH-cm RH-X</i>	2	\$ 120.00	\$ 240.00
16	REAR BUMPER CENTER BRACKET <i>cm</i>	1	\$ 158.00	\$ 158.00
17	REAR BUMPER REINFORCEMENT <i>bt</i>	1	\$ 918.00	\$ 918.00
18	REAR BUMPER LOWER BRACKET <i>X</i>	2	\$ 185.40	\$ 370.80
19	REAR BUMPER REVERSE SENSOR <i>cm/2.4</i>	1	\$ 395.00	\$ 1,580.00
20	REAR REVERSE SENSOR WIREHARESS <i>X</i>	1	\$ 542.00	\$ 542.00
21	REAR BUMPER REVERSE SENSOR HOLDER <i>cm</i>	4	\$ 20.00	\$ 80.00
22	REAR BUMPER LICENSE PLATE LAMP <i>dis</i>	2	\$ 85.30	\$ 170.60
23	REAR END PANEL <i>hb</i>	1	\$ 1,477.30	\$ 1,477.30
24	REAR END PANEL TOP GARNISH <i>de</i>	1	\$ 245.00	\$ 245.00
25	REAR FLOOR PANEL TOP BOARD <i>de</i>	1	\$ 746.30	\$ 746.30
26	REAR FLOOR PANEL LOWER SIDE COVER RH <i>X</i>	1	\$ 228.50	\$ 228.50

27	REAR FENDER INNER TRIM	LH de RH X 11	2	\$	878.60	\$	1,757.20
28	REAR AIR VENT	eng ✓	1	\$	128.90	\$	128.90
29	REAR EXHAUST PIPE	X	1	\$	1,245.00	\$	1,245.00
30	REAR EXHAUST PIPE MOULTING	X	2	\$	54.00	\$	108.00

						Subtotal :	\$ 18,477.10
						Less 10%	\$ 1,847.71
						Parts Total :	\$ 16,629.39

NO.	SPECIAL NETT	QTY	UNIT PRICE	PRICE
1	REAR WINDSCREEN SEALANT	X	1 \$ 90.00	\$ 90.00
2	REAR WINDSCREEN INNER SEAL	X	1 \$ 80.00	\$ 80.00
3	TAILGATE SEALANT	X	1 \$ 90.00	\$ 90.00
4	TAILGATE INNER TRIM BOARD CLIP SET	X	1 \$ 70.00	\$ 70.00
5	REAR BUMPER CLIP SET	30 ng ✓	1 \$ 70.00	\$ 70.00
6	REAR END PANEL TOP GARNISH CLIP SET	10 ng ✓	1 \$ 45.00	\$ 45.00
7	REAR END PANEL SEALANT	40 ng ✓	1 \$ 80.00	\$ 80.00
8	REAR FENDER INNER TRIM CLIP SET	40 ng ✓	1 \$ 85.00	\$ 85.00
9	REAR FLOOR PANEL LOWER SIDE COVER CLIP	X	1 \$ 30.00	\$ 30.00
				\$ 640.00

LABOUR				PRICE
PANEL BEATING, REMOVAL AND REPLACING PARTS				800 \$ 1,200.00
TO SPRAY PAINT AFFECTED AREA(SPECIAL COLOUR)				800 \$ 1,500.00
REMOVE AND INSTALL REAR PARKING SENSOR AND WIRING HARNESS. PERFORM DISTANCE SENSORY TESTING.				30 \$ 150.00
PERFORM REAR LIGHTING WIRING CHECK AND TEST FUCTION.				30 \$ 150.00
REMOVE AND INSTALL REAR MULTI-VIEW CAMERA ASSY. PERFORM AIMING AND ADJUST TO POSITION.				X \$ 150.00
CONDUCT WATER LEAKAGE ON WELDING JOINT AREA.				X \$ 120.00
TRANSFER TAILGATE ATTACHMENT AND MECHANISM INTO NEW TAILGATE ASSY. RE-ALIGN TO POSITION.				X \$ 150.00
DISMENTLE AND RE-INSTALL REAR INTERIOR COMPARTMENT TRIMMING.				60 \$ 200.00
APPLY TUFF COATING TREATMENT.				30 \$ 200.00
REMOVE AND REFIT TAIL GATE WINDSCREEN				X \$ 150.00
LABOUR TOTAL				\$ 3,970.00

	Total Parts Cost	\$ 17,269.39
	Total Labour Cost	\$ 3,970.00
	Total Repair Cost	\$ 21,239.39

APPROVED DETAILS

NO. OF WORKING DAYS

PART BY PART OR LUMP SUM

DATE & TIME OF SURVEY

SURVEYED BY

CONTACT NUMBER

FAX NUMBER

Taufik 97495449

29/12/20 @ 11am

L/S Resurvey after repair

taufik@lkkauto.com

6 days

LKK Auto Consultants hence notify the Repairer of the following:

- To resurvey before/after spray painting
- To display damaged part(s) during resurvey
- Parts prices are subject to confirmation
- Third party survey is on a "Without Prejudice" basis
- No illegal modification(s) is allowed
- Supplementary item(s) must be resurveyed and is subject to final approval from Insurance Company

Acknowledged by Repairer

Signature:

Date:

See what's new in
Creative Cloud. Now.

Buy now

volkswagen polo

Price Range ▾

Depreciation ▾

2018 ▾

Vehicle Type ▾

Advanced
Search

Home » Used Cars » Car Search » Volkswagen Polo 1.0A TSI

Volkswagen Polo 1.0A TSI

Overview

Financial

Accessories

Similar

Research

Photos

Map

CONSIGNMENT

**Price** \$75,800**Depreciation** ⓘ \$8,270 /yr
View models with similar depre**Reg Date** 31-Dec-2018
(8yrs 4days COE left)**Mileage** 34,008 km (17.1k /yr)**Manufactured** ⓘ 2018**Road Tax** ⓘ \$392 /yr**Transmission** Auto**Dereg Value** ⓘ \$31,832 as of today (change)**OMV** ⓘ \$18,995**COE** ⓘ \$30,851**ARF** ⓘ \$18,995**Engine Cap** 999 cc**Power** 85.0 kW (113 bhp)**Curb Weight** ⓘ 1,190 kg**No. of Owners** ⓘ 1**Type of Vehicle** Hatchback**Features**

Volkswagen's Trusty 1.0L Turbocharged Engine Pushing 113Bhp, Well Mated To Their Iconic DSG Automatic Transmission. Keyless Start/Entry!

Accessories

Full Factory Beats Sound System, 300W 6-Speakers W/ In 3 Built In Subwoofers (2 In Doors/1 Beneath Boot Floor), 8" Full Virtual Display.

Description

First Owner Unit! Interest Rate 2.48% Only! Secured And Well Maintained By Fussy Owner. Immaculate Condition Inside And Outside. Certified With Assurance And Quality From STA Evaluation Are Welcome. Give Yourself A Peace Of Mind! Buy It From Us! A Company With Professional Sales Serviced Assured. Call Our Sales Team And Arrange For Viewing.

Category

PARF Car, Consignment Car

Status

Available

Re

Compare

Owner Consignment Car

This car is for sale by direct owner via a consignment agent. Consignment agents help to market, sell and handle all documentation on the car seller's behalf.

- » List of owner consignment cars
- » List of consignment agents



Location Map

Shortlist

Compare

Report Error

More Actions

Seller Information**Car Search****Customer Reviews****4.8** ★★★★★ 37 reviews

Car Search recommended by 37 people

Ang Melvin

> Back to OneMotoring

Enquire PARF/COE Rebate for Registered Vehicle

Vehicle Owner Particulars	
Owner ID Type:	Singapore NRIC
Owner ID:	858J
Vehicle Details	
Vehicle No.:	SMG620U
Vehicle to be Exported:	Yes
Intended Deregistration Date:	24 Dec 2020
Vehicle Make:	VOLKSWAGEN
Vehicle Model:	POLO 1.0 TSI CL BEATS
Primary Colour:	White
Manufacturing Year:	2018
Engine No.:	DKJ101334
Chassis No.:	WVWZZZAWZKU024818
Maximum Power Output:	85.0 kW (113 bhp)
Open Market Value:	\$21,787.00
Original Registration Date:	30 Nov 2018
First Registration Date:	30 Nov 2018
Transfer Count:	0
Actual ARF Paid:	\$22,502.00
Intended PARF Rebate Details	
PARF Eligibility:	Yes
PARF Eligibility Expiry Date:	29 Nov 2028
PARF Rebate Amount:	\$16,876.00
Intended COE Rebate Details	
COE Expiry Date:	29 Nov 2028
COE Category:	A - Car up to 1600cc & 97kW (130bhp)
COE Period(Years):	10
QP Paid:	\$28,199.00
COE Rebate Amount:	\$22,363.00
Total Rebate Amount:	\$39,239.00

The information contained herein is correct as at 24 Dec 2020

OK

SINGAPORE ACCIDENT STATEMENT

IMPORTANT NOTICE

1. Please report correctly the details of the accident to speed up the claims process.
2. This Form must be completed by the Policyholder and/or the Authorised Driver
3. Information provided must be as truthful and accurate as possible. Any wilful misrepresentation or withholding of material facts may allow insurance companies to repudiate policy liability.
4. The issue and acceptance of this Form by insurance companies is not an admission of policy liability on the part of the insurance companies.
5. Any false reporting may be referred to the Police for investigation.
6. This report will be forwarded by the insurers of the GIA Records Management Centre established by the General Insurance Association of Singapore (GIA) for archiving and that copies of this report will, for a fee, be made available upon application by interested parties.
7. By the lodgement of this report to the insurers, you hereby consent to the archiving of this report at the centre and to copies of the report being made available aforesaid.

ACCIDENT STATEMENT

Date of Submission	26/12/2020 09:16 (SGT)
Date of Accident	23/12/2020 09:10 (SGT)
Exact Location of Accident	PIE, Singapore
Additional Location Information	PIE (TUAS) BEFORE KALLANG EXIT.
Country/State of Loss	Singapore

DETAILS OF OWN VEHICLE

Vehicle Registration Number	SMG620U
-----------------------------	---------

INSURED/POLICYHOLDER

Is company?	No
Name Of Registered Owner	FONG CHING LIM BENNY
NRIC No	SXXXX858J
Email Address	benngf@amazon.com
Mobile Phone No	(Phone) +65-97606671
Alternative Phone No	+65-97606671

VEHICLE PARTICULARS

Manufacturer	Volkswagen
Model	Polo
Variant	-
Exact purpose for which vehicle was being used at time of accident	Private use
Are you claiming under your own insurance policy for repair to your vehicle?	No - Claiming third party
Vehicle Category	Private car

INSURANCE COMPANY

Name of Insurance Company	Etiqua
Type of Coverage	Comprehensive
Fleet Policy	No
Policy Number	MA005993
Cover Note Number	-

DRIVER

Name of Driver	LEE SWEE FERN
NRIC No	SXXXX852B
Date Of Birth	28/12/1979
Occupation	Indoor

Date Of Driving Pass	01/10/2018
Driving experience	2 YEARS AND 2 MONTHS
Gender	Female
Mobile Number	(Phone) +65-91853615
Alt. Phone Number	-
Email Address	sweefern@gmail.com
Address	BLK 523A TAMPINES CENTRAL #03-71
Address complement	-
Postcode	521523
Is the driver the policyholder?	No
If No, Relationship of the Driver with the Insured	Spouse
Does Driver Own Other Vehicles?	No
Vehicle Registration Number of Other Vehicle Owned by Driver	-
Insurance Company of Other Vehicle Owned by Driver	-

GENERAL INFORMATION OF THE ACCIDENT

Type of Accident	Collision - Head to Rear
Weather Conditions	Clear
Road Surface	Dry

OTHER INFORMATION

Was any foreign vehicle involved in the accident?	No
Number of vehicles involved in the accident	2
Was anybody injured in the Accident?	No
Was any injured conveyed to hospital by ambulance?	-
Was any other material or property damaged?	Yes
Number of Passengers (Including Driver)	1
Has the driver been approached by unknown person(s) soliciting/offering accident claims assistance?	No

DETAILS OF POLICE ACTION

Was the accident reported to the police?	Yes
Police Station Name	Traffic Police
Police Station Phone No	(Phone) +65-65470000
Alt. Police Station Phone No	(Fax) +65-65474900
Police Station Address	10 Ubi Avenue 3 Singapore 408865
Was notice of intended Prosecution given?	No
If yes, against whom?	-

CIRCUMSTANCES OF ACCIDENT

ON THE STATED DATE AND TIME, I VEHICLE A WAS TRAVELLING STRAIGHT ON THE STATED VENUE, WHEN THE FRONT VEHICLE SLOWED DOWN AND STOP I FOLLOWED SUIT WITHOUT HAVING ANY COLLISION WITH THE FRONT VEHICLE. SUDDENLY I FELT A HUGE IMPACT FROM THE REAR PORTION OF MY STATIONARY VEHICLE. AFTER I ALIGHTED THEN REALISED THAT IS VEHICLE B THAT HAD COLLIDED ONTO MY VEHICLE.

ATTACHMENT(S)

Are accident photos available for attachment?	No
Was there any video captured by Car Camera?	No
Was there any audio recorded?	No

DETAILS OF OTHER VEHICLE PROPERTY 1

Vehicle Registration Number	SME5809X
Vehicle Manufacturer	-
Vehicle Model	-
Vehicle Variant	-
Vehicle Colour	-
Vehicle Category	Private car

Name of Driver	-
Contact Number	-
Address	-
Address complement	-
Postcode	-
Insurance Company Name	-
Nature Of Damage	-
Details of property damaged in accident	-
No. Of Passenger (Including Driver)	-

SKETCH PLAN**IMPORTANT NOTICE**

1. Please report **correctly** the details of the accident to speed up the claims process.
2. This Form must be **completed by the Policyholder and/or the Authorised Driver**.
3. Information provided must be as **truthful and accurate as possible**. Any wilful misrepresentation or withholding of material facts may allow insurance companies to **repudiate policy liability**.
4. The issue and acceptance of this Form by insurance companies is not an admission of policy liability on the part of the insurance companies.
5. **Any false reporting may be referred to the Police for investigation.**
6. The report will be forwarded by the insurers of the GIA Records Management Centre established by the General Insurance Association of Singapore (GIA) for archiving and that copies of this report will for a fee be made available upon application by interested parties.
7. By the lodging of this report to the insurers, you hereby consent to the archiving of this report at the centre and to copies of the report being made available aforesaid.

8. Consent under the Personal Data Protection Act (PDPA)

I understand, acknowledge, agree and consent that:

- (a) My insurer, my workshop and the General Insurance Association of Singapore ("GIA") may/are permitted to collect, use, disclose and/or process my personal data/personal information set out in this [form] and any other personal information provided by me or possessed by my insurer (collectively the "Personal Information") and disclose and transfer such Personal Information to all insurer(s) who have insured vehicle(s) involved in this accident (all insurer(s) who have insured vehicle(s) involved in this accident shall be collectively referred to as the "Insurers"), the Insurers' lawyers/law firms, the Monetary Authority of Singapore and any relevant government agency/authority (such as the police), for the purpose(s) of :
 - (i) processing, handling and/or dealing with my claims including the settlement of the claims and any necessary investigations relating to the claims;
 - (ii) investigating the accident and/or my claims;
 - (iii) carrying out and/or dealing with my instructions or responding to any enquiries by me;
 - (iv) administering my claims (including the mailing of correspondence, statements, invoices, reports or notices to me, which could involve disclosure of certain personal data about me to bring about delivery of the same as well as on the external cover of envelopes/mail packages); and/or
 - (v) complying with applicable law in administering, processing, handling and/or dealing with my claims.(collectively the "Purposes")
- (b) all insurer(s) who have insured vehicle(s) involved in this accident and the Insurers' lawyers/law firms, may/are permitted to collect, use, disclose and/or process my Personal Information for one or more of the above Purposes; and
- (c) my Personal Information may/can be disclosed by any of the Insurers and/or GIA to their third party service providers or agents(including their lawyers/law firms), which may be sited outside of Singapore, for one or more of the above Purposes.
- (d) my Personal Information will also be collected and used to compile claims history for the purpose of fraud detection, investigation and management in present and all future claims.
- (e) the information so collected under (d) above may be shared / disclosed:
 - (i) to all insurers and/or any other third parties that assist in evaluating, investigating, controlling or managing fraud, regulators, law enforcement and government agencies as reasonably required for the purposes stated, or
 - (ii) for complying with requirements under any regulations, laws or court orders.



Policyholder's Signature
Date & Time:



Driver's Signature
(If driver is not the policyholder)
Date & Time:

Reporting Centre Personnel's Signature
Name:
NRIC/FIN No.:

SKETCH PLAN

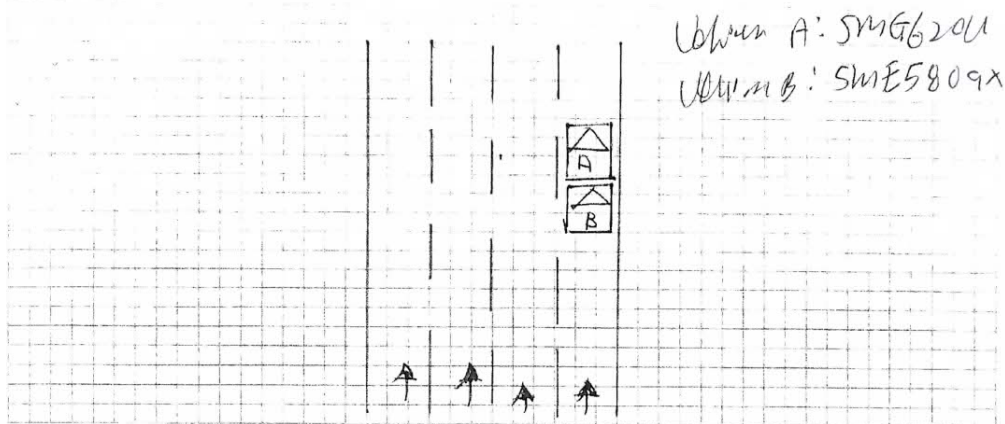

DESCRIBE CIRCUMSTANCES OF THE ACCIDENT

On the stated date & time, I, Vehicle A was travelling straight on the stated venue. When the front vehicle slowed down & stop I followed suit without having any collision with the front vehicle. Suddenly I felt a huge impact from the rear position of my stationary vehicle. After I awoke I then realise that is vehicle B that had collided into my vehicle.

I, Fong ching kim Benny owner of SME 620 U authorise SME MOTOR PTE LTD to send a copy of the GHA Report to my work shop Rico 60 auto services pte ltd

DECLARATION

I/We declare the foregoing particulars are true in every respect.

Policyholder's Signature
Date & Time:

Driver's Signature
(If driver is not the policyholder)
Date & Time:

Reporting Centre Personnel's Signature
Name:
NRIC/FIN No.:



**SINGAPORE
POLICE FORCE**



T/20201223/7041

1 of 3

Police Station Of Origin:
Traffic Police
10 Ubi Avenue 3 SINGAPORE 408865
Tel No: 65470000

Report No. T/20201223/7041

REPORT OF A TRAFFIC ACCIDENT

Date/Time Report Made: 23/12/2020 21:37		Vide Report No.:		Station Diary No.:	
Informant's Particulars					
Name of Informant: LEE SWEE FERN			Address: 523A TAMPINES CENTRAL 7 #03-71 SINGAPORE 521523		
ID Type / ID No.: NRIC NO / S7940852B			Contact No.: Home/Office: Mobile: 91853615		
Nationality: SINGAPORE CITIZEN			Email: sweefern@gmail.com		
Sex: Female	Age: 40	Date of Birth: 28/12/1979	Type of Informant: Driver		
Race: Chinese		Language: English	Institution / School Name:		
Occupation: Other hair care workers (eg hair therapist/consultant)		Driving Licence Information: Class: 3A Date of Expiry:			

General Information of the Accident

Type of Accident:	Injury Others	Drink Drive: No	Date/Time of Accident: 23/12/2020 09:10	Type of Location: Expressway
Location: PAN ISLAND EXPRESSWAY				
Weather: Clear		Road Surface: Dry	Road Speed Limit: 90 Km/h	
Traffic Flow: One Way		Traffic Control: Not Controlled	Traffic Volume: Heavy	
Type of Collision: Between Moving Vehicles - Head To Rear			Anyone conveyed by ambulance: No	

Details of Vehicle Involved

Vehicle No.	Type	Make	Model	Color	Conditio	No of
SME5809X	Car	BMW	1 series	Blue	Slightly Damaged	0
SMG620U	Car	VOLKSWAGO N	Polo Beats	White	Slightly Damaged	0



**SINGAPORE
POLICE FORCE**



T/20201223/7041

Police Station Of Origin:
Traffic Police
10 Ubi Avenue 3 SINGAPORE 408865
Tel No: 65470000

2 of 3

Report No. T/20201223/7041

CONTINUATION OF REPORT

Details of Vehicle Insurance				
Vehicle No.	Insurance Company	Insurance No	Effective	Expiry Date
SMG620U	ETIQA INSURANCE BERHAD	MA005993	30/11/2020	29/11/2021

Details of Person Involved			
Any Pedestrian Involved: No			
No. of Pedestrians Injured: NIL		Use of Pedestrian Crossing: NA	
Driver			
Name	SABEELA BEGUM BINTE ABDUL KADER MARICAR	ID No.	S9146772J
Related Vehicle	SME5809X (Car)	Contact No.	89225095
Hospital/Clinic	NIL	Class of Driving Licence & Expiry	Class: NIL Date of Expiry: NIL
Date	NIL	Date	NIL
No. of Days granted Medical Leave	NIL	Degree of	NIL
Driver			
Name	LEE SWEE FERN	ID No.	S7940852B
Related Vehicle	SMG620U (Car)	Contact No.	91853615
Hospital/Clinic	NIL	Class of Driving Licence & Expiry	Class: 3A Date of Expiry: NIL
Date	NIL	Date	NIL
No. of Days granted Medical Leave	NIL	Degree of	Slight

Brief Details.

Location: PIE towards Tuas before Kallang Exit

On the stated date and time, I, Vehicle A (SMG620U) was travelling straight on the stated venue. When the front vehicle slowed down and stop I followed suit without having any collision with the front vehicle. Suddenly I felt a huge impact from the rear portion of my stationary vehicle. After I alighted I than realise that is Vehicle B (SME5809X) that had collided onto my vehicle.



**SINGAPORE
POLICE FORCE**



T/20201223/7041

Police Station Of Origin:
Traffic Police
10 Ubi Avenue 3 SINGAPORE 408865
Tel No: 65470000

3 of 3

Report No. T/20201223/7041

CONTINUATION OF REPORT

Sketch Plan

Informant is not able to provide sketch

Signature Of Officer Recording The Report:
Not applicable

Signature Of Interpreter:
Not applicable

Officer In Charge Of Case:
TP / TP1B /
MOHAMAD ZULFAZDLI BIN ABDULLAH
Contact No.: 65476204

Authentication Stamp
NP168

Signature Of Informant:
The identity of the person making this report has
been authenticated by SingPass. No signature is
required.

Date/Time:
23/12/2020 21:37

Classification Of Case: