

ASS. REC. BY: JohnREF: CC4/FCI 20014452/Rica3

6668

## ASSIGNMENT

OTEXPIRY: 2030/Jun

From: \_\_\_\_\_ Date: \_\_\_\_\_

Estimated Cost: \_\_\_\_\_

OD / TP / WS / TP RES / OD RES / EVA / INV / MV

To Inspect Vehicle No: SJX 7105Rat Workshop m/s XINYAof 1002, BULKY MOUNTAIN LN 3 HUR-75Insured: FCI

Policy No. \_\_\_\_\_

Claims No. \_\_\_\_\_

Sum Insured: \_\_\_\_\_ Excess: \_\_\_\_\_

(Client's Record)

Make of Veh: \_\_\_\_\_

(Policy Condition)

Remark: The veh had commenced its  
repair at the time of inspection.

<input checked="" type="checkbox"/>	<input checked="" type="checkbox"/>
N/S	O/S
<input type="checkbox"/>	<input type="checkbox"/>

Bal. or Market Value: 73K

IDAC Accident Rpt: \_\_\_\_\_ Consistent? : Yes or No

GIA / PR Seen: \_\_\_\_\_ Consistent? : Yes or No

Est. Repairs: \_\_\_\_\_ days Res.: Yes or No

Lum Sum: \_\_\_\_\_ % 3 Val.: Yes or No

CA / REV / REP. / 24 HRS

Vehicle: IN / OUT

Date: \_\_\_\_\_ Person Contacted: \_\_\_\_\_

Veh No: SJX 7105R Yr Regn: 2010 / JulyType: ☒ M.Car / M.Cycle / Bus / Van / Lorry / Taxi / Prime Mover /

Truck / Trailer or

Make: MERCEDES BENZ E 250 CGI c.c. 1756Colour: BROWN

A/C: Insured / Std / NI / NA

Sp. Reading: 203491

T/Radio: Insured / Std / NI / NA

Eng/No: \_\_\_\_\_

C/No: WDD2120472A183324Gen. Cond: Good / ☒ Fair / Poor / BurntSteering: ☒ In order / Jammed / Leaked / Burnt orBrake: ☒ In order / Jammed / Leaked / Burnt orModi: Nil / ☒ S/Rim / STD A/Rim orTyre Size: F: 245/402R18

R: \_\_\_\_\_

BS / DUN / EXNOVA / GY / FS / LIZA / ☒ MIC / OHTSU / PIR / SUMI /

TOYO / YOKO or \_\_\_\_\_

Front

R/Bal. 6 mm

Rear

R/Bal. 6 mmL/Bal. 6 mmL/Bal. 6 mmD.O.A. 22/12/2020D.O.I. 29/12/2020Survey held at XINYA

Des. of Damages: Frt / Rear / O/S / N/S / U/C / Rooftop or

FRONT O/S

The U/C / Chassis frame / Body Structure affected due to collision.

Date / Time Action / Instruction

Repair Unit 41K

Date/Time, File Pass to?

☐ : Prel. Report☐ : Final Report

Days Of Repair: \_\_\_\_\_

Resurvey No. of Trip: \_\_\_\_\_

Survey Fee: \_\_\_\_\_

Transportation: \_\_\_\_\_

S + RS. SI

Photos

Others

TOTAL

Rep. Format: \_\_\_\_\_

Lump Sum / L.B.H. (\$) \_\_\_\_\_

Add Fee: ☐ : Site Insp (\$ \_\_\_\_\_)☐ : Interview (\$ \_\_\_\_\_)☐ : Tech. Invs (\$ \_\_\_\_\_)☐ : Weekend (\$ \_\_\_\_\_)

# XINYA AUO SERVICES PTE LTD

Address: BLK 1002 BUKIT MERAH LANE 3 # 01-75 SINGAPORE 159719  
E-mail : xinyauto@singnet.com.sg  
Tel: 6270 3481 Fax: 6278 7522

Date : 24/12/2020

Address : A M K KHORSHED ALAM  
BLK 409 JURONG WEST ST.42  
#010-915  
SINGAPORE 640409

Reference Acknowledged: TP1250/08/20  
Vehicle No Signature: SJX7105R  
Make/Model Date: : MERCEDES BENZ  
Insurance Co. : NTUC

- To resurvey and repair damaged parts
- To display damaged parts during resurvey
- Parts prices are subject to confirmation
- Third party survey is on a "Without Prejudice" basis
- No illegal modification(s) is allowed
- Supplementary item(s) must be resurveyed and is subject to final approval from Insurance Company

## RE : QUOTATION REPAIRS TO SJX 7105R FOR THIRD PARTY CLAIMS.

PARTS REQUIRED		QTY	AMT \$
1)	FRONT BUMPER <i>de -</i>	1	\$ 1,585.00
2)	FRONT BUMPER RETAINER RH ?	1	\$ 115.00
3)	FRONT BUMPER LOWER RH CHROME <i>on -</i>	1	\$ 98.00
4)	FRONT GRILLE CHROME <i>8m -</i>	1	\$ 1,276.00
5)	TOW HOOK COVER <i>SCA -</i>	1	\$ 95.00
6)	HEADLAMP RH <i>can -</i>	1	\$ 1,196.00
7)	BUMPER CLIPS <i>re -</i>	10	\$ 85.00
8)	Fender <i>bt -</i>	1	\$ 4
LIST PRICE TOTAL			\$ 4,450.00
LESS DISCOUNT 10%			\$ 445.00
LIST PRICE TOTAL AFTER LESS			\$ 4,005.00
9)	<i>Not plate &amp; casing bt -</i>		\$ 50.00
NETT PRICE TOTAL			\$ 4,055.00

TOTAL PARTS COST

\$4,005.00

## LABOUR AND MISCELLANEOUS CHARGES

1)	TO REMOVE & REPLACE FRONT BUMPER, GRILLE, AND TO PANEL BEAT & ALIGN.	\$ 800.00 <i>400</i> (4 days)
2)	TO PUTTY & SPRAY PAINT FRONT BUMPER AND OTHER AFFECTED AREA. <i>&amp; fender</i>	\$ 400.00 <i>600 400</i> (3 PANEL) <i>600</i>
3)	TO CHECK & RECTIFY WIRING & FOCUS HEADLAMP.	\$ 80.00 <i>30</i>
4)	TUFF KOTE	\$ 230.00 <i>40</i>
LABOUR TOTAL		\$ 1,510.00
TOTAL ESTIMATED REPAIR COST		\$ 5,565.00

*Panel*  
*Hp 900/10/18*  
*5 days*  
*4/5*  
*29/12/2020 @ 1030*

*Resurvey after repair*



# SINGAPORE ACCIDENT STATEMENT

## IMPORTANT NOTICE

1. Please report correctly the details of the accident to speed up the claims process.
2. This Form must be completed by the Policyholder and/or the Authorised Driver
3. Information provided must be as truthful and accurate as possible. Any wilful misrepresentation or withholding of material facts may allow insurance companies to repudiate policy liability.
4. The issue and acceptance of this Form by insurance companies is not an admission of policy liability on the part of the insurance companies.
5. Any false reporting may be referred to the Police for investigation.
6. This report will be forwarded by the insurers of the GIA Records Management Centre established by the General Insurance Association of Singapore (GIA) for archiving and that copies of this report will, for a fee, be made available upon application by interested parties.
7. By the lodgement of this report to the insurers, you hereby consent to the archiving of this report at the centre and to copies of the report being made available aforesaid.

## ACCIDENT STATEMENT

Date of Submission	23/12/2020 13:22 (SGT)
Date of Accident	22/12/2020 14:10 (SGT)
Exact Location of Accident	11 Jurong Lake Link, Singapore
Additional Location Information	JURONG LAKE LINK
Country/State of Loss	Singapore

## DETAILS OF OWN VEHICLE

Vehicle Registration Number	SJX7105R
INSURED/POLICYHOLDER	
Is company?	No
Name Of Registered Owner	A K M KHORSHED ALAM
NRIC No	SXXXX666H
Email Address	KHORSHED.ALAM@THEVISWAGROUP.COM
Mobile Phone No	(Phone) +65-96430147
Alternative Phone No	+65-96430147

## VEHICLE PARTICULARS

Manufacturer	Mercedes
Model	E250
Variant	-
Exact purpose for which vehicle was being used at time of accident	Private use
Are you claiming under your own insurance policy for repair to your vehicle?	No - Claiming third party
Vehicle Category	Private car

## INSURANCE COMPANY

Name of Insurance Company	NTUC
Type of Coverage	Comprehensive
Fleet Policy	No
Policy Number	5117674740(COMP)
Cover Note Number	-

## DRIVER

Name of Driver	A K M KHORSHED ALAM
NRIC No	SXXXX666H

Date Of Driving Pass  
Driving experience  
Gender  
Mobile Number  
Alt. Phone Number  
Email Address  
Address

30/03/1994  
26 YEARS AND 9 MONTHS

Male  
(Phone) +65-96430147  
+65-96430147  
KHORSHED.ALAM@THEVISWAGROUP.COM  
BLK 409 #10-915 JURONG WEST STREET 42JURONG WEST  
STREET 42

Address complement  
Postcode  
Is the driver the policyholder?  
If No, Relationship of the Driver with the Insured  
Does Driver Own Other Vehicles?  
Vehicle Registration Number of Other Vehicle Owned by Driver  
Insurance Company of Other Vehicle Owned by Driver

-  
640409  
Yes  
-  
No  
-  
-

#### GENERAL INFORMATION OF THE ACCIDENT

Type of Accident  
Weather Conditions  
Road Surface

Side Swipe  
Clear  
Dry

#### OTHER INFORMATION

Was any foreign vehicle involved in the accident? No  
Number of vehicles involved in the accident 2  
Was anybody injured in the Accident? No  
Was any injured conveyed to hospital by ambulance? -  
Was any other material or property damaged? Yes  
Number of Passengers (Including Driver) 1  
Has the driver been approached by unknown person(s) soliciting/offering accident claims assistance? No

#### DETAILS OF POLICE ACTION

Was the accident reported to the police? No  
Was notice of intended Prosecution given? No  
If yes, against whom? -

#### CIRCUMSTANCES OF ACCIDENT

REFER TO STATEMENT ATTACHED

#### ATTACHMENT(S)

Are accident photos available for attachment? Yes  
Was there any video captured by Car Camera? No  
Was there any audio recorded? No

#### DETAILS OF OTHER VEHICLE PROPERTY

Vehicle Registration Number SH9020R  
Vehicle Manufacturer -  
Vehicle Model -  
Vehicle Variant -  
Vehicle Colour Blue  
Vehicle Category Taxi  
Name of Driver -  
Contact Number -  
Address -  
Address complement -

Insurance  
Nature Of  
Details  
No. Of



## SKETCH PLAN

### IMPORTANT NOTICE

1. Please report correctly the details of the accident to speed up the claims process.
2. This Form must be completed by the Policyholder and/or the Authorised Driver.
3. Information provided must be as truthful and accurate as possible. Any wilful misrepresentation or withholding of material facts may allow insurance companies to repudiate policy liability.
4. The issue and acceptance of this Form by insurance companies is not an admission of policy liability on the part of the insurance companies.
5. Any false reporting may be referred to the Police for investigation.
6. The report will be forwarded by the insurers of the GIA Records Management Centre established by the General Insurance Association of Singapore (GIA) for archiving and that copies of this report will for a fee be made available upon application by interested parties.
7. By the lodgment of this report to the insurers, you hereby consent to the archiving of this report at the centre and to copies of the report being made available aforesaid.
8. **Consent under the Personal Data Protection Act (PDPA)**

I understand, acknowledge, agree and consent that:

- (a) My insurer, my workshop and the General Insurance Association of Singapore ("GIA") may/are permitted to collect, use, disclose and/or process my personal data/personal information set out in this [form] and any other personal information provided by me or possessed by my insurer (collectively the "Personal Information") and disclose and transfer such Personal Information to all insurer(s) who have insured vehicle(s) involved in this accident (all insurer(s) who have insured vehicle(s) involved in this accident shall be collectively referred to as the "Insurers"), the Insurers' lawyers/law firms, the Monetary Authority of Singapore and any relevant government agency/authority (such as the police), for the purpose(s) of:
  - (i) processing, handling and/or dealing with my claims including the settlement of the claims and any necessary investigations relating to the claims;
  - (ii) investigating the accident and/or my claims;
  - (iii) carrying out and/or dealing with my instructions or responding to any enquiries by me;
  - (iv) administering my claims (including the mailing of correspondence, statements, invoices, reports or notices to me, which could involve disclosure of certain personal data about me to bring about delivery of the same as well as on the external cover of envelopes/mail packages); and/or
  - (v) complying with applicable law in administering, processing, handling and/or dealing with my claims. (collectively the "Purposes")
- (b) all insurer(s) who have insured vehicle(s) involved in this accident and the Insurers' lawyers/law firms, may/are permitted to collect, use, disclose and/or process my Personal Information for one or more of the above Purposes; and
- (c) my Personal Information may/can be disclosed by any of the Insurers and/or GIA to their third party service providers or agents (including their lawyers/law firms), which may be sited outside of Singapore, for one or more of the above Purposes.
- (d) my Personal Information will also be collected and used to compile claims history for the purpose of fraud detection, investigation and management in present and all future claims.
- (e) the information so collected under (d) above may be shared / disclosed:
  - (i) to all insurers and/or any other third parties that assist in evaluating, investigating, controlling or managing fraud, regulators, law enforcement and government agencies as reasonably required for the purposes stated, or
  - (ii) for complying with requirements under any regulations, laws or court orders.

IDAC BUKIT BATOK (VAC)  
511 Bukit Batok Street 23  
Singapore 659575  
Tel: 6567 3317 / 6567 3312  
Fax: 6569 0722  
Email: [vaccb@singnet.com.sg](mailto:vaccb@singnet.com.sg)

Policyholder's Signature  
Date & Time:

23/12/2020

Driver's Signature  
(If driver is not the policyholder)

Reporting Centre Personnel's Signature  
Name:

# SKETCH PLAN

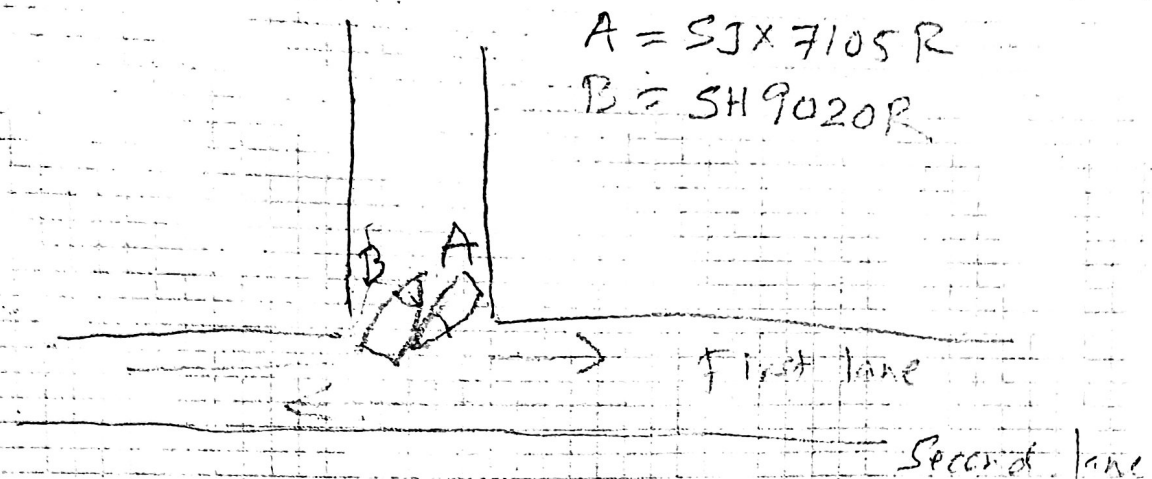

## DESCRIBE CIRCUMSTANCES OF THE ACCIDENT

at 14.10hrs, 'y'

On 22/12/2020, I was waiting at the junction of Jurong Lake line and Jurong West st-41 to set into Jurong West st-41. Then I saw a taxi going straight on the second lane with no right signal. So, I started moving forward. But all on a sudden, the taxi turned back after the 'y' junction and hit my car while trying to set into the 'y' junction. Even when the accident took place, the picture of taxi shows no right signal light. The picture of taxi turning back is also obvious from the picture taken as attached.

## DECLARATION

I/We declare the foregoing particulars are true in every respect.

*Arnonahossedslan*  
23/12/2020

IDAC BUKIT BATOK (VAC)  
511 Puteh Road St 23  
Singapore 6705  
Tel: 6547 7811 3312  
Fax: 6549 0722  
Email: vacbb@singnet.com.sg

**> Back to OneMotoring**

## Enquire PARF/COE Rebate for Registered Vehicle

Owner ID Type:	Singapore NRIC
Owner ID:	666H

Vehicle No.:	SJX7105R
Vehicle to be Exported:	No
Intended Deregistration Date:	29 Dec 2020
Vehicle Make:	MERCEDES BENZ
Vehicle Model:	E 250CGI
Primary Colour:	Brown
Manufacturing Year:	2010
Engine No.:	2718603004419B
Chassis No.:	WDD2120472A183324
Maximum Power Output:	150.0 kW (201 bhp)
Open Market Value:	\$54,861.00
Original Registration Date:	02 Jul 2010
First Registration Date:	02 Jul 2010
Transfer Count:	2
Actual ARF Paid:	\$54,861.00

PARF Eligibility:	Forfeited
PARF Eligibility Expiry Date:	-
PARF Rebate Amount:	\$0.00

COE Expiry Date:	30 Jun 2030
COE Category:	E - Open Category
COE Period(Years):	10
PQP Paid:	\$33,568.00
COE Rebate Amount:	\$31,898.00
Total Rebate Amount:	\$31,898.00

The information contained herein is correct as at 29 Dec 2020

OK



mart.com/used\_cars/info.php?ID=938378&amp;DL=2952

## Mercedes-Benz E-Class E250 CGI (COE till 09/2030)

Overview

Financial

Accessories

Similar

Research

Photos

Map

Price \$75,700

Depreciation ⓘ \$7,760 /yr

Reg Date 01-Oct-2010  
(9yrs 9mths 1day COE left)

Mileage 102,000 km (9.9k /yr)

Manufactured ⓘ 2010

Road Tax ⓘ \$1,071 /yr

Transmission Auto

Dereg Value ⓘ \$34,093 as of today (change)

OMV ⓘ \$55,808

COE ⓘ \$34,935

ARF ⓘ \$55,808

Engine Cap 1,796 cc

Power 150.0 kW (201 bhp)

Curb Weight ⓘ 1,650 kg

No. of Owners ⓘ 3

Type of Vehicle Luxury Sedan

## Features

Turbocharged 1.8L 4 Cylinders Inline CGI Blue Efficiency Engine, 201Bhp, SRS Airbags, ABS, Multi-Function Steering With Cruise Control. View specs of the Mercedes-Benz E-Class Saloon (2009-2013)

## Accessories

Sports Rims, Leather Seats, Factory Fitted Audio System, Reverse Sensors, Fog Lamps, Electric Side Mirror Indicators, Rear Aircon, Electric Head Rest.

D

