

ASS. REC. BY: man

REF:

CS/MSG20014395/Rtd3

6849

ASSIGNMENT

From: _____ Date: _____

Estimated Cost: _____

OD / TP / WS / TP RES / OD RES / EVA / INV / MV

To Inspect Vehicle No: SKU 2741Rat Workshop m/s XINYA AUTOof 1002, BUKIT MEGAH LN 3 #01-75Insured: MSIA

Policy No. _____

Claims No. _____

Sum Insured: _____ Excess: _____

(Client's Record)

Make of Veh: _____

(Policy Condition)

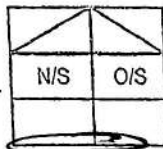
Remark: The veh had commenced its
repair at the time of inspection.Bal. or Market Value: 48K

IDAC Accident Rpt: _____ Consistent? : Yes or No

GIA / PR Seen: _____ Consistent? : Yes or No

Est. Repairs: _____ days Res.: Yes or No

Lum Sum: _____ % 3 Val.: Yes or No

CA / REV / REP. / 24 HRS

Date: _____ Person Contacted: _____

Vehicle: IN / OUT

Veh No: SKU 2741R Yr Regn: 2015 / JulyType: M.Car / M.Cycle / Bus / Van / Lorry / Taxi / Prime Mover /

Truck / Trailer or _____

Make: CITROEN C4 PICASSO 1.6 c.c. 1560Colour: BLUE A/C: Insured / Std / NI / NASp. Reading: 091141 T/Radio: Insured / Std / NI / NA

Eng/No: _____

C/No: VF 7309H C8FJ659158

Gen. Cond: Good / Fair / Poor / Burnt

Steering: in order / Jammed / Leaked / Burnt orBrake: in order / Jammed / Leaked / Burnt or

Modi: Nil / S/Rim / STD A/Rim or

Tyre Size: F: 205/60R16R: 205/60R16

BS / DUN / EXNOVA / GY / FS / LIZA / MIC / OHTSU / PIR / SUMI /

TOYO YOKO or _____

Front

R/Bal. 6 mmL/Bal. 6 mmD.O.A. 22/12/2020

Survey held at

Des. of Damages: Frt / Rear / O/S / N/S / U/C / Rooftop or

Rear

R/Bal. 6 mmL/Bal. 6 mmD.O.I. 29/12/2020

The U/C / Chassis frame / Body Structure affected due to collision.

Date / Time

Action / Instruction

Repair limit - 16k

Date/Time, File Pass to?

☐

Prel. Report

☐

Final Report

Date/Time, File Return to?

2)

Rep. Format: _____

Lump Sum / L.S. (\$) _____

Days Of Repair: _____

Resurvey No. of Trip: _____

Add Fee: ☐ : Site Insp (\$ _____)☐ : Interview (\$ _____)☐ : Tech. Invs (\$ _____)☐ : Weekend (\$ _____)

Survey Fee: _____

Transportation: _____

S + RS. \$ _____

Photos _____

Others _____

TOTAL

XINYA AUTO SERVICES PTE LTD

Address: BLK 1002 BUKIT MERAH LANE 3 # 01-75 SINGAPORE 159719

E-mail : xinyaauto@singnet.com.sg

Tel: 6270 3481 Fax: 6278 7522

LKK Auto Consultants hence notify
the Repairer of the following:

- To resurvey before/after spray painting
- To display damaged part(s) during resurvey
- Parts prices are subject to confirmation
- Third party survey is on a "Without Prejudice" basis
- No illegal modification(s) is allowed
- Supplementary item(s) must be resurveyed and is subject to final approval from Insurance Company

Acknowledged by Repairer

Signature:

Date:

Date : 23/12/2020

Address : MR THONG KAM SENG
BLK 426 JURONG WEST AVENUE 1
#03-338
SINGAPORE 640426

Reference : TP 1266/12/20
Vehicle No : SKU 2741R
Make/Model : CITREON C4
Insurance Co. : AIG

RE : QUOTATION TO SKU 2741R FOR THIRD PARTY CLAIMS.

PARTS REQUIRED

QTY

AMT \$

1)	REAR BUMPER <i>repair</i>	1	\$	822.00
2)	REAR BUMPER REFLECTOR <i>X</i>	2	\$	406.00
3)	REAR ENFORCEMENT <i>X</i>	1	\$	425.00
4)	TAIL GATE <i>cm</i>	1	\$	2,185.00
5)	TAIL GATE LOWER GARNISH <i>cm</i>	1	\$	520.00
6)	TAIL LAMP <i>cm</i>	2	\$	680.00
7)	CITREON LOGO <i>new</i>	1	\$	108.00
8)	CITREON EMBLEM <i>new</i>	1	\$	108.00
9)	"C4" EMBLEM <i>new</i>	1	\$	82.00
10)	"e HDI" EMBLEM <i>new</i>	1	\$	86.00
11)	"PICASSO" EMBLEM <i>new</i>	1	\$	112.00
12)	BUMPER CLIPS <i>new</i>	10	\$	100.00

LIST PRICE TOTAL

\$ 5,634.00

LESS DISCOUNT 10%

\$ 563.40

LIST PRICE TOTAL AFTER LESS

\$ 5,070.60

13) *nos plate w/leasing sur*

NETT PRICE TOTAL

\$ *50 to 35*
~~\$0.00~~ *850.00*

TOTAL PARTS COST

\$5,070.60

LABOUR AND MISCELLANEOUS CHARGES

1)	TO REMOVE & REPLACE REAR BUMPER, TAILGATE, TAILLAMPS AND PANEL BEAT & ALIGN.	\$	1,000.00 <i>400</i> (5 DAYS)
2)	TO PUTTY & SPRAY PAINT REAR BUMPER, TAILGATE (OUTER & INNER) AND OTHER AFFECTED AREA.	\$	800.00 <i>600</i> (4 PANELS)

3) TO CHECK & RECTIFY WIRING.

\$ ~~80.00~~ 30

4) TUFF KOTE

\$ 220.00 X

LABOUR TOTAL

\$ 2,100.00

TOTAL ESTIMATED REPAIR COST

\$ 7,170.60

Panel

Hp 9001068

4 days

4s

29/12/2020 @ 1020

Revy after repair

SN08200
ENTRY
SUB
VEA

td
d/

mm
mm

lision.

SINGAPORE ACCIDENT STATEMENT

IMPORTANT NOTICE

1. Please report correctly the details of the accident to speed up the claims process.
2. This Form must be completed by the Policyholder and/or the Authorised Driver
3. Information provided must be as truthful and accurate as possible. Any wilful misrepresentation or withholding of material facts may allow insurance companies to repudiate policy liability.
4. The issue and acceptance of this Form by insurance companies is not an admission of policy liability on the part of the insurance companies.
5. Any false reporting may be referred to the Police for investigation.
6. This report will be forwarded by the insurers of the GIA Records Management Centre established by the General Insurance Association of Singapore (GIA) for archiving and that copies of this report will, for a fee, be made available upon application by interested parties.
7. By the lodgement of this report to the insurers, you hereby consent to the archiving of this report at the centre and to copies of the report being made available aforesaid.

ACCIDENT STATEMENT

Date of Submission	23/12/2020 11:41 (SGT)
Date of Accident	22/12/2020 18:30 (SGT)
Exact Location of Accident	426 Jurong West Ave 1, Block 426, Singapore 640426
Additional Location Information	-
Country/State of Loss	Singapore

DETAILS OF OWN VEHICLE

Vehicle Registration Number	SKU2741R
-----------------------------	----------

INSURED/POLICYHOLDER

Is company?	No
Name Of Registered Owner	THONG KAM SENG
NRIC No	SXXXX684G
Email Address	ksthong6@gmail.com
Mobile Phone No	(Phone) +65-97613739
Alternative Phone No	+65-97613739

VEHICLE PARTICULARS

Manufacturer	Citroen
Model	C4 picasso
Variant	-
Exact purpose for which vehicle was being used at time of accident	Private use
Are you claiming under your own insurance policy for repair to your vehicle?	No - Claiming third party
Vehicle Category	Private car

INSURANCE COMPANY

Name of Insurance Company	AIG
Type of Coverage	Comprehensive
Fleet Policy	No
Policy Number	2100421230-05
Cover Note Number	-

DRIVER

Name of Driver	THONG KAM SENG
NRIC No	SXXXX684G
Date Of Birth	05/06/1971
Occupation	Indoor

Date Of Driving Pass

Driving experience

Gender

Mobile Number

Alt. Phone Number

Email Address

Address

Address complement

Postcode

Is the driver the policyholder?

If No, Relationship of the Driver with the Insured

Does Driver Own Other Vehicles?

Vehicle Registration Number of Other Vehicle Owned by Driver

Insurance Company of Other Vehicle Owned by Driver

09/02/2002

18 YEARS AND 10 MONTHS

Male

(Phone) +65-97613739

+65-97613739

ksthong6@gmail.com

BLK 426 JURONG WEST AVENUE 1

#03-338

640426

Yes

-

No

-

-

GENERAL INFORMATION OF THE ACCIDENT

Type of Accident

Weather Conditions

Road Surface

Hit and run / Vandalism / Damaged whilst parked

Clear

Dry

OTHER INFORMATION

Was any foreign vehicle involved in the accident?

No

Number of vehicles involved in the accident

2

Was anybody injured in the Accident?

No

Was any injured conveyed to hospital by ambulance?

-

Was any other material or property damaged?

Yes

Number of Passengers (Including Driver)

0

Has the driver been approached by unknown person(s)

soliciting/offering accident claims assistance?

No

DETAILS OF POLICE ACTION

Was the accident reported to the police?

No

Was notice of intended Prosecution given?

No

If yes, against whom?

-

CIRCUMSTANCES OF ACCIDENT

PLEASE REFER TO SKETCH PLAN

ATTACHMENT(S)

Are accident photos available for attachment?

Yes

Was there any video captured by Car Camera?

No

Was there any audio recorded?

No

DETAILS OF OTHER VEHICLE PROPERTY

Vehicle Registration Number

SLG8907C

Vehicle Manufacturer

Toyota

Vehicle Model

Camry

Vehicle Variant

-

Vehicle Colour

-

Vehicle Category

Private car

Name of Driver

-

Contact Number

-

Address

-

Address complement

-

Postcode

-

Insurance Company Name

-

SKETCH PLAN

IMPORTANT NOTICE

1. Please report correctly the details of the accident to speed up the claims process.
2. This Form must be completed by the Policyholder and/or the Authorized Driver.
3. Information provided must be as truthful and accurate as possible. Any willful misrepresentation or withholding of material facts may allow insurance companies to repudiate policy liability.
4. The issue and acceptance of this Form by insurance companies is not an admission of policy liability on the part of the insurance companies.
5. Any false reporting may be referred to the Police for investigation.
6. The report will be forwarded by the insurers of the GIA Records Management Centre established by the General Insurance Association of Singapore (GIA) for archiving and that copies of this report will for a fee be made available upon application by interested parties.
7. By the lodgement of this report to the insurers, you hereby consent to the archiving of this report at the centre and to copies of the report being made available aforesaid.

8. Consent under the Personal Data Protection Act (PDPA)

I understand, acknowledge, agree and consent that:

(a) My insurer, my workshop and the General Insurance Association of Singapore ("GIA") may/are permitted to collect, use, disclose and/or process my personal data/personal information set out in this form and any other personal information provided by me or possessed by my insurer (collectively the "Personal Information") and disclose and transfer such Personal Information to all insurer(s) who have insured vehicle(s) involved in this accident (all insurer(s) who have insured vehicle(s) involved in this accident shall be collectively referred to as the "Insurers"), the Insurers' law firms/law firms, the Monetary Authority of Singapore and any relevant government agency/authority (such as the police), for the purpose(s) of:

(i) processing, handling and/or dealing with my claims including the settlement of the claims and any necessary investigations relating to the claims;

(ii) investigating the accident and/or my claims;

(iii) carrying out and/or dealing with my instructions or responding to any enquiries by me;

(iv) administering my claims (including the mailing of correspondence, statements, invoices, reports or notices to me, which could involve disclosure of certain personal data about me to bring about delivery of the same as well as on the external cover of envelopes/mail packages); and/or

(v) complying with applicable law in administering, processing, handling and/or dealing with my claims.

(collectively the "Purposes")

(b) all insurer(s) who have insured vehicle(s) involved in this accident and the Insurers' law firms/law firms, may/are permitted to collect, use, disclose and/or process my Personal Information for one or more of the above Purposes, and

(c) my Personal Information may/can be disclosed by any of the Insurers and/or GIA to their third party service providers or agents (including their law firms/law firms), which may be sited outside of Singapore, for one or more of the above Purposes.

23/12/20
Policyholder's Signature / Date & Time

Sketch Plan

23/12/20
Driver's Signature (If driver is not the policyholder) / Date & Time

23/12/20
Witnessed by Reporting Centre Personnel

B/K 426 EUROPE WAGT AVANCE 1

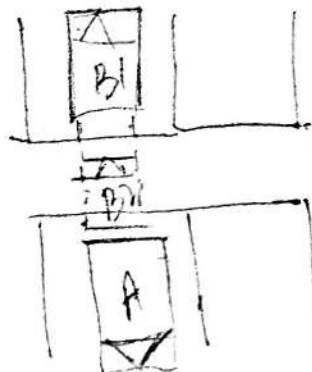

A) SKU 2741R

B) CLG 2K7C

Describe Circumstances of the Accident

Car was parked in the lot. It was knocked at the back of the vehicle by SGT 8407C, who was reversed parking from the opposite lot.

Declaration

We declare the foregoing particulars are true in every respect

 23/12/20

 23/12/2020

> Back to OneMotoring

Enquire PARF/COE Rebate for Registered Vehicle

Owner ID Type:	Singapore NRIC
Owner ID:	684G
Vehicle No.:	SKU2741R
Vehicle to be Exported:	No
Intended Deregistration Date:	29 Dec 2020
Vehicle Make:	CITROEN
Vehicle Model:	C4 PICASSO 1.6I EHDl ETG6 (NON PROOF)
Primary Colour:	Blue
Manufacturing Year:	2015
Engine No.:	10JBEX3057374
Chassis No.:	VF73D9HC8FJ659158
Maximum Power Output:	85.0 kW (113 bhp)
Open Market Value:	\$21,522.00
Original Registration Date:	15 Jul 2015
First Registration Date:	15 Jul 2015
Transfer Count:	0
Actual ARF Paid:	\$7,131.00
PARF Eligibility	
PARF Eligibility:	Yes
PARF Eligibility Expiry Date:	14 Jul 2025
PARF Rebate Amount:	\$4,991.00
Intended COE Rebate	
COE Expiry Date:	14 Jul 2025
COE Category:	A - Car up to 1600cc & 97kW (130bhp)
COE Period(Years):	10
QP Paid:	\$58,700.00
COE Rebate Amount:	\$26,652.00
Total Rebate Amount:	\$31,643.00

The information contained herein is correct as at 29 Dec 2020

OK

Blue

► Citroen C4 Picasso Diesel 1.6A e-HDi

Overview

Financial

Accessories

Similar

Research

Photos

Map

Price	\$48,800	Fuel Type	Diesel (Euro 5 Engine and Above)
Depreciation ?	\$9,920 /yr View models with similar depre	Reg Date	15-Jul-2015 (4yrs 6mths 15days COE left)
Mileage	128,000 km (23.4k /yr)	Manufactured ?	2014
Road Tax ?	\$1,144 /yr	Transmission	Auto
Dereg Value ?	\$31,898 as of today (change)	OMV ?	\$21,769
COE ?	\$58,700	ARF ?	\$7,477
Engine Cap	1,560 cc	Power	85.0 kW (113 bhp)
Curb Weight ?	1,295 kg	No. of Owners ?	1
Type of Vehicle	MPV		

Features

Powerful 4-Cylinder In-Line Turbocharged Diesel(EURO V) Coupled With 6-Speed(A) Producing 25KM/L Fuel Consumption. 6 Airbags. Moonroof And Sports Rim View specs of the Citroen C4 Picasso Diesel (2014-2017)

Accessories

Original Entertainment System With Reverse Camera&Sensor,Keyless Entry Push Start,Traction Control,Paddle Shifter,Cruise Control,Electric Park Brake



Sell

SG