

SKETCH PLAN

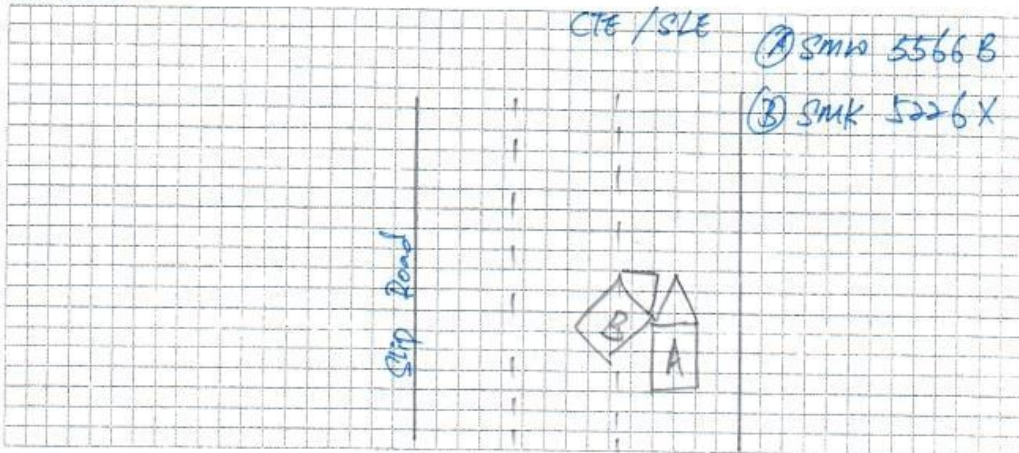

DESCRIBE CIRCUMSTANCES OF THE ACCIDENT

Refer To Police Report 17/2020/218/7024

DECLARATION

I/We declare the foregoing particulars are true in every respect.

Policyholder's Signature
Date & Time:

Driver's Signature
(If driver is not the policyholder)
Date & Time:

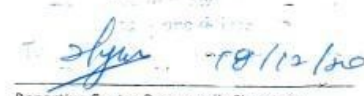
 18/12/20
Reporting Centre Personnel's Signature
Name:
NRIC/FIN No.:



SINGAPORE
POLICE FORCE



T/20201218/7024

Police Station Of Origin:
Traffic Police
10 Ubi Avenue 3 SINGAPORE 408865
Tel No: 65470000

3 of 4

Report No. T/20201218/7024

CONTINUATION OF REPORT

Brief Details.

ON THE 17/12/2020 AROUND 6 PM, I (LIEW KA SONG S1829478H), WAS DRIVING MY CAR SMW5566B WITH MY WIFE (NEO YU S6810905A) SITTING AT THE FRONT PASSENGER SEAT AND MY DAUGHTER (LIEW GUI YING T0030489H) SITTING AT THE BACK SEAT. I WAS TRAVELLING ON A SLIP ROAD (FIRST LANE) FROM BRADDELL ROAD BEFORE ENTERING CTE/SLE DIRECTION, SUDDENLY A CAR (SMK5226X SILVER HYUNDAI AVANTE) CUT INTO MY LANE WITHOUT SIGNALLING WHILE MY CAR IS ON MOVING, THE CAR (SMK5226X) HIT THE LEFT HAND SIDE OF MY VEHICLE. AFTER THE COLLISION, HE DIDNT GET DOWN TO CHECK ON THE DAMAGES, HE IMMEDIATELY DROVE OFF. THEREFORE I DO NOT HAVE THE DRIVER PARTICULARS. I CAN SEE THAT, THE DRIVER WAS A CHINESE MAN, WITH A WOMAN, CARRYING A CHILD SITTING ON THE FRONT PASSENGER SEAT. I MAKE THIS REPORT IS TO MAKE A THIRD PARTY CLAIM

















