

SINGAPORE ACCIDENT STATEMENT

IMPORTANT NOTICE

1. Please report correctly the details of the accident to speed up the claims process.
2. This Form must be completed by the Policyholder and/or the Authorised Driver
3. Information provided must be as truthful and accurate as possible. Any wilful misrepresentation or withholding of material facts may allow insurance companies to repudiate policy liability.
4. The issue and acceptance of this Form by insurance companies is not an admission of policy liability on the part of the insurance companies.
5. **Any false reporting may be referred to the Police for investigation.**
6. This report will be forwarded by the insurers of the GIA Records Management Centre established by the General Insurance Association of Singapore (GIA) for archiving and that copies of this report will, for a fee, be made available upon application by interested parties.
7. By the lodgement of this report to the insurers, you hereby consent to the archiving of this report at the centre and to copies of the report being made available aforesaid.

ACCIDENT STATEMENT

Date of Submission 11/01/2021 16:22 (SGT)
Date of Accident 19/12/2020 11:05 (SGT)
Exact Location of Accident PIE, Singapore
Additional Location Information -
Country/State of Loss Singapore

DETAILS OF OWN VEHICLE

Vehicle Registration Number SLB7132D

INSURED/POLICYHOLDER

Is company? No
Name Of Registered Owner CHAN WAI LONG
NRIC No SXXXX294A
Email Address alice_chan_w_l@yahoo.com.sg
Mobile Phone No (Phone) +65-91093599
Alternative Phone No (Home) +65-91093599

VEHICLE PARTICULARS

Manufacturer Mitsubishi
Model Lancer
Variant -
Exact purpose for which vehicle was being used at time of accident Private use
Are you claiming under your own insurance policy for repair to your vehicle? No - Reporting only
Vehicle Category Private car

INSURANCE COMPANY

Name of Insurance Company AIG
Type of Coverage Comprehensive
Fleet Policy No
Policy Number 2100461753-04
Cover Note Number -

DRIVER

Name of Driver CHAN WAI LONG
NRIC No SXXXX294A
Date Of Birth 29/08/1964
Occupation Indoor

Date Of Driving Pass	05/06/1982
Driving experience	38 YEARS AND 6 MONTHS
Gender	Female
Mobile Number	(Phone) +65-91093599
Alt. Phone Number	(Home) +65-91093599
Email Address	alice_chan_w_l@yahoo.com.sg
Address	Blk 24 Eunos Crescent
Address complement	#09-3051 Singapore
Postcode	400024
Is the driver the policyholder?	Yes
If No, Relationship of the Driver with the Insured	-
Does Driver Own Other Vehicles?	No
Vehicle Registration Number of Other Vehicle Owned by Driver	-
Insurance Company of Other Vehicle Owned by Driver	-

GENERAL INFORMATION OF THE ACCIDENT

Type of Accident	Side Swipe
Weather Conditions	Clear
Road Surface	Dry

OTHER INFORMATION

Was any foreign vehicle involved in the accident?	No
Number of vehicles involved in the accident	1
Was anybody injured in the Accident?	No
Was any injured conveyed to hospital by ambulance?	-
Was any other material or property damaged?	Yes
Number of Passengers (Including Driver)	1
Has the driver been approached by unknown person(s) soliciting/offering accident claims assistance?	No

DETAILS OF POLICE ACTION

Was the accident reported to the police?	Yes
Police Station Name	Kampong Ubi Neighbourhood Police Post
Police Station Phone No	(Phone) +65-18007479999
Alt. Police Station Phone No	(Fax) +65-67453410
Police Station Address	Blk 9 Eunos Crescent #01-2687 Singapore 400009
Was notice of intended Prosecution given?	No
If yes, against whom?	-

CIRCUMSTANCES OF ACCIDENT

REFER TO POLICE REPORT# T/20201219/2055

ATTACHMENT(S)

Are accident photos available for attachment?	Yes
Was there any video captured by Car Camera?	No
Was there any audio recorded?	No

DETAILS OF OTHER VEHICLE PROPERTY 1

Vehicle Registration Number	SH8407R
Vehicle Manufacturer	-
Vehicle Model	-
Vehicle Variant	-
Vehicle Colour	-
Vehicle Category	Taxi
Name of Driver	ANDREW
Contact Number	(Phone) +65-81001038

Address -
Address complement -
Postcode -
Insurance Company Name -
Nature Of Damage -
Details of property damaged in accident -
No. Of Passenger (Including Driver) -

SKETCH PLAN

IMPORTANT NOTICE

1. Please report correctly the details of the accident to speed up the claims process.
2. This Form must be completed by the Policyholder and/or the Authorised Driver.
3. Information provided must be as truthful and accurate as possible. Any wilful misrepresentation or withholding of material facts may allow insurance companies to repudiate policy liability.
4. The issue and acceptance of this Form by insurance companies is not an admission of policy liability on the part of the insurance companies.
5. Any false reporting may be referred to the Police for investigation.
6. The report will be forwarded by the insurers of the GIA Records Management Centre established by the General Insurance Association of Singapore (GIA) for archiving and that copies of this report will for a fee be made available upon application by interested parties.
7. By the lodgement of this report to the insurers, you hereby consent to the archiving of this report at the centre and to copies of the report being made available aforesaid.
8. **Consent under the Personal Data Protection Act (PDPA)**
I understand, acknowledge, agree and consent that :
(a) My insurer, my workshop and the General Insurance Association of Singapore ("GIA") may/are permitted to collect, use, disclose and/or process my personal data/personal information set out in this [form] and any other personal information provided by me or possessed by my insurer (collectively the "Personal Information") and disclose and transfer such Personal Information to all insurer(s) who have insured vehicle(s) involved in this accident (all insurer(s) who have insured vehicle(s) involved in this accident shall be collectively referred to as the "Insurers"), the Insurers' lawyers/law firms, the Monetary Authority of Singapore and any relevant government agency/authority (such as the police), for the purpose(s) of :
(i) processing, handling and/or dealing with my claims including the settlement of the claims and any necessary investigations relating to the claims;
(ii) investigating the accident and/or my claims;
(iii) carrying out and/or dealing with my instructions or responding to any enquiries by me;
(iv) administering my claims (including the mailing of correspondence, statements, invoices, reports or notices to me, which could involve disclosure of certain personal data about me to bring about delivery of the same as well as on the external cover of envelopes/mail packages); and/or
(v) complying with applicable law in administering, processing, handling and/or dealing with my claims.
(collectively the "Purposes")
(b) all insurer(s) who have insured vehicle(s) involved in this accident and the Insurers' lawyers/law firms, may/are permitted to collect, use, disclose and/or process my Personal Information for one or more of the above Purposes; and
(c) my Personal Information may/can be disclosed by any of the Insurers and/or GIA to their third party service providers or agents (including their lawyers/law firms), which may be sited outside of Singapore, for one or more of the above Purposes.

Policyholder's Signature / Date & Time
11/1/21

Driver's Signature (If driver is not the policyholder) / Date & Time

Witnessed by Reporting Centre Personnel

Sketch Plan

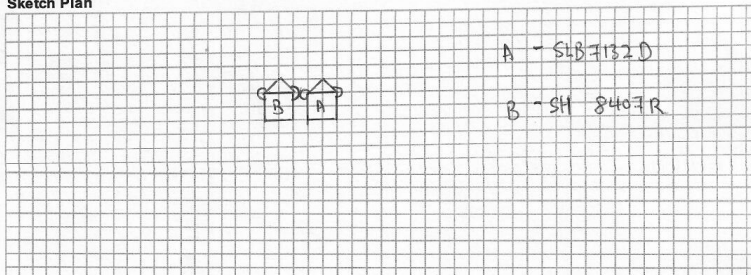

Describe Circumstances of the Accident

Refer to Police Report
No. 71262012191255

Declaration

We declare the foregoing particulars are true in every respect.

Policyholder's Signature / Date & Time
12.15 pm

Driver's Signature (If driver is not the policyholder) / Date & Time

Witnessed by Reporting Centre Personnel

















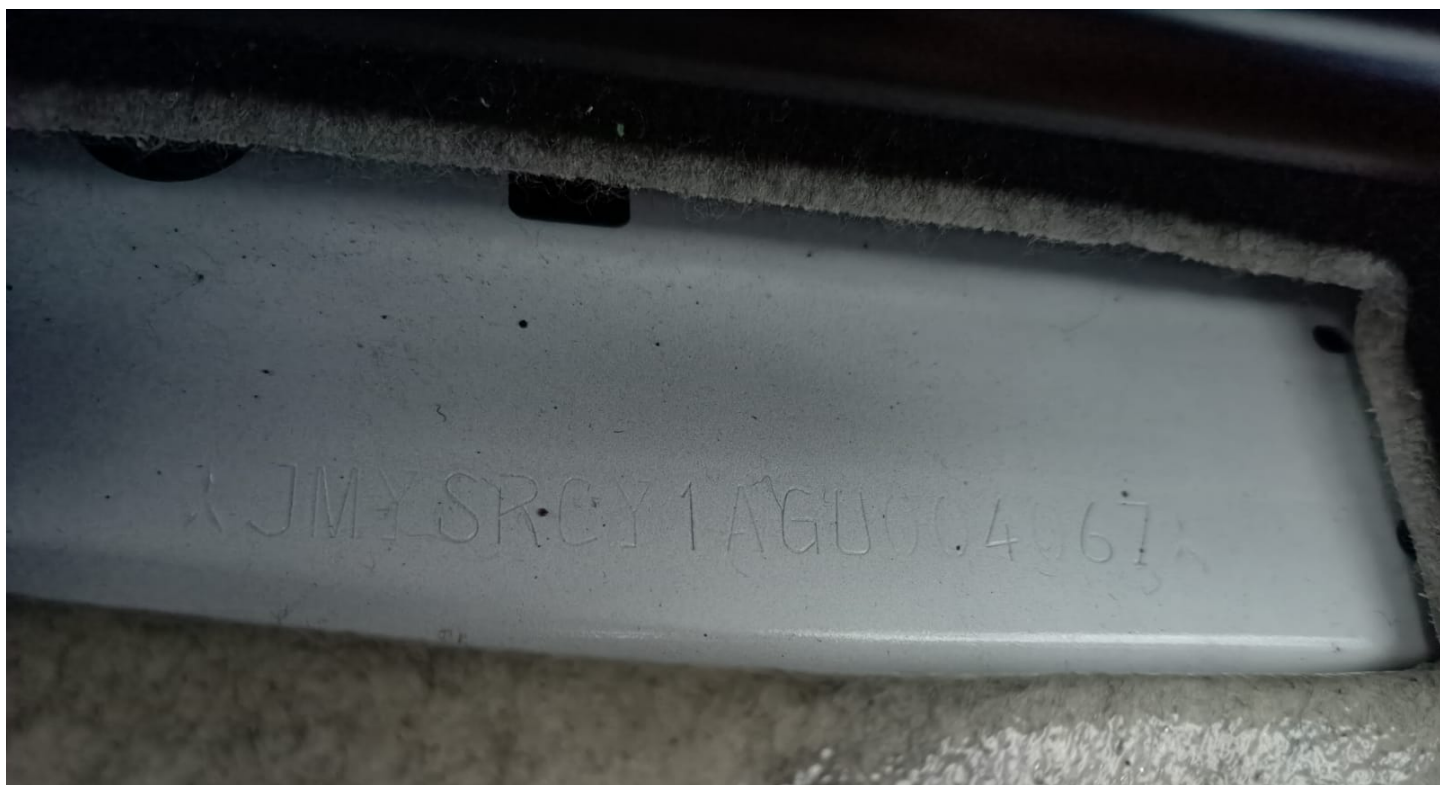

SINGAPORE POLICE FORCE

Barcode: T/20201219/2055
1 of 3
Report No. T/20201219/2055

Police Station Of Origin:
Kampong Ubi NPP
9 Eunus Crescent #01-2687 SINGAPORE
400009
Tel No: 1800-7479999

REPORT OF A TRAFFIC ACCIDENT

Date/Time Report Made: 19/12/2020 14:25
Vide Report No.:
Station Diary No.: 8

Name of Informant: CHAN WAI LONG
Address: APT BLK 24 EUNUS CRESCENT #09-3051 SINGAPORE 400024
ID Type / ID No.: NRIC NO / S1855294A
Contact No.: Mobile: 91093599
Nationality: SINGAPORE CITIZEN
Email:
Sex: Female Age: 56 Date of Birth: 29/08/1964
Type of Informant: Driver
Race: Chinese Language: Institution / School Name:
Occupation: School principal
Driving Licence Information: Class: 3 Date of Expiry:

Accident Details

Type of Accident:	Non-Injury	Drink Drive:	No	Date/Time of Accident:	19/12/2020 11:05	Type of Location:	Straight Road
Location: PAN-ISLAND EXPRESSWAY							
Weather: Clear		Road Surface: Dry		Road Speed Limit:			
Traffic Flow: One Way		Traffic Control: Not Controlled		Traffic Volume: Moderate			
Type of Collision: Between Moving Vehicles - Side Swipe - Same Direction						Anyone conveyed by ambulance: No	

Details of Vehicle Involved

Vehicle No.	Type	Make	Model	Color	Condition	No of Passengers
SLB7132D	Car	MITSUBISHI	LANCER EX 1.6 AT LED TAIL LAMP	White	No Damage	0

Details of Vehicle Insurance

Vehicle No.	Insurance Company	Insurance No.	Effective	Expiry Date
SLB7132D	AIG ASIA PACIFIC INSURANCE PTE. LTD.	2100461753-04	20/04/2020	19/04/2021



**SINGAPORE
POLICE FORCE**

Police Station Of Origin:
Kampong Ubi NPP
9 Eunus Crescent #01-2687 SINGAPORE
400009
Tel No: 1800-7479999



T/20201219/2055

2 of 3

Report No. T/20201219/2055

CONTINUATION OF REPORT

Any Pedestrian Involved: No			
No. of Pedestrians Injured: NIL		Use of Pedestrian Crossing: NA	
Driver			
Name	CHAN WAI LONG	ID No.	S1855294A
Related Vehicle	SLB7132D (Car)	Contact No.	91093599
Hospital/Clinic	NIL	Class of Driving Licence & Expiry Date	Class: 3 Date of Expiry: NIL
Date Treatment	NIL	Date Discharge	NIL
No. of Days granted Medical Leave	NIL	Degree of Injury	NIL
Driver			
Name	ANDREW	ID No.	NIL
Related Vehicle	NIL	Contact No.	81001038
Hospital/Clinic	NIL	Class of Driving Licence & Expiry Date	Class: NIL Date of Expiry: NIL
Date Treatment	NIL	Date Discharge	NIL
No. of Days granted Medical Leave	NIL	Degree of Injury	NIL

Brief Details.

On 19 December 2020 at about 11:05am, I was travelling along PIE towards Changi in vehicle SLB7132D. I wanted to exit towards TPE. I then signalled left and made a check on my left blind spot. I then proceeded to lane change to the left as I did not see any vehicle on my left. While changing lane to the left, I heard a knock on my left mirror and saw that the mirror was tilted in. I then saw that my car had hit onto a ComfortDelgro cab.

After the collision, I made a check on my mirror and discovered that there was no damages. I also glanced at the ComfortDelgro cab and saw that there were no damages on his vehicle.

I then stopped my car at the road shoulder and exchanged contact details with the driver of the cab. I did not take down his car plate details. Subsequently both of us left the scene.

At about 1:10pm, the cab driver called me and offered to private settle for a sum of SGD\$400/- for damages on his vehicle however he did not send me any proof of damage to his vehicle.

 **SINGAPORE
POLICE FORCE**

Police Station Of Origin:
Kampung Ubi NPP
9 Eunice Crescent #01-2687 SINGAPORE
400008
Tel No: 1800-7479999

Report No. T/20201219/2055
3 of 3

CONTINUATION OF REPORT

Sketch Plan
Informant is not able to provide sketch plan

IMPORTANT: Please attach a copy of your vehicle's Insurance Certificate to this report. If you don't have the certificate with you now, please fax a copy to 65474885 stating the **report number** as reference.

Signature Of Officer Recording The Report: G / Sgt 3 CHAN LIP YANG, DEMIAN	Signature Of Informant: 
Signature Of Interpreter: Not applicable	Date/Time: 19/12/2020 14:25
Officer In Charge Of Case: TP / GIA / Staff Sgt WONG SIEU LUI Contact No.: 65476151	Classification Of Case:

Authentication Stamp
NP195

AIG		CERTIFICATE OF INSURANCE	
CYCLE & CARRIAGE AUTO PROTECTOR PRIVATE VEHICLE			
Name of Policyholder	: Chan Wai Long	Vehicle No.	: SLB7132D
Period of Insurance	: 20 Apr 2020 To 19 Apr 2021	Policy No.	: 2100461753-04
Engine No.	: 4A92CG6932	Endorsement No.	:
Chassis No.	: JMYSRCY1AGU004067	Issued Date	: 13 Apr 2020
ABOUT THE COVER			
Make/Model	: MITSUBISHI LANCER EX 1.8L	Sum Insured	: Market Value
Engine Capacity/Tonnage	: 1,590.00 CC	First Year of Registration	: 2016
Driver Restriction	: NA	Off Peak Car	: No
Person or Classes of Persons Entitled to Drive*			
<small>a) The Policyholder b) Any other person who is driving on the Policyholder's order or with his/her permission. This Policy will indemnify the Policyholder or any authorized driver only if he/she meets the specified age condition. You have to pay an additional sum of \$3,000 as "Inexperienced Driver Excess" ("IDR") if You are or Your Authorized Driver (named or unnamed) has less than 2 years' driving experience.</small>			
Age Condition	: 40 years old and above		
Limitation as to use*	: Use only for social, domestic and pleasure purposes and for the Policyholder's business. This Policy does not cover use for hire or reward, driving tuition, driving test, racing, pace-making, reliability trial or speed testing. The carriage of goods other than samples in connection with any trade or business or use for any purpose in connection with Motor Trade.		
Loss of Use 1500cc - 1600cc	: * Limitations rendered inoperative by Section 6 of the Motor Vehicles (Third Party Risk and Compensation) Act (Cap. 189), Section 95 of the Road Transport Act, 1987 (Malaysia) and Road Transport (Amendment) Act 2018, are not to be included under these headings.		
EXCESS			
Section 1	Fire - \$0 (Own Damage) - \$600 Theft - \$0 Flood Cover - \$600		
Section 2	Property Damage - \$0		
Windscreen	: \$100		
Named Driver and Excess	(where applicable)		
Chan Wai Long - \$600 (Own Damage) \$600 (Flood Cover)			
APPROVED REPORTING CENTRES/AUTHORISED REPAIRERS (FOR CLAIMS RELATED REPAIRS)			
1. Cycle & Carriage Body & Paint Centre Add: 209 Pandan Gardens Singapore 600339 65684501 2. Cycle & Carriage Authorized Service Centre (For accident reporting & windscreen claim only) Add: 330 Ulu Rd 3 Singapore 438680 67461000 3. Cycle & Carriage Authorized Service Centre (For accident reporting & windscreen claim only) Add: 201 Lang Kew Rd Singapore 136004 64708888 4. Cycle & Carriage Authorized Service Centre (For accident reporting & windscreen claim only) Add: 600 Sui Ming Ave Singapore 575733 65292690 For other Approved Reporting Centres/Authorised Repairers, please contact our 24-hour accident emergency helpline at +65 6338 6286. Alternatively, you may refer to AIG website www.aig.sg or AIG 955 Mobile App. Simply search and download "AIG 955" from iTunes or Google Play.			
IMPORTANT NOTES			
Hire Purchase Company/Employer's Loan: MayBank			
We hereby certify that the policy to which this Certificate of Insurance relates is issued in accordance with the provisions of the Motor Vehicles (Third Party Risk and Compensation) Act (Cap. 189), Part IV of the Road Transport Act, 1987 (Malaysia), Road Transport (Amendment) Act 2018 and Motor Vehicles (Third Party Risk) Rules, 1988 (Malaysia).			
6500720784 CYCLE & CARRIAGE - DLOO(MIT) 239 ALEXANDRA ROAD SINGAPORE 159930 ANSP-MOTOR Underwritten by AIG Asia Pacific Insurance Pte. Ltd.		AIG Asia Pacific Insurance Pte. Ltd. This computer generated document does not require a signature.	
<small>Co. Reg. No. 201908000001 Copyright © 2019 AIG Asia Pacific Insurance Pte. Ltd.</small>		<small>78, Shenton Way #05-16 AIG Building 80791201 T +65 6416 3200 www.aig.sg</small>	