

ASS. REC. BY:

Steve

REF:

A/G

CS/AIG20014216/Eqd3

ASSIGNMENT

From:

Date:

Estimated Cost:

☒ OD / ☐ TP / ☐ WS / ☐ TP RES / ☐ QD RES / ☐ EVA / ☐ INV / ☐ MV

To inspect Vehicle No:

at Workshop m/s

of

Insured:

Policy No.

2070156197

Claims No.

6106632106SG

Sum Insured:

Excess:

300

(Client's Record)

Make of Veh:

(Policy Condition)

 Remark: The veh had commenced its
repair at the time of inspection.

N/S	O/S

Bal. or Market Value:

IDAC Accident Rpt:

Consistent? : Yes or No

GIA / PR Seen:

Consistent? : Yes or No

Est. Repairs:

15

days

Res.: Yes or No

Cum Sum:

%

3 Val.: Yes or No

CA / REV / REP. / 24 HRS

Date:

Person Contacted:

Vehicle: IN / OUT

Veh No:

SMW 2051P

Yr Regn:

9/11/20

Type: ☒ M.Car / ☐ M.Cycle / ☐ Bus / ☐ Van / ☐ Lorry / ☐ Taxi / ☐ Prime Mover /

Truck / Trailer or

Make:

Mitsubishi Attrage

c.c

1193

Colour:

Blue

A/C:

Insured / Std / NI / N

Sp. Reading

2639

T/Radio:

Insured / Std / NI / N

Eng/No:

C/No:

MMBSTA 13AMH 099618

Gen. Cond: ☒ Good / ☐ Fair / ☐ Poor / ☐ BurntSteering: ☒ In order / ☐ Jammed / ☐ Leaked / ☐ Burnt orBrake: ☒ In order / ☐ Jammed / ☐ Leaked / ☐ Burnt orModl: ☒ Nil / ☐ S/Rim / ☐ STD A/Rim or

Tyre Size:

F:

185/55R15

R:

11

BS / ☒ DUN / ☐ EXNOVA / ☐ GY / ☐ FS / ☐ LIZA / ☐ MIC / ☐ OHTSU / ☐ PIR / ☐ SUMI /

TOYO / YOKO or

Front

Rear

R/Bal.

5

mm

R/Bal.

5

mm

L/Bal.

5

mm

L/Bal.

5

mm

D.O.A.

19/12/21

D.O.I.

21/12/20

Survey held at

cycle & carriage

Des. of Damages

☒ Frt /☐ Rear /☒ O/S /☐ N/S /☐ UIC /☐ Rooftop or

The UIC / Chassis frame / Body Structure affected due to collision

Date / Time

Action / Instruction

MV- 66K

22/12/20 @ 3.27pm revert to AIG via Merimen.

22/12/20 @ 6.26pm Kok Chong informed C/A via Merimen.

23/12/20 @ 9.31am Informed Coco C/A & ex: \$300 by email.

21/01/21 @ 11.31am Confirmed with Coco final fig \$18,289.64, 15 repair days. (Red \$2718.43, 13%)

Date/Time, File Pass to?

☐

: Prel. Report

☐

: Final Report

Date/Time, File Return to?

Days Of Repair:

15

Resurvey No. of Trip:

3

Survey Fee:

Transportation:

Add Fee:

☐

: Site Insp

(\$

☐

: Interview

(\$

☐

: Tech. Invs

(\$

☐

: Weekend

(\$

S + RS. SI

Photos

Others

TOTAL

Report Form:

MER-OD

Unit Price / L.B. / P.

18289.64



CYCLE & CARRIAGE

CYCLE & CARRIAGE AUTOMOTIVE PTE LIMITED
PANDAN GARDENS CUSTOMER SERVICE CENTRE

209 Pandan Gardens Singapore 609339 Tel: 65684555 Fax: 65691056



ESTIMATE

Co Reg No : 1977014696

GST Reg No : MR-8500111-X

Invoice Name & Address	Owner Name & Vehicle Info
AIG Asia Pacific Insurance Pte. Ltd. MOTOR CLAIM DEPT 78 SHENTON WAY #08-16 AIG BUILDING SINGAPORE 079120 Contact No 6419 1892	Cust No/Name /ANDREW YAP MING HWEE Reg No/Reg Date SMW2051P / 09/11/202 Date In/Mileage / 0 Chassis No MMBSTA13AMH000618 Engine No 3A92UJP3584 Make/Model MIT/21MY ATTRAGE 1.2 CVT (E31) Colour/Trim T06 MEDIUM BLUE MIC/ BK BLACK

Account No	Terms	Date/Time Printed	CSE	Operator	WIP No		
KAX00008	Credit	21/12/2020/ 12:34		442 / CocoLu	61000		
Description of Goods / Services				Qty	Unit Price	Disc%	Amount
M SUNDRY							20.00
Sundry							
E PNT88000							3150.00
RENEW FRT BUMPER, FRT FENDER RH, FRT SUPPORT PANEL, FRT DOOR RH							
REAR DOOR RH, REPAIR REAR FENDER RH, REAR BUMPER, SIDE SILL RH				450 x 8			3600
E PNT88000							100.00
REMOVE & INSTALL AIRCON CONDENSOR & RADIATOR							
A 54900099							80.00
TOP UP AIRCON GAS							
A 54900099							120.00
CONDUCT DIAGNOSTIC CHECK FOR THE CAR SYSTEM							
A 54900099							30.00
CHECK WIRING & ELECTRICAL SYSTEM							
M SUNDRY							X 50.00
SUPPLY FRT NUMBER PLATE WITH FRAME							
E PNT98000							3150.00
SPRAY PAINT FOR FRT BUMPER, FRT FENDER RH, FRT SUPPORT PANEL							
FRT DOOR RH, REAR DOOR RH, SIDE SILL RH, REAR FENDER RH, REAR BUMPER				350 x 8			2800
E PNT88000							180.00
REMOVE & INSTALL FRT DOOR TRIMS AND GLASS							160
E PNT88000							180.00
REMOVE & INSTALL REAR DOOR TRIMS AND GLASS							160
B WHEELALIGNMENT							120.00
To Conduct Computerize Full Wheel Alignment							
A 54900099							450.00
RENEW FRT UNDER CARRIAGE							
M SUNDRY							30.00
TRANSFER NEW RIM							
M SUNDRY							360.00
APPLY FRT RIGHT TYRE							
M FACE,FR BUMPER				1.00	703.00	23.00	541.31
M GRILLE,FR UNDER				1.00	90.00	23.00	69.30
M BRACKET,FR BUMPER SIDE,RH				1.00	8.00	23.00	6.16

Confirm & accepted by

Authorized signatory and company stamp

Validity of this estimate is 14 days from date of quote. This is a computer generated document, no signature is required. Estimated costs quoted are excluding GST. We would mention that the above estimate is based on our initial inspection and does not include any additional parts or labour which may be required after repair work has commenced. Occasionally worn or damaged parts are discovered after work has started and needed for repairs or replacement. However, should this occur, we would advise you. Please be informed that a deposit of 50% of the above estimate is payable before commencement of the work. Payment for this may be made in cash, credit card or cheque. You must also agree to pay full amount for renewal of the windscreen in the event of inadvertent breakage in the course of renewing the rubber seal or other repair requiring the removal of the windscreen.



CYCLE & CARRIAGE

CYCLE & CARRIAGE AUTOMOTIVE PTE LIMITED

PANDAN GARDENS CUSTOMER SERVICE CENTRE

209 Pandan Gardens Singapore 609339 Tel: 65684555 Fax: 65691056



ESTIMATE

GST Reg No : MR-8500111-X

Co Reg No : 1977014696

Invoice Name & Address	Owner Name & Vehicle Info
AIG Asia Pacific Insurance Pte. Ltd. MOTOR CLAIM DEPT 78 SHENTON WAY #08-16 AIG BUILDING SINGAPORE 079120 Contact No 6419 1892	Cust No/Name /ANDREW YAP MING HWEE Reg No/Reg Date SMW2051P / 09/11/202 Date In/Mileage / 0 Chassis No MMBSTA13AMH000618 Engine No 3A92UJP3584 Make/Model MIT/21MY ATTRAGE 1.2 CVT (E31) Colour/Trim T06 MEDIUM BLUE MIC/ BK BLACK

Account No	Terms	Date/Time Printed	CSE	Operator	WIP No			
KAX00008	Credit	21/12/2020/ 12:34		442 / CocoLu	61000			
Description of Goods / Services					Qty	Unit Price	Disc%	Amount
M	GARNISH,FR BUMPER,RH	CUT			1.00	44.00	23.00	33.88
M	AIR DAM,SIDE,FR RH (Black)	CUT			1.00	19.00	23.00	14.63
M	GRILLE ASSY,RADIATOR	CUT			1.00	597.00	23.00	459.69
M	MARK,THREE-DIA	NIC			1.00	53.00	23.00	40.81
M	COVER,FR BUMPER	MIS (the cover)			1.00	12.00	23.00	9.24
M	COVER,FR BUMPER GRILLE	CR4 (Top cover)			1.00	157.00	23.00	120.89
M	GARNISH,FR BUMPER SIDE	(chrome upper) CUT			1.00	168.00	23.00	129.36
M	GARNISH,FR BUMPER SIDE	(" lower) CUT			1.00	120.00	23.00	92.40
M	FENDER,FR RH	DD			1.00	428.00	23.00	329.56
M	SHIELD,FR WHEELHOUSE,RH	TNI			1.00	98.00	23.00	75.46
M	PANEL ASSY,FR END	(chrome) DD			1.00	918.00	23.00	706.86
M	PANEL ASSY,FR DOOR,RH	DD			1.00	996.00	23.00	766.92
M	HINGE,FR DOOR,LWR RH	?			1.00	54.00	23.00	41.58
M	HINGE,FR DOOR,UPR RH	?			1.00	54.00	23.00	41.58
M	PANEL ASSY,RR DOOR,RH	DD			1.00	831.00	23.00	639.87
M	GARNISH,FR PILLAR,RH	?			1.00	30.00	23.00	23.10
M	AIR DAM,SIDE,RH	(side str) CUT			1.00	189.00	23.00	145.53
M	TAPE,FR DOOR SASH,RH	DR			1.00	29.00	23.00	22.33
M	TAPE,RR DOOR SASH,RH	DEC			1.00	29.00	23.00	22.33
M	MIRROR ASSY,DOOR,RH	CUT			1.00	638.00	23.00	491.26
M	HEADLAMP ASSY,RH	DR			1.00	1697.00	23.00	1306.69
M	LAMP ASSY,FOG,FR LH	X			1.00	303.00	23.00	233.31
M	TANK,WINDSHIELD WASHER	CR4			1.00	74.00	23.00	56.98
M	MOTOR,WINDSHIELD WASHER(*)	?			1.00	139.00	23.00	107.03
M	SHAFT AS,FR AXLE DRIVE,RH	?			1.00	1201.00	23.00	924.77
M	HUB ASSY,FR WHEEL	?			1.00	240.00	23.00	184.80
M	BEARING,FR WHEEL HUB	?			1.00	121.00	23.00	93.17
M	KNUCKLE,RH	?			1.00	365.00	23.00	281.05
M	WHEEL,DISC	(rim) CUT			1.00	598.00	23.00	460.46
M	ARM ASSY,FR SUSP,LWR RH	?			1.00	278.00	23.00	214.06
M	CROSSMEMBER,FR AXLE,NO.1	?			1.00	864.00	23.00	665.28
P	STRUT,FR SUSP	?			1.00	452.00	23.00	348.04
M	GEAR & LINK ASSY,STEERING	BT			1.00	1444.00	23.00	1111.88

Confirm & accepted by

Authorized signatory and company stamp

Validity of this estimate is 14 days from date of quote. This is a computer generated document, no signature is required. Estimated costs quoted are excluding GST. We would mention that the above estimate is based on our initial inspection and does not include any additional parts or labour which may be required after repair work has commenced. Occasionally worn or damaged parts are discovered after work has started and needed for repairs or replacement. However, should this occur, we would advise you. Please be informed that a deposit of 50% of the above estimate is payable before commencement of the work. Payment for this may be made in cash, credit card or cheque. You must also agree to pay full amount for renewal of the windscreen in the event of inadvertent breakage in the course of renewing the rubber seal or other repair requiring the removal of the windscreen.



CYCLE & CARRIAGE

CYCLE & CARRIAGE AUTOMOTIVE PTE LIMITED
PANDAN GARDENS CUSTOMER SERVICE CENTRE

209 Pandan Gardens Singapore 609339 Tel: 65684555 Fax: 65691056



Co Reg No : 197701469G

ESTIMATE

GST Reg No : MR-8500111-X

Invoice Name & Address	Owner Name & Vehicle Info	
AIG Asia Pacific Insurance Pte. Ltd. MOTOR CLAIM DEPT 78 SHENTON WAY #08-16 AIG BUILDING SINGAPORE 079120 Contact No 6419 1892	Cust No/Name Reg No/Reg Date Date In/Mileage Chassis No Engine No Make/Model Colour/Trim	/ANDREW YAP MING HWEE SMW2051P / 09/11/202 / 0 MMBSTA13AMH000618 3A92UJP3584 MIT/21MY ATTRAGE 1.2 CVT (E31) T06 MEDIUM BLUE MIC/ BK BLACK

Account No	Terms	Date/Time Printed	CSE	Operator	WIP No		
KAX00008	Credit	21/12/2020/ 12:34		442 / CocoLu	61000		
Description of Goods / Services				Qty	Unit Price	Disc%	Amount
M END ASSY,TIE ROD / 61				1.00	52.00	23.00	40.04

Estimate

Steve (CLKK)
21/12/20, 3:39pm

00- NH AuL
EXCESS - ?
15 dys
P/P
My Bel-gy

- LKK Auto Consultants hence notify the Repairer of the following:
- To resurvey before/after spray painting
 - To display damaged part(s) during resurvey
 - Parts prices are subject to confirmation
 - Third party survey is on a "Without Prejudice" basis
 - No illegal modification(s) is allowed
 - Supplementary item(s) must be resurveyed and is subject to final approval from Insurance Company

Acknowledged by Repairer

Confirm & accepted by

Date:

	Nett	18,871.61
7% GST on	18871.61	1321.01
Total Payable		20,192.62

Authorized signatory and company stamp

Validity of this estimate is 14 days from date of quote. This is a computer generated document, no signature is required. Estimated costs quoted are excluding GST. We would mention that the above estimate is based on our initial inspection and does not include any additional parts or labour which may be required after repair work has commenced. Occasionally worn or damaged parts are discovered after work has started and needed for repairs or replacement. However, should this occur, we would advise you. Please be informed that a deposit of 50% of the above estimate is payable before commencement of the work. Payment for this may be made in cash, credit card or cheque. You must also agree to pay full amount for renewal of the windscreen in the event of inadvertent breakage in the course of renewing the rubber seal or other repair requiring the removal of the windscreen.

CL0008 / CYCLE & CARRIAGE AUTOMOTIVE PTE LTD
DATE & TIME: 21/12/2020 14:34 (SGT)
SUBMITTED BY: TAN SHIEH YUEN
CASE NO: 1 (21/12/2020 14:34 (SGT))

SINGAPORE ACCIDENT STATEMENT

IMPORTANT NOTICE

1. Please report correctly the details of the accident to speed up the claims process.
2. This Form must be completed by the Policyholder and/or the Authorised Driver.
3. Information provided must be as truthful and accurate as possible. Any wilful misrepresentation or withholding of material facts may allow insurance companies to repudiate policy liability.
4. The issue and acceptance of this Form by insurance companies is not an admission of policy liability on the part of the insurance companies.
5. Any false reporting may be referred to the Police for investigation.
6. This report will be forwarded by the insurers of the GIA Records Management Centre established by the General Insurance Association of Singapore (GIA) for archiving and that copies of this report will, for a fee, be made available upon application by interested parties.
7. By the lodgement of this report to the insurers, you hereby consent to the archiving of this report at the centre and to copies of the report being made available aforesaid.

ACCIDENT STATEMENT

Date of Submission 21/12/2020 14:34 (SGT)
Date of Accident 19/12/2020 18:57 (SGT)
Exact Location of Accident 896 Dunearn Rd, Singapore 589472
Additional Location Information 896 DUNEARN ROAD, SINGAPORE 589472
Country/State of Loss Singapore

DETAILS OF OWN VEHICLE

Vehicle Registration Number SMW2051P
INSURED/POLICYHOLDER
Is company? No
Name Of Registered Owner ANDREW YAP MING HWEE
NRIC No SXXXX104I
Email Address ANDREWYMH2105@GMAIL.COM
Mobile Phone No (Phone) +65-97540562
Alternative Phone No +65-97540562

VEHICLE PARTICULARS

Manufacturer Mitsubishi
Model Attrage
Variant -
Exact purpose for which vehicle was being used at time of accident -
Are you claiming under your own insurance policy for repair to your vehicle? Yes
Vehicle Category Private car

INSURANCE COMPANY

Name of Insurance Company AIG
Type of Coverage Comprehensive
Fleet Policy No
Policy Number 2070156197
Cover Note Number -

DRIVER

Name of Driver ANDREW YAP MING HWEE
NRIC No SXXXX104I
Date Of Birth 21/05/1992
Occupation Indoor

08/11/2018
2 YEARS AND 1 MONTH
Male
(Phone) +65-97540562
+65-97540562
ANDREWYMH2105@GMAIL.COM
BLK 534 JELAPANG ROAD #18-02

670534

Yes

No

Side Swipe

Clear

No

2

No

-

Yes

1

No

No

No

-

DETAILS OF OTHER VEHICLE PROPERTY

Vehicle Registration Number	SKZ6582E
Vehicle Manufacturer	Honda
Vehicle Model	Vezel
Vehicle Variant	-
Vehicle Colour	-
Vehicle Category	Private car
Name of Driver	AHMAD MAHIR BIN ABDUL WAHID
Contact Number	(Phone) +65-98556711
Address	-
Address complement	-
Postcode	-
Insurance Company Name	Hong Leong

Damage
of property damaged in accident
passenger (Including Driver)

SKETCH PLAN

IMPORTANT NOTICE

- Please report correctly the details of the accident to speed up the claims process.
- This Form must be completed by the Policyholder and/or the Authorised Driver.
- Information provided must be as truthful and accurate as possible. Any wilful misrepresentation or withholding of material facts may allow insurance companies to repudiate policy liability.
- The issue and acceptance of this Form by insurance companies is not an admission of policy liability on the part of the insurance companies.
- Any false reporting may be referred to the Police for investigation.
- The report will be forwarded by the insurers of the GIA Records Management Centre established by the General Insurance Association of Singapore (GIA) for archiving and that copies of this report will for a fee be made available upon application by interested parties.
- By the lodgment of this report to the insurers, you hereby consent to the archiving of this report at the centre and to copies of the report being made available aforesaid.
- Consent under the Personal Data Protection Act (PDPA)**
- I understand, acknowledge, agree and consent that:
- (a) My insurer, my workshop and the General Insurance Association of Singapore ("GIA") may/are permitted to collect, use, disclose and/or process my personal data/personal information set out in this [form] and any other personal information provided by me or possessed by my insurer (collectively the "**Personal Information**") and disclose and transfer such Personal Information to all insurer(s) who have insured vehicle(s) involved in this accident (all insurer(s) who have insured vehicle(s) involved in this accident shall be collectively referred to as the "**Insurers**"), the Insurers' lawyers/law firms, the Monetary Authority of Singapore and any relevant government agency/authority (such as the police), for the purpose(s) of:
- (i) processing, handling and/or dealing with my claims including the settlement of the claims and any necessary investigations relating to the claims;
 - (ii) investigating the accident and/or my claims;
 - (iii) carrying out and/or dealing with my instructions or responding to any enquiries by me;
 - (iv) administering my claims (including the mailing of correspondence, statements, invoices, reports or notices to me, which could involve disclosure of certain personal data about me to bring about delivery of the same as well as on the external cover of envelopes/mail packages); and/or
 - (v) complying with applicable law in administering, processing, handling and/or dealing with my claims. (collectively the "**Purposes**")
- (b) all insurer(s) who have insured vehicle(s) involved in this accident and the Insurers' lawyers/law firms, may/are permitted to collect, use, disclose and/or process my Personal Information for one or more of the above Purposes; and
- (c) my Personal Information may/can be disclosed by any of the Insurers and/or GIA to their third party service providers or agents (including their lawyers/law firms), which may be sited outside of Singapore, for one or more of the above Purposes.
- (d) my Personal Information will also be collected and used to compile claims history for the purpose of fraud detection, investigation and management in present and all future claims.
- (e) the information so collected under (d) above may be shared / disclosed:
- (i) to all insurers and/or any other third parties that assist in evaluating, investigating, controlling or managing fraud, regulators, law enforcement and government agencies as reasonably required for the purposes stated, or
 - (ii) for complying with requirements under any regulations, laws or court orders.

Policyholder's Signature

Date & Time: 21 December 2020

11am

Driver's Signature

(If driver is not the policyholder)

Date & Time:

Reporting Centre Personnel's Signature

Name:

NRIC/FIN No.:

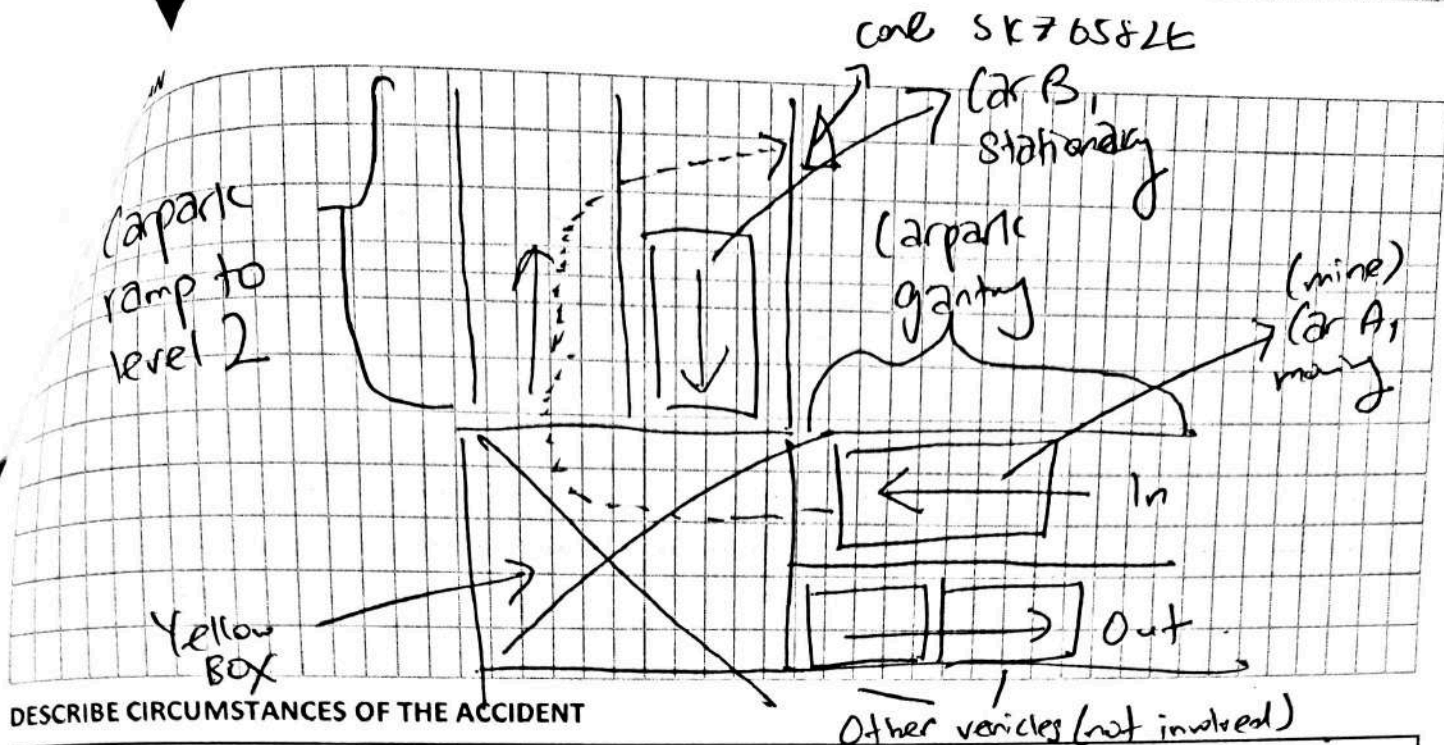

At around 6.57pm on 19 December 2020, I was driving into the carpark at Link@896 (896 Dunearn Road). Seeing as the out gantry was full with other vehicles (not involved), I wanted to turn up into the ramp to the carpark at level 2. Then when I drove up, I realised that my car had come into close contact with the car B (SKZ658ZE) and I counter reversed. However, my car was still at the turning motion so the car counter reversed and hit the cone behind car B (SKZ658ZE) and stopped.

DECLARATION

I/We declare the foregoing particulars are true in every respect.

Policyholder's Signature

Date & Time: 21 December 2020
11am.

Driver's Signature

(If driver is not the policyholder)
Date & Time:

Reporting Centre Personnel's Signature

Name:

NRIC/FIN No.:

CERTIFICATE OF INSURANCE

CYCLE & CARRIAGE AUTO PROTECTOR PRIVATE VEHICLE

Name of Policyholder : ANDREW YAP MING HWEE
Period of Insurance : 09 Nov 2020 To 08 Nov 2021
Engine No. : 3A92UJP3584
Chassis No. : MMBSTA13AMH000618

Vehicle No. : SMW2051P
Policy No. : 2070156197
Endorsement No. :
Issued Date : 13 Nov 2020

ABOUT THE COVER

Make/Model : MITSUBISHI ATTRAGE 1.2 CVT
Engine Capacity/Tonnage : 1,193.00 CC
Driver Restriction : NA
Sum Insured : Market Value
Off Peak Car : No
First Year of Registration : 2020
Insuring with COE/PAFF : Yes

Person or Classes of Persons Entitled to Drive* :

a) The Policyholder

b) Any other person who is driving on the Policyholder's order or with his/her permission.

This Policy will indemnify the Policyholder or any authorised driver only if he/she meets the specified age condition.

You have to pay an additional sum of \$3,000 as "Young and/or Inexperienced Driver Excess" ("YIDR") if You are or Your Authorised Driver (named or unnamed) is under the age of 23 and/or has less than 2 years' driving experience.

Age Condition : All Age Condition

Mileage Condition : Unlimited Mileage

Limitation as to use* :

Use only for social, domestic and pleasure purposes and for the Policyholder's business.

This Policy does not cover use for hire or reward, driving tuition, driving test, racing, pace-making, reliability trial or speed-testing, the carriage of goods other than samples in connection with any trade or business or use for any purpose in connection with Motor Trade.

Loss of Use 1500cc - 1600cc

* Limitations rendered inoperative by Section 8 of the Motor Vehicles (Third-Party Risks and Compensation) Act (Cap. 189), Section 95 of the Road Transport Act, 1987 (Malaysia) and Road Transport (Amendment) Act 2019, are not to be included under these headings.

EXCESS

Section 1

Fire - \$0 Own Damage - \$600 Theft - \$0 Flood Cover - \$600

Section 2

Property Damage - \$0

Windscreen : \$100

Named Driver and Excess (where applicable)

ANDREW YAP MING HWEE - \$600 (Own Damage), \$600 (Flood Cover)

APPROVED REPORTING CENTRES/AUTHORISED REPAIRERS (FOR CLAIMS RELATED REPAIRS)

1. Cycle & Carriage Body & Paint Centre Add: 209 Pandan Gardens Singapore 609339 65684501
2. Cycle & Carriage Authorised Service Centre (For accident reporting & windscreen claim only) Add: 330 Ubi Rd 3 Singapore 408650 67461000
3. Cycle & Carriage Authorised Service Centre (For accident reporting & windscreen claim only) Add: 20 Leng Kee Rd Singapore 159094 64708688
4. Cycle & Carriage Authorised Service Centre (For accident reporting & windscreen claim only) Add: 600 Sin Ming Ave Singapore 575733 69328000

For other Approved Reporting Centres/AIG Authorised Repairers, please contact our 24-hour accident emergency hotline at +65 6338 6200. Alternatively, you may refer to AIG website www.aig.sg or AIG SG Mobile App. Simply search and download "AIG SG" from iTunes or Google Play.

IMPORTANT NOTES

Hire Purchase Company/Employer's Loan: MayBank

I/We hereby certify that the policy to which this Certificate of Insurance relates is issued in accordance with the provisions of the Motor Vehicles (Third Party Risks and Compensation) Act (Cap. 189), Part IV of the Road Transport Act, 1987 (Malaysia), Road Transport (Amendment) Act 2019 and Motor Vehicles (Third Party Risks) Rules, 1959 (Malaysia).

AIG Asia Pacific Insurance Pte. Ltd.

This computer generated document does not require a signature.

0500720790

CYCLE & CARRIAGE - VINCE

239 ALEXANDRA ROAD

SINGAPORE 159930

Underwritten by AIG Asia Pacific Insurance Pte. Ltd.

SSCASS