



SINGAPORE ACCIDENT STATEMENT

IMPORTANT NOTICE

1. Please report correctly the details of the accident to speed up the claims process.
2. This Form must be completed by the Policyholder and/or the Authorised Driver
3. Information provided must be as truthful and accurate as possible. Any wilful misrepresentation or withholding of material facts may allow insurance companies to repudiate policy liability.
4. The issue and acceptance of this Form by insurance companies is not an admission of policy liability on the part of the insurance companies.
5. Any false reporting may be referred to the Police for investigation.
6. This report will be forwarded by the insurers of the GiA Records Management Centre established by the General Insurance Association of Singapore (GiA) for archiving and that copies of this report will, for a fee, be made available upon application by interested parties.
7. By the lodgement of this report to the insurers, you hereby consent to the archiving of this report at the centre and to copies of the report being made available aforesaid.

ACCIDENT STATEMENT

Date of Submission	21/12/2020 09:11 (SGT)
Date of Accident	19/12/2020 09:30 (SGT)
Exact Location of Accident	BKE, Singapore
Additional Location Information	TWDS PIE CHANGI
Country/State of Loss	Singapore

DETAILS OF OWN VEHICLE

Vehicle Registration Number	SLK160X
INSURED/POLICYHOLDER	
Is company?	No
Name Of Registered Owner	STEPHANIE ANGEL LOW WAI LING
NRIC No	SXXXX133J
Email Address	JASONKCAPL@GMAIL.COM
Mobile Phone No	(Phone) +65-90289328
Alternative Phone No	+65-90289328

VEHICLE PARTICULARS

Manufacturer	Mercedes
Model	C180k
Variant	-
Exact purpose for which vehicle was being used at time of accident	Private use
Are you claiming under your own insurance policy for repair to your vehicle?	No - Claiming third party
Vehicle Category	Private car

INSURANCE COMPANY

Name of Insurance Company	FWD
Type of Coverage	Comprehensive
Fleet Policy	No
Policy Number	PNPV2019-00010705-01
Cover Note Number	-

DRIVER

Name of Driver	STEPHANIE ANGEL LOW WAI LING
NRIC No	SXXXX133J
Date Of Birth	10/08/1983
Occupation	Indoor



Date Of Driving Pass	07/12/2005
Driving experience	15 YEARS
Gender	Female
Mobile Number	(Phone) +65-90289328
Alt. Phone Number	+65-90289328
Email Address	JASONKCAPL@GMAIL.COM
Address	BLK 10 BUKIT BATOK ST 41 #10-28
Address complement	-
Postcode	657977
Is the driver the policyholder?	Yes
If No, Relationship of the Driver with the Insured	-
Does Driver Own Other Vehicles?	No
Vehicle Registration Number of Other Vehicle Owned by Driver	-
Insurance Company of Other Vehicle Owned by Driver	-

GENERAL INFORMATION OF THE ACCIDENT

Type of Accident	Collision - Change/cross lane
Weather Conditions	Clear
Road Surface	Dry

OTHER INFORMATION

Was any foreign vehicle involved in the accident?	No
Number of vehicles involved in the accident	2
Was anybody injured in the Accident?	Yes
Was any injured conveyed to hospital by ambulance?	No
Was any other material or property damaged?	Yes
Number of Passengers (Including Driver)	1
Has the driver been approached by unknown person(s) soliciting/offering accident claims assistance?	No

DETAILS OF POLICE ACTION

Was the accident reported to the police?	No
Was notice of intended Prosecution given?	No
If yes, against whom?	-

CIRCUMSTANCES OF ACCIDENT

REFER TO STATEMENT.

ATTACHMENT(S)

Are accident photos available for attachment?	Yes
Was there any video captured by Car Camera?	No
Was there any audio recorded?	No

DETAILS OF OTHER VEHICLE PROPERTY 1

Vehicle Registration Number	YL8472J
Vehicle Manufacturer	-
Vehicle Model	-
Vehicle Variant	-
Vehicle Colour	-
Vehicle Category	Commercial vehicle
Name of Driver	-
Contact Number	-
Address	-
Address complement	-
Postcode	-
Insurance Company Name	-

Nature Of Damage	-
Details of property damaged in accident	-
No. Of Passenger (Including Driver)	-

INJURED PERSONS DETAILS

INJURED 1

Name of injured person	STEPHANIE ANGEL LOW WAI LING
Address	-
Address Complement	-
Post Code	-
Approximate Age Years Old	-
Injuries Sustained	BODY
Injured person in which vehicle?	SLK160X
Were seat belts worn?	Yes
Was this injured conveyed to hospital by ambulance?	No

SKETCH PLAN

IMPORTANT NOTICE

1. Please report correctly the details of the accident to speed up the claims process.
2. This Form must be completed by the Policyholder and/or the Authorised Driver.
3. Information provided must be as truthful and accurate as possible. Any willful misrepresentation or withholding of material facts may allow insurance companies to reputate policy liability.
4. The issue and acceptance of this Form by insurance companies is not an admission of policy liability on the part of the insurance companies.
5. Any false reporting may be referred to the Police for investigation.
6. The report will be forwarded by the insurers of the GIA Records Management Centre established by the General Insurance Association of Singapore (GIA) for archiving and that copies of this report will for a fee be made available upon application by interested parties.
7. By the lodgement of this report to the insurers, you hereby consent to the archiving of this report at the centre and to copies of the report being made available aforesaid.
8. Consent under the Personal Data Protection Act (PDPA)
I understand, acknowledge, agree and consent that:
(a) My insurer, my workshop and the General Insurance Association of Singapore ("GIA") may/are permitted to collect, use, disclose and/or process my personal data/personal information set out in this [form] and any other personal information provided by me or possessed by my insurer (collectively the "Personal Information") and disclose and transfer such Personal Information to all insurer(s) who have insured vehicle(s) involved in this accident (all insurer(s) who have insured vehicle(s) involved in this accident shall be collectively referred to as the "Insurers"), the Insurers' lawyers/law firms, the Monetary Authority of Singapore and any relevant government agency/authority (such as the police), for the purpose(s) of:
(i) processing, handling and/or dealing with my claims including the settlement of the claims and any necessary investigations relating to the claims;
(ii) investigating the accident and/or my claims;
(iii) carrying out and/or dealing with my instructions or responding to any enquiries by me;
(iv) administering my claims (including the mailing of correspondence, statements, invoices, reports or notices to me, which could involve disclosure of certain personal data about me to bring about delivery of the same as well as on the external cover of envelopes/mail packages); and/or
(v) complying with applicable law in administering, processing, handling and/or dealing with my claims.
(collectively the "Purposes")
(b) all insurer(s) who have insured vehicle(s) involved in this accident and the Insurers' lawyers/law firms, may/are permitted to collect, use, disclose and/or process my Personal Information for one or more of the above Purposes; and
(c) my Personal Information may/can be disclosed by any of the Insurers and/or GIA to their third party service providers or agents (including their lawyers/law firms), which may be sited outside of Singapore, for one or more of the above Purposes.

Policyholder's Signature / Date & Time

Driver's Signature (If driver is not the policyholder) / Date & Time

Witnessed by Reporting Centre Personnel

Sketch Plan

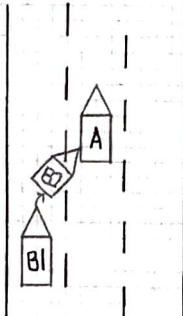

A: SLK 160X
B: YL 8477J

BKE twds PIE Changi

Describe Circumstances of the Accident

On 19.12.2020 at about 09:30AM. I was travelling along BKE towards PIE Changi.

I was travelling straight. Suddenly, vehicle B (YL 81723) encroached into my lane and hit on the rear left side my vehicle.

Declaration

I/We declare the foregoing particulars are true in every respect.

 Policyholder's Signature / Date & Time

 Driver's Signature (If driver is not the policyholder) / Date & Time

 Witnessed by Reporting Centre Personnel

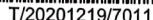

1 of 3

Report No. T/20201219/7011

REPORT OF A TRAFFIC ACCIDENT

Informant's Particulars

Occupation: Tuition Teacher	Driving Licence Information: Class: Date of Expiry:
--------------------------------	---

General Information of the Accident

Type of Collision: Between Moving Vehicles - Head To Rear	Anyone conveyed by ambulance: No
--	--

Details of Vehicle Involved

Details of Vehicle Involved						
Vehicle No.	Type	Make	Model	Color	Condition	No of
SLK160X	Car	MERCEDES BENZ	C180K	Beige	Slightly Damaged	0
YL8572J	Lorry				Slightly Damaged	0



Police Station Of Origin:

Traffic Police

10 Ubi Avenue 3 SINGAPORE 408865

Tel No: 65470000

Report No. T/20201219/7011

CONTINUATION OF REPORT

Details of Vehicle Insurance				
Vehicle No.	Insurance Company	Insurance No	Effective	Expiry Date
SLK160X	FWD Singapore Pte. Ltd	PNPV2019-00010705-01	01/10/2020	30/09/2021

Details of Person Involved			
Any Pedestrian Involved: No			
No. of Pedestrians Injured: NIL		Use of Pedestrian Crossing: NA	
Driver			
Name	STEPHANIE ANGEL LOW WAI LING	ID No.	S8324133J
Related Vehicle	SLK160X (Car)	Contact No.	90289328
Hospital/Clinic	WONG FAMILY CLINIC & SURGERY PTE LTD	Class of Driving Licence & Expiry	Class: NIL Date of Expiry: NIL
Date	19/12/2020	Date	19/12/2020
No. of Days granted Medical Leave	03	Degree of	Slight

Brief Details.

I was traveling at lane 2 along BKE towards PIE before Bukit Panjang Exit, Suddenly I feel an great impact at the rear potion of my vehicle. I stop my vehicle and found a lorry (YL8472J) hit on to the rear left potion of my car.

I feel discomfort at my neck and back area after the accident, I consult a Doctor and was given 3 days MC.



Police Station Of Origin:
Traffic Police
10 Ubi Avenue 3 SINGAPORE 408865
Tel No: 65470000

Report No. T/20201219/7011

CONTINUATION OF REPORT

Sketch Plan

Informant is not able to provide sketch

Signature Of Officer Recording The Report:
Not applicable

Signature Of Interpreter:
Not applicable

Officer In Charge Of Case:
TP / TPB /
ANG YI TING, STEPHANIE
Contact No.: 65476414

Authentication Stamp
NP168

Signature Of Informant:
The identity of the person making this report has
been authenticated by SingPass. No signature is
required.

Date/Time:
19/12/2020 12:38

Classification Of Case:

> **Back to OneMotoring**

Enquire PARF/COE Rebate for Registered Vehicle

Vehicle Owner Particulars	
Owner ID Type:	Singapore NRIC
Owner ID:	133J
Vehicle Details	
Vehicle No.:	SLK160X
Vehicle to be Exported:	No
Intended Deregistration Date:	21 Dec 2020
Vehicle Make:	MERCEDES BENZ
Vehicle Model:	C180K
Primary Colour:	Beige
Manufacturing Year:	2009
Engine No.:	27191031261471
Chassis No.:	WDD2040452A320289
Maximum Power Output:	115.0 kW (154 bhp)
Open Market Value:	\$36,986.00
Original Registration Date:	01 Oct 2009
First Registration Date:	01 Oct 2009
Transfer Count:	2
Actual ARF Paid:	\$36,986.00
Intended PARF Rebate Details	
PARF Eligibility:	Forfeited
PARF Eligibility Expiry Date:	-
PARF Rebate Amount:	\$0.00
Intended COE Rebate Details	
COE Expiry Date:	31 May 2029
COE Category:	A - Car (1600cc & below)
COE Period(Years):	10
PQP Paid:	\$27,886.00
COE Rebate Amount:	\$23,545.00
Total Rebate Amount:	\$23,545.00

The information contained herein is correct as at 21 Dec 2020

OK



Price Reduced By \$6000. Same Depre As CLS350. Cheap!

Post an Advertisement
 Sell it yourself! Advertise it at just
\$58 until it's SOLD!

[Post an Ad](#)
[Advertiser Login](#)
[Ways of Selling](#)

High Body Value, Good
 Condition, Minimal Loss. COE
 Not Yet Paid. Urgent Sale.
 Direct Owner StarAd

HIN LUNG AUTO
 Ho Bee Group

30 years
 of car sale

One Stop Car Hub
 Finance, Insurance, Workshop
 New and Used Cars

Browse by Category

« Back (1 2) Next »

Sort by Date Posted 20 results/page Advanced Search

39 vehicles

c180

	Make	Model	Price	Depreciation	Reg Date	Eng Cap	Mileage	Veh Type	Status
Search Selection	c180		Any	Any	> 10 year(s) old	Any	Any	Any	Available
	Mercedes-Benz	C-Class C180K (New 10-yr COE)	\$69,800	\$6,980 /yr	17-Dec-2010	1,597 cc	-	Luxury	Available
New 10 Years COE, New Paint Work, Wear And Tear Replaced, Servicing Done, Bank And In-House Loan Supported, Fast 100% Loan Ap...									
ABWIN (1994) Pte Ltd Posted: 21-Dec-2020 Tags: 2010 Mercedes-Benz C180K, Mercedes-Benz C180K, Mercedes-Benz, C180K									
	Mercedes-Benz	C-Class C180K (COE till 08/2028)	\$54,998	\$7,150 /yr	28-Aug-2008	1,796 cc	188,209 km	Luxury	Available
Drive With Assurance With 5 Star Reviews! Genuine And Transparent! Warranty Till 12/2021. Flexible Bank/In House Up To 100% Loan...									
CarQuotz Singapore Posted: 21-Dec-2020 Tags: 2008 Mercedes-Benz C180K, Mercedes-Benz C180K, Mercedes-Benz, C180K									
	Mercedes-Benz	C-Class C180K (COE till 02/2029)	\$56,500	\$6,900 /yr	25-Feb-2009	1,796 cc	-	Luxury	Available
Lucky Win Preowned Cars! Extremely Beautiful Unit. Most Wear And Tear Parts Replaced. No Repairs Needed. In House Loan Available...									
Posted: 21-Dec-2020 Tags: 2009 Mercedes-Benz C180K, Mercedes-Benz C180K, Mercedes-Benz, C180K									
	Mercedes-Benz	C-Class C180K (New 10-yr COE)	\$68,800	\$6,880 /yr	01-Dec-2010	1,597 cc	-	Luxury	Available
United Motoring Pte Ltd Posted: 20-Dec-2020 Tags: 2010 Mercedes-Benz C180K, Mercedes-Benz C180K, Mercedes-Benz, C180K									
GET YOUR COE RENEWAL LOAN									
Is your COE expiring? Let us help you renew it! Getting your COE renewed is easy, fast and affordable. We'll help you renew your COE and get a loan for it. Get the cheapest loan in town and an approval in 2 days without effort! Enquire today.									
	Mercedes-Benz	C-Class C180K (COE till 09/2029)	\$60,800	\$6,920 /yr	27-Jan-2010	1,597 cc	-	Luxury	Available
C63 Wide Bodykit! Charming Unit With Gunmetal Grey Satin Spray Making It Sporty Yet Classy! Luxurious Yet Affordable Sedan Known F...									
Posted: 20-Dec-2020 Tags: 2010 Mercedes-Benz C180K, Mercedes-Benz C180K, Mercedes-Benz, C180K									
	Mercedes-Benz	C-Class C180K (COE till 04/2023)	\$24,998	\$10,720 /yr	22-Apr-2008	1,796 cc	188,065 km	Luxury	Available
Drive With Assurance With 5 Star Reviews! Genuine And Transparent! Warranty Till 12/2021. Bank/In House Up To 100% Loan Monthly...									
CarQuotz Singapore Posted: 19-Dec-2020 Tags: 2008 Mercedes-Benz C180K, Mercedes-Benz C180K, Mercedes-Benz, C180K									

Compare

CONSIGNMENT