

08/CTI 20014173/Dgd3

CVE Feb 2029

TOTAL

[illegible]

JWG INTERNATIONAL PTE. LTD.

10, ANG MO KIO IND PARK 2A, #03-08 AMK AUTOPOINT, SINGAPORE 568047

H/P: 8299 6103 | FAX: 6909 9592

E-Mail: jwg.claims@yahoo.com

To: CHINA TAIPING INSURANCE (SINGAPORE) PTE LTD

Att: Motor Claims Dept

ACCIDENT INVOLVING YN9355Y [YOUR INSURED] & SJP2385Z [OUR CLIENT]
ON 18/12/2020.

ESTIMATED REPAIR COSTS FOR SJP2385Z

<u>QTY</u>	<u>PARTS</u>	<u>AMOUNT</u>	
1PC	FRONT FENDER RH <i>rep</i>	\$ 813.29	X
1PC	FRONT FENDER INNER SHIELD RH <i>new</i>	\$ 137.62	X
1PC	FRONT FENDER 'VVTI' EMBLEM RH <i>svc</i>	\$ 68.43	X
1PC	FRONT DOOR RH <i>new</i> 1087.09	\$ 1,314.00	✓
1PC	FRONT DOOR WINDOW MOULDING RH <i>new</i>	\$ 213.00	X
1PC	FRONT DOOR CHROME MOULDING RH <i>broken / dislodged 135-60</i>	\$ 216.70	✓
1PC	FRONT DOOR BLACK PLASTIC RH <i>new</i>	\$ 163.90	✓
1PC	FRONT DOOR CENTER GARNISH RH <i>broken / dislodged</i>	\$ 169.20	✓
1PC	FRONT DOOR HANDLE RH <i>new</i>	\$ 91.95	✓
1PC	FRONT DOOR LOCK RH <i>new</i> 412.20	\$ 437.01	✓
1PC	FRONT DOOR WEATHER STRIP INNER RH <i>new</i>	\$ 372.00	X
1PC	FRONT DOOR WEATHER STRIP OUTER RH <i>svc</i>	\$ 246.00	X
1PC	FRONT DOOR WINDOW MOTOR RH <i>new</i>	\$ 649.00	X
1PC	FRONT DOOR WINDOW REGULATOR RH <i>1st</i>	\$ 292.60	✓
1PC	FRONT DOOR INNER TRIM RH <i>deformed</i>	\$ 827.00	✓
1PC	SIDE MIRROR ASSY RH <i>broken</i> 1053.20	\$ 1,274.30	✓
1PC	CENTER PILLAR RH <i>new</i>	\$ 372.90	✓
1PC	ROCKER PANEL RH <i>new</i>	\$ 810.80	X
1PC	ROOF PILLAR RH <i>rep</i>	\$ 834.00	X
1PC	REAR DOOR RH <i>new</i> 1055.70	\$ 1,397.00	✓
1PC	REAR DOOR WINDOW MOULDING RH <i>new</i>	\$ 213.90	X
1PC	REAR DOOR CHROME MOULDING RH <i>1st</i> 145.70	\$ 221.90	✓
1PC	REAR DOOR BLACK PLASTIC RH <i>new</i>	\$ 163.90	✓
1PC	REAR DOOR CENTER GARNISH RH <i>1st</i>	\$ 169.20	✓
1PC	REAR DOOR HANDLE RH <i>new</i>	\$ 169.20	X
1PC	REAR DOOR LOCK RH <i>new</i>	\$ 89.50	✓
1PC	REAR DOOR WEATHER STRIP INNER RH <i>new</i>	\$ 332.00	X
1PC	REAR DOOR WEATHER STRIP OUTER RH <i>svc</i>	\$ 271.20	X
1PC	REAR DOOR WINDOW MOTOR RH <i>new</i>	\$ 949.20	X
1PC	REAR DOOR WINDOW REGULATOR RH <i>new</i>	\$ 261.20	X

6229.64

1PC	REAR DOOR INNER TRIM RH HW → 981.45 x 2	\$ 919.20
2PCS	REAR FENDER LH / RH @ \$1,411.40 EACH Dental Buc 1962-90	\$ 2,822.80
1PC	REAR FENDER INNER RH Buc	\$ 802.10
1PC	REAR FENDER INNER SHIELD RH distorted 149-60	\$ 249.80
1PC	REAR FENDER INNER TRIM RH distorted	\$ 591.40
1PC	REAR FENDER AIR DUCT RH HF	\$ 134.20
1PC	REAR WHEEL HOUSING RH Buc	\$ 1,099.20
1PC	REAR WINDSCREEN MOULDING Hec	\$ 188.20
1PC	REAR RIM RH distorted st 500-00SH	\$ 1,014.00
1PC	REAR WHEEL BEARING RH 2 48	\$ 319.82
1PC	REAR WHEEL BEARING HUB RH 2 2 Don	\$ 385.39
1PC	REAR LOWER ARM RH 2 distorted 212-00	\$ 482.19
1PC	REAR KNUCKLE ARM RH 2 distorted 527.50	\$ 689.20
1PC	REAR ABSORBER RH 2 st 485.10 x 2 = 970.20	\$ 399.24
2PCS	TAIL LAMP LH / RH @ \$601.00 EACH broken o/s W/S money crack	\$ 1,202.00
2PCS	TAIL LAMP PANEL LH / RH @ (\$391.40) EACH o/s Buc W/S HW	\$ 782.80
2PCS	TAIL LAMP LOWER BRACKET LH / RH @ \$99.18 EACH o/s broken W/S HW	\$ 198.36
1PC	BOOTLID st 32.10	\$ 1,063.00
1PC	BOOTLID 'CAMRY' EMBLEM Hec	\$ 99.98
1PC	BOOTLID LOGO Hec	\$ 66.15
1PC	BOOTLID '2.0' EMBLEM Hec	\$ 61.30
1PC	BOOTLID CENTER CHROME GARNISH HW	\$ 443.70
1PC	BOOTLID LOWER GARNISH HW	\$ 592.50
2PCS	BOOTLID LAMP LH / RH @ \$413.20 EACH HW	\$ 826.40
1PC	BOOTLID LOCK st 360.40	\$ 460.42
1PC	BOOTLID INNER TRIM distorted st 473.00	\$ 673.60
1PC	BOOTLID SWITCH HW	\$ 217.20
2PCS	BOOTLID HINGE LH / RH @ \$135.87 EACH HW	\$ 271.74
2PCS	BOOTLID NO. PLATE LAMP LH / RH @ \$82.90 EACH HW	\$ 165.80
1PC	REAR BUMPER HW 580.50	\$ 630.50
2PCS	REAR BUMPER SIDE RETAINER LH / RH @ \$57.10 EACH o/s st W/S HW	\$ 114.20
1PC	REAR BUMPER REFLECTOR RH broken 54.10	\$ 96.90
1PC	REAR REINFORCEMENT BAR Dental 442.70	\$ 720.00
1PC	REAR END PANEL Buc 696.30	\$ 902.10
1PC	REAR END PANEL TOP GARNISH st 383.85	\$ 453.85
1PC	SPARE WHEEL PANEL Dental 806.50	\$ 1,208.80
1PC	SPARE WHEEL PANEL TOP BOARD broken st	\$ 295.44
1PC	SPARE WHEEL QUARTER PANEL RH Buc	\$ 548.80
1PC	SPARE WHEEL INSULATOR Hec	\$ 384.50
1PC	REAR EXHAUST PIPE 2 st 1081.63	\$ 1,281.63
1PC	REAR EXHAUST MOUNTING 2 distorted 85.80	\$ 131.50
1PC	REAR EXHAUST HEAT SHIELD 2 HW st 185.92	\$ 235.92
1PC	ROOF LINING changed st 1389.20	\$ 2,345.50
1PC	SIDE SKIRT RH distorted HW 618.87	\$ 1,073.20
1PC	'A' PILLAR RH 2 Dental 1045.10	\$ 1,807.97

PARTS SUM: \$ 37,767.73

18491.37

24271-01
18540.75

PARTS LESS 25%: \$ 9,441.93
PARTS TOTAL: \$ 28,325.80

LABOUR & SPECIAL NETT ITEMS

*	TO SUPPLY FRONT FENDER INNER SHIELD CLIPS H2 H4	\$	50.00 151 X
*	TO SUPPLY FRONT DOOR INNER TRIM CLIPS H2	\$	50.00 101-
*	TO SUPPLY ROOF PILLAR SEALANT H2 H4	\$	80.00 X
*	TO SUPPLY ROCKER PANEL SEALANT H2	\$	80.00 X
*	TO SUPPLY CENTER PILLAR SEALANT H2	\$	80.00 201-
*	TO SUPPLY REAR DOOR INNER TRIM CLIPS H2	\$	50.00 X
*	TO SUPPLY REAR FENDER SEALANT H2	\$	80.00 151-
*	TO SUPPLY REAR FENDER INNER SHIELD CLIPS H2	\$	50.00 151-
*	TO SUPPLY REAR FENDER INNER TRIM CLIPS H2	\$	50.00 151-
*	TO SUPPLY REAR WINDSCREEN SEALANT H2	\$	80.00 401-
*	TO SUPPLY REAR WINDSCREEN INNER SEAL H2	\$	80.00 X
*	TO SUPPLY REAR WINDSCREEN DAMPING SEAL H2	\$	30.00 X
*	TO SUPPLY BOOTLID INNER TRIM CLIPS H2	\$	50.00 101-
*	TO SUPPLY REAR BUMPER CLIPS H2	\$	50.00 201-
*	TO SUPPLY REAR END PANEL SEALANT H2	\$	80.00 151-
*	TO SUPPLY REAR END PANEL GARNISH CLIPS H2	\$	50.00 101-
*	TO SUPPLY SPARE WHEEL PANEL SEALANT H2	\$	80.00 151-
*	TO SUPPLY REAR WHEEL HOUSING SEALANT H2	\$	80.00 151-
*	TO SUPPLY REVERSE SENSOR D2	\$	300.00 2201-
*	TO SUPPLY REAR NO. PLATE & CASING H2	\$	100.00 X
<p style="text-align: right;">420.00 + 500.00 920.00</p>			
*	TO REMOVE ALL INTERIOR UPHOLSTERLY ITEMS TO FACILITATE REPAIRS	\$	500.00 1201-
*	TO REMOVE & PANEL BEAT ALL DAMAGED ABOVE PARTS & PANELS	\$	3,200.00 23001-
*	TO RESPRAY NEW PAINTWORK FOR ALL DAMAGED AREAS	\$	3,200.00 14001-
*	TO TUFF COAT DAMAGED AREAS	\$	300.00 401-
*	TO RNR FRONT DOOR MECHANISM TO FACILITATE REPAIRS	\$	150.00 601-
*	TO RNR REAR DOOR MECHANISM TO FACILITATE REPAIRS	\$	150.00 601-
*	TO RNR ROOFLINING TO FACILITATE REPAIRS	\$	800.00 1501-
*	TO RNR REAR BUMPER SENSOR TO FACILITATE REPAIRS	\$	150.00 401-
*	TO RNR BOOTLID MECHANISM TO FACILITATE REPAIRS	\$	200.00 601-
*	TO RNR REAR UNDERCARRIAGE TO FACILITATE REPAIRS	\$	400.00 1501-
*	TO RNR REAR WINDSCREEN TO FACILITATE REPAIRS	\$	300.00 1201-
*	TO CONDUCT COMPUTERIZED 4 WHEEL ALIGNMENT	\$	120.00 601-

- | | | |
|---|---|---------------------------|
| * | TO RNR FUEL TANK FILLER PIPE TO FACILITATE REPAIRS | \$ 100.00 HH |
| | | 4590.00 |
| * | TO CHECK & RE-FIX ALL ELECTRICAL WIRINGS | \$ 200.00 30/- |
| * | TO COMPUTERIZE DIAGNOSE FAULT CODES & CONTROL UNITS. RESET ALL MEMORIES TO FACTORY DEFAULT SETTINGS | \$ 300.00 HH |

LABOUR & S/N TOTAL: \$ 11,620.00

GRAND TOTAL ESTIMATED REPAIR COSTS (NON-INCLUSIVE OF 7% GST): \$ 39,945.80

21/12/2020 @ 1700hrs
 HAT Antenna
 2/Sum 18 days.
 P
 Yen
 2kk Ando

24050.75
 1/s 19200/-

LKK Auto Consultants hence notify the Repairer of the following:

- To resurvey before/after spray painting
- To display damaged part(s) during resurvey
- Parts prices are subject to confirmation
- Third party survey is on a "Without Prejudice" basis
- No illegal modification(s) is allowed
- Supplementary item(s) must be resurveyed and is subject to final approval from Insurance Company

Acknowledged by Repairer

Signature:

Date:

[Large stylized signature]

Check MV

Check P&A prices.

SINGAPORE ACCIDENT STATEMENT

IMPORTANT NOTICE

1. Please report correctly the details of the accident to speed up the claims process.
2. This Form must be completed by the Policyholder and/or the Authorised Driver.
3. Information provided must be as truthful and accurate as possible. Any wilful misrepresentation or withholding of material facts may allow insurance companies to repudiate policy liability.
4. The issue and acceptance of this Form by insurance companies is not an admission of policy liability on the part of the insurance companies.
5. **Any false reporting may be referred to the Police for investigation.**
6. This report will be forwarded by the Insurers of the GIA Records Management Centre established by the General Insurance Association of Singapore (GIA) for archiving and that copies of this report will, for a fee, be made available upon application by interested parties.
7. By the lodgement of this report to the insurers, you hereby consent to the archiving of this report at the centre and to copies of the report being made available aforesaid.

ACCIDENT STATEMENT

Date of Submission	18/12/2020 21:11 (SGT)
Date of Accident	18/12/2020 09:10 (SGT)
Exact Location of Accident	Singapore
Additional Location Information	BRADDELL ROAD BEFORE CTE EXIT
Country/State of Loss	Singapore

DETAILS OF OWN VEHICLE

Vehicle Registration Number	SJP2385Z
-----------------------------	----------

INSURED/POLICYHOLDER

Is company?	No
Name Of Registered Owner	QUEK CHIN KWEE
NRIC No	SXXXX989A
Email Address	ashley9567@yahoo.com
Mobile Phone No	(Phone) +65-96946375
Alternative Phone No	+65-96946375

VEHICLE PARTICULARS

Manufacturer	Toyota
Model	Camry
Variant	-
Exact purpose for which vehicle was being used at time of accident	Private use
Are you claiming under your own insurance policy for repair to your vehicle?	No - Claiming third party
Vehicle Category	Private car

INSURANCE COMPANY

Name of Insurance Company	NTUC
Type of Coverage	ThirdParty
Fleet Policy	No
Policy Number	5107641051-01
Cover Note Number	16/03/2020 - 15/03/2021

DRIVER

Name of Driver	JIMMY QUEK TUCK ERN
NRIC No	SXXXX667H
Date Of Birth	03/09/1997
Occupation	Indoor

Date Of Driving Pass	31/10/2019
Driving experience	1 YEAR AND 2 MONTHS
Gender	Male
Mobile Number	(Phone) +65-96334060
Alt. Phone Number	-
Email Address	jimmy_quek97@hotmail.com
Address	BLK 34 WHAMPOA WEST #03-29
Address complement	-
Postcode	330034
Is the driver the policyholder?	No
If No, Relationship of the Driver with the Insured	Child
Does Driver Own Other Vehicles?	No
Vehicle Registration Number of Other Vehicle Owned by Driver	-
Insurance Company of Other Vehicle Owned by Driver	-

GENERAL INFORMATION OF THE ACCIDENT

Type of Accident	Side Swipe
Weather Conditions	Raining
Road Surface	Wet

OTHER INFORMATION

Was any foreign vehicle involved in the accident?	No
Number of vehicles involved in the accident	2
Was anybody injured in the Accident?	Yes
Was any injured conveyed to hospital by ambulance?	No
Was any other material or property damaged?	Yes
Number of Passengers (Including Driver)	1
Has the driver been approached by unknown person(s) soliciting/offering accident claims assistance?	No

DETAILS OF POLICE ACTION

Was the accident reported to the police?	Yes
Police Station Name	Traffic Police
Police Station Phone No	(Phone) +65-65470000
Alt. Police Station Phone No	(Fax) +65-65474900
Police Station Address	10 Ubi Avenue 3 Singapore 408865
Was notice of intended Prosecution given?	No
If yes, against whom?	-

CIRCUMSTANCES OF ACCIDENT

REFER TO POLICE REPORT

ATTACHMENT(S)

Are accident photos available for attachment?	Yes
Was there any video captured by Car Camera?	No
Was there any audio recorded?	No

DETAILS OF OTHER VEHICLE PROPERTY 1

Vehicle Registration Number	YN9355Y
Vehicle Manufacturer	-
Vehicle Model	-
Vehicle Variant	-
Vehicle Colour	-
Vehicle Category	Commercial vehicle
Name of Driver	-
Contact Number	-

Address -
 Address complement -
 Postcode -
 Insurance Company Name -
 Nature Of Damage -
 Details of property damaged in accident -
 No. Of Passenger (Including Driver) -

INJURED PERSONS DETAILS

INJURED 1

Name of injured person	JIMMY QUEK TUCK ERN
Address	-
Address Complement	-
Post Code	-
Approximate Age Years Old	-
Injuries Sustained	3 DAYS MC
Injured person in which vehicle?	SJP2385Z
Were seat belts worn?	Yes
Was this injured conveyed to hospital by ambulance?	No

SKETCH PLAN

IMPORTANT NOTICE

1. Please report correctly the details of the accident to speed up the claims process.
2. This Form must be completed by the Policyholder and/or the Authorised Driver.
3. Information provided must be as truthful and accurate as possible. Any wilful misrepresentation or withholding of material facts may allow insurance companies to repudiate policy liability.
4. The issue and acceptance of this Form by insurance companies is not an admission of policy liability on the part of the insurance companies.
5. Any false reporting may be referred to the Police for investigation.
6. The report will be forwarded by the Insurers of the GIA Records Management Centre established by the General Insurance Association of Singapore (GIA) for archiving and that copies of this report will for a fee be made available upon application by interested parties.
7. By the lodging of this report to the insurers, you hereby consent to the archiving of this report at the centre and to copies of the report being made available aforesaid.
8. **Consent under the Personal Data Protection Act (PDPA)**

I understand, acknowledge, agree and consent that:

- (a) My insurer, my workshop and the General Insurance Association of Singapore ("GIA") may/are permitted to collect, use, disclose and/or process my personal data/personal information set out in this [form] and any other personal information provided by me or possessed by my insurer (collectively the "Personal Information") and disclose and transfer such Personal Information to all insurer(s) who have insured vehicle(s) involved in this accident (all insurer(s) who have insured vehicle(s) involved in this accident shall be collectively referred to as the "Insurers"), the Insurers' lawyers/law firms, the Monetary Authority of Singapore and any relevant government agency/authority (such as the police), for the purpose(s) of:
 - (i) processing, handling and/or dealing with my claims including the settlement of the claims and any necessary investigations relating to the claims;
 - (ii) investigating the accident and/or my claims;
 - (iii) carrying out and/or dealing with my instructions or responding to any enquiries by me;
 - (iv) administering my claims (including the mailing of correspondence, statements, invoices, reports or notices to me, which could involve disclosure of certain personal data about me to bring about delivery of the same as well as on the external cover of envelopes/mail packages); and/or
 - (v) complying with applicable law in administering, processing, handling and/or dealing with my claims (collectively the "Purposes")
- (b) all insurer(s) who have insured vehicle(s) involved in this accident and the Insurers' lawyers/law firms, may/are permitted to collect, use, disclose and/or process my Personal Information for one or more of the above Purposes; and
- (c) my Personal Information may/can be disclosed by any of the Insurers and/or GIA to their third party service providers or agents (including their lawyers/law firms), which may be sited outside of Singapore, for one or more of the above Purposes.
- (d) my Personal Information will also be collected and used to compile claims history for the purpose of fraud detection, investigation and management in present and all future claims.
- (e) the information so collected under (d) above may be shared / disclosed:
 - (i) to all insurers and/or any other third parties that assist in evaluating, investigating, controlling or managing fraud, regulators, law enforcement and government agencies as reasonably required for the purposes stated, or
 - (ii) for complying with requirements under any regulations, laws or court orders.

Policyholder's Signature
Date & Time:

Driver's Signature
(If driver is not the policyholder)
Date & Time:

Reporting Centre Personnel's Signature
Name: *Dunstan (ANK)*
NRIC/FIN No: *18/12/2020*

*SJP 2385Z (N7UC)
DUA. 18/12/2020 @ 0910*

[Signature]

SKETCH PLAN

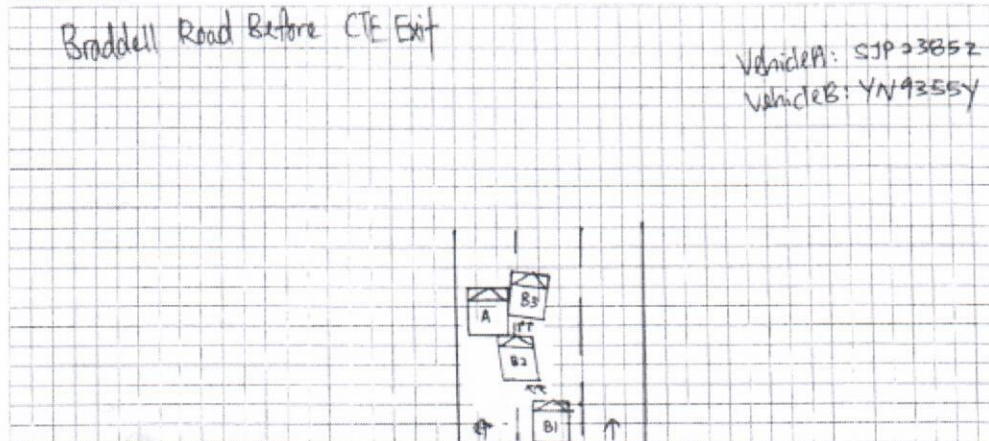

DESCRIBE CIRCUMSTANCES OF THE ACCIDENT

On the stated date & time, I, vehicle A (SJP 3852) was travelling
 straight along at the third lane. Suddenly, vehicle B (YN 9355Y) lost controlled and
 collided onto my right portion of my vehicle causing damages.

DECLARATION * Claim TP (by JWG)
 I/We declare the foregoing particulars are true in every respect.

 Policyholder's Signature
 Date & Time:

 Driver's Signature
 (If driver is not the policyholder)
 Date & Time:

 Reporting Centre Person's Signature
 Name: (AMK)
 NRIC/FIN No.:



**SINGAPORE
POLICE FORCE**



T/20201218/7016

Police Station Of Origin:
Traffic Police
10 Ubi Avenue 3 SINGAPORE 408865
Tel No: 65470000

1 of 3

Report No. T/20201218/7016

REPORT OF A TRAFFIC ACCIDENT

Date/Time Report Made: 18/12/2020 11:55	Vide Report No.:	Station Diary No.:
--	------------------	--------------------

Informant's Particulars

Name of Informant: JIMMY QUEK TUCK ERN		Address: 34 WHAMPOA WEST #03-29 SINGAPORE 330034	
ID Type / ID No.: NRIC NO / S9731667H		Contact No.: Home/Office: Mobile: 96334060	
Nationality: SINGAPORE CITIZEN		Email: JIMMY_QUEK97@HOTMAIL.COM	
Sex: Male	Age: 23	Date of Birth: 03/09/1997	Type of Informant: Driver
Race: Chinese		Language: English	Institution / School Name:
Occupation: Self Employed		Driving Licence Information: Class:	Date of Expiry:

General Information of the Accident

Type of Accident:	Injury Others	Drink Drive: No	Date/Time of Accident: 18/12/2020 09:10	Type of Location: Straight Road
Location: BRADDELL ROAD				
Weather: Raining		Road Surface: Wet	Road Speed Limit:	
Traffic Flow: One Way		Traffic Control: Not Controlled	Traffic Volume: Moderate	
Type of Collision: Between Moving Vehicles - Head To Side			Anyone conveyed by ambulance: No	

Details of Vehicle Involved

Vehicle No.	Type	Make	Model	Color	Conditio	No of
SJP2385Z	Car					0
YN9355Y	Lorry					0

Details of Person Involved

Any Pedestrian Involved: No	
No. of Pedestrians Injured: NIL	Use of Pedestrian Crossing: NA



**SINGAPORE
POLICE FORCE**



T/20201218/7016

Police Station Of Origin:
Traffic Police
10 Ubi Avenue 3 SINGAPORE 408865
Tel No: 65470000

2 of 3

Report No. T/20201218/7016

CONTINUATION OF REPORT

Driver			
Name	JIMMY QUEK TUCK ERN	ID No.	S9731667H
Related Vehicle	SJP2385Z (Car)	Contact No.	96334060
Hospital/Clinic	POW FAMILY CLINIC & SURGERY	Class of Driving Licence & Expiry	Class: NIL Date of Expiry: NIL
Date	18/12/2020	Date	18/12/2020
No. of Days granted Medical Leave	03	Degree of	Slight

Brief Details.

ON 18/12/2020 AT AROUND 09:10HRS , I WAS DRIVING VEHICLE BEARING NUMBER PLATE (SJP2385Z) TRAVELLING STRAIGHT ALONG BRADDELL ROAD BEFORE CTE EXIT AT THE THIRD LANE.SUDDENLY, VEHICLE BEARING NUMBER PLATE (YN9355Y) LOST CONTROLLED AND COLLIDED ONTO MY RIGHT PORTION OF MY VEHICLE CAUSING DAMAGES. I THEN FELT UNWELL AND WENT TO CONSULT A DOCTOR AT POW FAMILY CLINIC & SURGERY, THE DOCTOR HAS GIVEN ME 3 DAYS MC.



**SINGAPORE
POLICE FORCE**

Police Station Of Origin:
Traffic Police
10 Ubi Avenue 3 SINGAPORE 408865
Tel No: 65470000



T/20201218/7016

3 of 3

Report No. T/20201218/7016

CONTINUATION OF REPORT

Sketch Plan

Informant is not able to provide sketch

Signature Of Officer Recording The Report:
Not applicable

Signature Of Interpreter:
Not applicable

Officer In Charge Of Case:
TP / TPB /
BOON YEN KIAN
Contact No.: 65476172

Authentication Stamp
NP168

Signature Of Informant:

The identity of the person making this report has
been authenticated by SingPass. No signature is
required.

Date/Time:
18/12/2020 11:55

Classification Of Case:

> Back to OneMotoring

Enquire PARF/COE Rebate for Registered Vehicle

Vehicle Owner Particulars	
Owner ID Type:	Singapore NRIC
Owner ID:	989A
Vehicle Details	
Vehicle No.:	SJP2385Z
Vehicle to be Exported:	Yes
Intended Deregistration Date:	18 Dec 2020
Vehicle Make:	TOYOTA
Vehicle Model:	CAMRY 2.0 AUTO ABS AIRBAG
Primary Colour:	Silver
Manufacturing Year:	2008
Engine No.:	1AZE118892
Chassis No.:	MR053BK4107036637
Maximum Power Output:	108.0 kW (144 bhp)
Open Market Value:	\$25,403.00
Original Registration Date:	16 Mar 2009
First Registration Date:	16 Mar 2009
Transfer Count:	1
Actual ARF Paid:	\$25,403.00
Intended PARF Rebate Details	
PARF Eligibility:	Forfeited
PARF Eligibility Expiry Date:	-
PARF Rebate Amount:	\$0.00
Intended COE Rebate Details	
COE Expiry Date:	28 Feb 2029
COE Category:	B - Car (1601cc & above)
COE Period(Years):	10
PQP Paid:	\$31,933.00
COE Rebate Amount:	\$26,173.00
Total Rebate Amount:	\$26,173.00

The information contained herein is correct as at 18 Dec 2020

OK

MV 45K
LTA 26K
NL 19K.



BIDDED CARPLATE NUMBERS FOR SALE

Find and buy your favourite car plate number here!

START
SEARCH
NOW!

Post an Advertisement
Sell it yourself! Advertise it at just
\$58 until it's SOLD!

Post an Ad Advertiser Login Ways of Selling

2016 Subaru Forester 2.0i-L Sunroof @ \$65.8k



Promo! Interest Rate @ 1.88%
Trust Motoring Starad

PRIME MOTOR & LEASING
[CHENG YONG CREDIT ENTERPRISES PTE LTD. GROUP OF COMPANIES]
With over 200 units of vehicles to choose from, ranging from all European to Japanese Makes.

Browse by Category

« Back (1 2 3) Next »

Sort by Date Posted 20 results/page

43 vehicles

Toyota Camry

Advanced Search

Make	Model	Price	Depreciation	Reg Date	Eng Cap	Mileage	Veh Type	Status
Search Selection	Toyota Camry	Any	Any	> 10 year(s) old	Any	Any	Any	Available
	Toyota Camry 2.0A (COE till 11/2028)	\$45,800	\$5,760 /yr	17-Jan-2009	1,998 cc	125,000 km	Luxury	Available
Well Maintained Condition. Reliable Japanese Luxury Sedan Won't Go Wrong. Easy To Maintain. Welcome Serious Buyer For Test Drive. Full Loan Available. Please Call To Arrange Viewing.								
Posted: 16-Dec-2020 Tags: 2009 Toyota Camry, Toyota Camry, Toyota, Camry								
	Toyota Camry 2.4A (COE till 01/2029)	\$47,800	\$5,900 /yr	21-Jan-2009	2,362 cc	-	Luxury	Available
Flexible Bank, In House Loan And Full Loan Available! No Major Repairs Required. Accident-Free! Extremely Well Maintained By Previous Owner! Trade-In Welcome, Call Us Now!								
SKL Automobile Pte Ltd								
Posted: 16-Dec-2020 Tags: 2009 Toyota Camry, Toyota Camry, Toyota, Camry								
	Toyota Camry 2.4A (COE till 01/2029)	\$46,800	\$5,760 /yr	10-Feb-2009	2,362 cc	138,000 km	Luxury	Available
2 Owner, Lowest Mileage Clocked With Full Servicing Records. Beautiful Pearl White Colour, Own This Powerful And The Most Spacious Made In Japan Sedan In The Market For Your Family Needs. Immaculate Condition!								
Posted: 12-Nov-2020 Tags: 2009 Toyota Camry, Toyota Camry, Toyota, Camry								
	Toyota Camry 2.4A G (COE till 01/2029)	\$46,500	\$5,720 /yr	26-Feb-2009	2,362 cc	139,000 km	Luxury	Available
Woah, Not Bad Eh! Hunky Mysterious Deep Sea Cosmetic, Oozes Tints Of Luxurious Abysmal X-Factor. It's Beige Inner Contrast, Highlights Conservative Ownership, Clean Upkeep Maintenance. Frozen In Time, Stable Performance Condition. Looking Forward To Han...								
Posted: 16-Dec-2020 Tags: 2009 Toyota Camry, Toyota Camry, Toyota, Camry								

**GET YOUR
COE
RENEWAL
LOAN**

Is your COE expiring? Let us help you renew it!

Getting your COE renewed is easy, fast and affordable. We'll help you renew your COE and get a loan for it. Get the cheapest loan in town and an approval in 2 days without effort! Enquire today.



Toyota Camry 2.0A (COE till 03/2024) **\$25,400** \$7,820 /yr 19-Mar-2009 1,998 cc 155,000 km Luxury Available

Consignment Unit B251. Well Maintained. Flexible And Custom Loan Available. Trade Ins Always Welcomed. Let Otua And Our Panel Of Friendly Client Advisors Guide You To Your New Car Today!

Posted: 07-Dec-2020 Tags: 2009 Toyota Camry, Toyota Camry, Toyota, Camry



Toyota Camry 2.0A (COE till 01/2029) **\$47,500** \$5,850 /yr 27-Apr-2009 1,998 cc 175,000 km Luxury Available

100% Loan/High Trade In Available! The Camry Boasts Nimble Handling, A Comfortable Ride, Powerful Engine, An Upscale Interior, And A User Friendly Infotainment System. Also Has An Impressive Predicted Reliability Rating! Well Taken Care Of, Always Shelter Parked, Acci...

Posted: 19-Nov-2020 Tags: 2009 Toyota Camry, Toyota Camry, Toyota, Camry

Tovota Camrv 2.0A (COE till 26-May-2009) **\$49,800** \$6,010 /yr 1,998 cc 162,827 km Luxury Available

2.0 Auto COE Till 03/2029 No Repair Needed, Can Loan \$52,800.