

ASS. REC. BY: PMUREF: CS/CTI20014169/Rivf3

5063

## ASSIGNMENT

COPYING: 2025/APR

From: \_\_\_\_\_ Date: \_\_\_\_\_

Estimated Cost: \_\_\_\_\_

OD / TP / WS / TP RES / OD RES / EVA / INV / MV

To Inspect Vehicle No: SJW 76280at Workshop m/s MOVAof 15, GAN YONGH MInsured: CTI

Policy No. \_\_\_\_\_

Claims No. \_\_\_\_\_

Sum Insured: \_\_\_\_\_ Excess: \_\_\_\_\_

(Client's Record)

Make of Veh: \_\_\_\_\_

(Policy Condition)

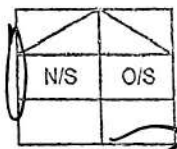
Remark: The veh had commenced its  
repair at the time of inspection.Bal. or Market Value: 31K

IDAC Accident Report: \_\_\_\_\_ Consistent? : Yes or No

GIA / PR Seen: \_\_\_\_\_ Consistent? : Yes or No

Est. Repairs: \_\_\_\_\_ days Res.: Yes or No

Lum Sum: \_\_\_\_\_ % 3 Val.: Yes or No

CA / REV / REP. / 24 HRS

Date: \_\_\_\_\_ Person Contacted: \_\_\_\_\_

Vehicle: IN / OUT

Veh No: SJW 76280Yr Regn: 2010 / APR

Type: M.Car / M.Cycle / Bus / Van / Lorry / Taxi / Prime Mover /

Truck / Trailer or \_\_\_\_\_

Make: TOYOTA COROLLA ALTIS 1.6 A c.c. 1598Colour: WHITE

A/C: Insured / Std / NI / NA

Sp. Reading: 18 2473

T/Radio: Insured / Std / NI / NA

Eng/No: \_\_\_\_\_

C/No: MR053200106172481

Gen. Cond: Good / Fair / Poor / Burnt

Steering: In order / Jammed / Leaked / Burnt or

Brake: In order / Jammed / Leaked / Burnt or

Modi: Nil / S/Rim / STD A/Rim or

Tyre Size: F: 195/65R15

R: \_\_\_\_\_

BS / DUN / EXNOVA / GY / FS / LIZA / MIC / OHTSU / PIR / SUMI /

TOYO / YOKO or UNNLI

Front

Rear

R/Bal. 5 mmR/Bal. 5 mmL/Bal. 5 mmL/Bal. 5 mmD.O.A. 16/12/2020D.O.I. 21/12/2020

Survey held at

MOVA (FY)

Des. of Damages: Frt / Rear / O/S / N/S / U/C / Rooftop or

N/S & REAR O/S

The U/C / Chassis frame / Body Structure affected due to collision.

Date / Time Action / Instruction

Repair limit 16k

Date/Time, File Pass to?



: Prel. Report

Days Of Repair: 18

Date/Time, File Return to?



: Final Report

Resurvey No. of Trip: \_\_\_\_\_

Date/Time, File Return to?

2) 8/2/21-TypistAdd Fee: ☐ : Site Insp (\$ \_\_\_\_\_)☐ : Interview (\$ \_\_\_\_\_)☐ : Tech. Invs (\$ \_\_\_\_\_)☐ : Weekend (\$ \_\_\_\_\_)

Survey Fee: \_\_\_\_\_

Transportation: \_\_\_\_\_

Photos \_\_\_\_\_

Others \_\_\_\_\_

TOTAL

Rep. Format: \_\_\_\_\_

Lump Sum / L.B.F. (\$ \_\_\_\_\_)

**Main Office:**

Mova Building  
No. 22, Jalan Kilang,  
Singapore 159419  
Tel: (65) 6476 3333  
Fax: (65) 6271 5891  
www.mova.com.sg

**Workshop Dept:**

Block 1008,  
Bukit Merah Lane 3,  
#01-04/06/08/94  
Singapore 159722

Tel: (65) 6272 3892  
Fax: (65) 6270 8314

Co. Reg. 198904033G  
GST Reg. M2-0088864-2

# Estimate

17/12/2020

**CHINA TAIPING INSURANCE (S) PTE LTD**

3 Anson Road  
#16-00 Springleaf Tower  
Singapore 079909.

Page # :- 1

Veh # :- SJW7628D

Veh Model :- TOYOTA COROLLA ALTIS

Estimate# :- CK421350

Claim # :-

ACC. Date :- 16/12/20

Terms :- C.O.D Days

Remarks :-

Attention :- XA017

No.	Description	Qty	U.Price	Amounts S\$
<b>LIST ITEMS</b>				
1.	BONNET <i>bt</i>	1 PC	1,036.20	1,036.20
2.	BONNET RUBBER <i>ne</i>	1 PC	62.80	62.80
3.	BONNET HINGE <i>CH &amp; RH</i> <i>bt</i> <i>LH</i> <i>RH</i> - X nn	1 PC	59.00	118.00
4.	HEADLAMP ASSY LH <i>com</i>	1 PC	608.70	608.70
5.	WIPER GARNISH <i>cut</i>	1 PC	351.70	351.70
6.	FRONT BUMPER <i>torn</i>	1 PC	581.70	581.70
7.	FRONT BUMPER TOP RUBBER <i>ne</i>	1 PC	54.80	54.80
8.	FRONT BUMPER LOGO <i>ne</i>	1 PC	74.10	74.10
9.	FRONT BUMPER REINFORCEMENT <i>bt</i>	1 PC	334.50	334.50
10.	FRONT BUMPER LOWER GRILLE X nn	1 PC	129.20	129.20
11.	FRONT BUMPER RETAINER LH <i>ne</i>	1 PC	65.40	65.40
12.	FRONT BUMPER CLIP <i>ne</i>	10 PCS	5.00	50.00
13.	FRONT BUMPER AIR DUCT LH <i>com</i>	1 PC	68.00	68.00
14.	FRONT BUMPER UNDER COVER ?	1 PC	156.60	156.60
15.	SUPPORT PANEL <i>bt</i>	1 PC	821.10	821.10
16.	AIR CON CONDENSER - CHECK ?	1 PC		
17.	RADIATOR ASSY - CHECK ?	1 PC		
18.	FRONT FENDER INNER PANEL LH <i>repair</i>	1 PC	569.10	569.10
19.	FRONT FENDER LH <i>mis</i>	1 PC	712.10	712.10
20.	FRONT FENDER COWLING LH <i>de</i>	1 PC	196.50	196.50
21.	FRONT FENDER EMVLEM - VVTI <i>mis</i>	1 PC	44.10	44.10
22.	FRONT FENDER INNER GARNISH LH <i>mis</i>	1 PC	80.70	80.70
23.	FRONT FENDER CORNER COVER LH <i>mis</i>	1 PC	38.00	38.00
24.	FRONT FENDER COWLING CLIPS <i>ne</i>	10 PCS	5.00	50.00
25.	FRONT WHEEL HUB LH <i>bt</i>	1 PC	261.20	261.20
26.	FRONT WHEEL BEARING LH <i>ne</i>	1 PC	120.60	120.60
27.	FRONT KNUCKLE ARM LH <i>bt</i>	1 PC	628.40	628.40
28.	FRONT SHOCK ABSORBER LH <i>bt</i>	1 PC	438.30	438.30
29.	FRONT SHOCK ABSORBER TOP MOUNTING LH <i>ne</i>	1 PC	217.70	217.70
30.	FRONT LOWER ARM LH <i>bt</i>	1 PC	732.50	732.50
31.	FRONT LOWER ARM BALL JOINT LH <i>bt</i>	1 PC	263.30	263.30
32.	FRONT DRIVE SHAFT LH <i>bt</i>	1 PC	1,183.10	1,183.10
33.	STEERING RACK & PINION ?	1 PC	1,955.40	1,955.40
34.	STEERING TIE ROD END LH ?	1 PC	186.70	186.70
35.	FRONT BRAKE CALIPER LH ?	1 PC	1,154.00	1,154.00
36.	FRONT ENGINE CROSS MEMBER ?	1 PC	2,024.20	2,024.20
37.	FRONT STABILIZER LINKAGE LH <i>bt</i>	1 PC	237.10	237.10
38.	FRONT STABILIZER BAR <i>bt</i>	1 PC	498.00	498.00
39.	AIR CLEANER RESONATOR <i>2nd</i>	1 PC	187.60	187.60
40.	AIR CLEANER EXTENSION HOSE ?	1 PC	130.70	130.70
41.	FRONT WINDSCREEN GLASS - CHECK ?	1 PC		
42.	FRONT DOOR PILLAR LH <i>bt</i>	1 PC	381.10	381.10
43.	FRONT DOOR MIRROR LH <i>bro</i>	1 PC	1,212.10	1,212.10
44.	FRONT DOOR MIRROR COVER LH <i>mis</i>	1 PC	72.60	72.60
45.	FRONT DOOR LH <i>bm</i>	1 PC	1,207.80	1,207.80
46.	FRONT DOOR STICKER LH <i>ne</i>	1 PC	39.30	39.30
47.	FRONT DOOR HINGE TOP LH <i>bt</i>	1 PC	97.50	97.50
48.	FRONT DOOR CHECKER LH <i>bt</i>	1 PC	183.50	183.50
49.	FRONT DOOR HINGE BOTTOM LH <i>bt</i>	1 PC	97.50	97.50
50.	FRONT DOOR OUTER MOULDING LH <i>ne</i>	1 PC	132.60	132.60
51.	FRONT DOOR PROTECTOR LH <i>de</i>	1 PC	89.70	89.70

**Main Office:**

Mova Building  
No. 22, Jalan Kilang,  
Singapore 159419  
Tel: (65) 6476 3333  
Fax: (65) 6271 5891  
www.mova.com.sg

**Workshop Dept:**

Block 1008,  
Bukit Merah Lane 3,  
#01-04/06/08/94  
Singapore 159722  
Tel: (65) 6272 3892  
Fax: (65) 6270 8314  
Co. Reg. 198904033G  
GST Reg. M2-0088864-2

# Estimate

17/12/2020

**CHINA TAIPING INSURANCE (S) PTE LTD**
**3 Anson Road**
**#16-00 Springleaf Tower**
**Singapore 079909.**

Attention :- XA017

Page # :- 1 139777

Veh # :- SJW7628D

Veh Model :- TOYOTA COROLLA ALTIS

Estimate# :- CK421350

Claim # :-

ACC. Date :- 16/12/20

Terms :- C.O.D Days

Remarks :-

No.	Description	Qty	U.Price	Amounts S\$
52.	FRONT DOOR PROTECTOR MOULDING LH <i>de-</i>	1 PC	18.30	18.30
53.	FRONT DOOR LOCK LH <i>de-</i>	1 PC	562.60	562.60
54.	FRONT DOOR GLASS REGULATOR LH ?	1 PC	317.20	317.20
55.	FRONT DOOR GLASS REGULATOR MOTOR LH ?	1 PC	704.80	704.80
56.	FRONT DOOR TRIM BOARD LH <i>de-</i>	1 PC	907.70	907.70
57.	FRONT DOOR SPEAKER LH	1 PC	287.50	287.50
58.	ROCKER PANEL GARNISH LH <i>de-</i>	1 PC	734.50	734.50
59.	FUSE BOX ASSY - CHECK	1 PC	-	-
60.	REAR BUMPER <i>scr</i>	1 PC	612.00	612.00
61.	REAR BUMPER RETAINER RH <i>X nn</i>	1 PC	72.90	72.90
62.	REAR BUMPER SPONGE	1 PC	142.60	142.60
63.	REAR BUMPER CLIPS <i>re-</i>	10 PCS	5.00	50.00
64.	FRONT DOOR GLASS LH <i>repair</i>	1 PC	495.10	495.10
65.	FRONT DOOR GLASS CHANNEL LH ?	1 PC	121.90	121.90
66.	DASHBOARD ASSY ?	1 PC	1,036.40	1,036.40
67.	GLOVE BOX ASSY ?	1 PC	468.60	468.60
68.	REAR DOOR LH <i>br</i>	1 PC	1,074.20	1,074.20
69.	REAR DOOR PROTECTOR LH <i>de-</i>	1 PC	-	-
70.	CENTER PILLAR LH <i>repair</i>	1 PC	89.70	89.70
71.	GEARBOX MOUNTING - CHECK	1 PC	-	-
72.	ENGINE MOUNTING REAR - CHECK ?	1 PC	-	-
LIST TOTAL S\$				27,631.80
25% DISCOUNT S\$				-6,907.95
				20,723.85
<b>SPECIAL NET ITEMS :</b>				
1.	FRONT TYRE LH <i>cut 70%</i> 126	1 PC	180.00	180.00
2.	FRONT SPORT RIM LH <i>scr</i>	1 PC	350.00	350.00
3.	FRONT WINDSCREEN SEALANT <i>re-</i>	1 PC	40.00	40.00
4.	REVERSE SENSOR ?	1 PC	200.00	200.00
SPECIAL NET TOTAL S\$				770.00

**LABOUR :**

TO CUT/WELD SUPPORT PANEL, FRONT FENDER INNER  
PANEL LH, FRONT DOOR PILLAR LH. REMOVE AND  
REPLACE ACCIDENT DAMAGED PARTS. REALIGN ALL  
CONNECTION

SPRAY PAINT BONNET, SUPPORT PANEL, FRONT  
FENDER INNER PANEL LH, FRONT FENDER LH, FRONT  
BUMPER, FRONT DOOR PILLAR LH, FRONT DOOR LH,  
CENTER PILLAR LH, REAR DOOR LH, ROCKER PANEL  
LH, REAR BUMPER (PEARL COLOUR)

REMOVE & REINSTALL AIR CON CONDENSER, PIPE,  
HOSE AND RECHARGE AIR CON GAS

REMOVE & REINSTALL ENGINE C/W GEAR BOX ASSY

*1500*  
~~1400~~ 1,800.00

*1600* 1,800.00

*photo?* 80 120.00  
*photo?* 150 300.00

**Main Office:**

Mova Building  
No. 22, Jalan Kilang,  
Singapore 159419  
Tel: (65) 6476 3333  
Fax: (65) 6271 5891  
www.mova.com.sg

**Workshop Dept:**

Block 100B,  
Bukit Merah Lane 3,  
#01-04/06/08/94  
Singapore 159722  
Tel: (65) 6272 3892  
Fax: (65) 6270 8314  
Co. Reg. 198904033G  
GST Reg. M2-0088864-2

# Estimate

17/12/2020

**CHINA TAIPING INSURANCE (S) PTE LTD**  
3 Anson Road  
#16-00 Springleaf Tower  
Singapore 079909.

Attention :- XA017

Page # :- 1 139777

Veh # :- SJW7628D

Veh Model :- TOYOTA COROLLA ALTIS

Estimate# :- CK421350

Claim # :-

ACC. Date :- 16/12/20

Terms :- C.O.D Days

Remarks :-

No.	Description	Qty	U.Price	Amounts S\$
	REMOVE & REINSTALL FRONT CROSSMEMBER, FRONT UNDERCARRIAGE SUSPENSION			
	REMOVE & REFIT FRONT WINDSCREEN GLASS AND CHECK WATER LEAKAGE			
	REMOVE & REFIT DASHBOARD ASSY, GLOVE BOX AND OTHER ATTACHMENT PARTS			
	REMOVE & REFIT FRONT & REAR DOOR MECHANISM			
	REMOVE & REFIT FRONT PILLAR INNER GARNISH, CENTER PILLAR INNER GARNISH, UPHOLSTERY			
	REMOVE & REFIT FRONT SEAT ASSY, FLOOR CARPET, SIDE GARNISH			
	REMOVE & REINSTALL REVERSE SENSOR AND CHECK FUNCTION			
	CHECK CHASSIS ALIGNMENT ON LASER LOCK MACHINE			
	REMOVE & REFIT FUSE BOX, WIRE HARNESS AND FOCUS HEADLIGHT			
	COMPUTER WHEEL ALIGNMENT			
	RUST PROOF AFFECTED AREAS			
	LABOUR TOTAL S\$			

LKK Auto Consultants hence notify the Repairer of the following:

- To resurvey before/after spray painting
- To display damaged part(s) during resurvey
- Parts prices are subject to confirmation
- Third party survey is on a "Without Prejudice" basis
- No illegal modification(s) is allowed
- Supplementary item(s) must be resurveyed and is subject to final approval from Insurance Company

Acknowledged by Repairer

Signature:

Date:

E. S. O. E

NON-TAX AMOUNT S

AMOUNT S\$

GST @ 7 %

AMOUNT DUE S\$

27,103.85

1,897.27

29,001.12

Customer's Signature/Co. Stamp **MOVA AUTOMOTIVE PTE LTD**

LKK INNER BRACKET RH



## SINGAPORE ACCIDENT STATEMENT

### IMPORTANT NOTICE

1. Please report correctly the details of the accident to speed up the claims process.
2. This Form must be completed by the Policyholder and/or the Authorised Driver.
3. Information provided must be as truthful and accurate as possible. Any wilful misrepresentation or withholding of material facts may allow insurance companies to repudiate policy liability.
4. The issue and acceptance of this Form by insurance companies is not an admission of policy liability on the part of the insurance companies.
5. Any false reporting may be referred to the Police for investigation.
6. This report will be forwarded by the insurers of the GIA Records Management Centre established by the General Insurance Association of Singapore (GIA) for archiving and that copies of this report will, for a fee, be made available upon application by interested parties.
7. By the lodgement of this report to the insurers, you hereby consent to the archiving of this report at the centre and to copies of the report being made available aforesaid.

Date of Submission 16/12/2020 17:15 (SGT)  
Date of Accident 16/12/2020 12:30 (SGT)  
Exact Location of Accident Singapore  
Additional Location Information SLE TOWARDS BKE BEFORE PIE  
Country/State of Loss Singapore

Vehicle Registration Number SJW7628D

### INSURED/POLICYHOLDER

Is company? No  
Name Of Registered Owner TAN BOON LEONG  
NRIC No SXXXX506J  
Email Address DANIELTAN280665@GMAIL.COM  
Mobile Phone No (Phone) +65-96714033  
Alternative Phone No +65-96714033

### VEHICLE PARTICULARS

Manufacturer Toyota  
Model Corolla  
Variant -  
Exact purpose for which vehicle was being used at time of accident Private use  
Are you claiming under your own insurance policy for repair to your vehicle? No - Claiming third party  
Vehicle Category Private car

### INSURANCE COMPANY

Name of Insurance Company NTUC  
Type of Coverage Comprehensive  
Fleet Policy No  
Policy Number 5117084915  
Cover Note Number -

### DRIVER

Name of Driver TAN BOON LEONG  
NRIC No SXXXX506J  
Date Of Birth 28/06/1965  
Occupation Indoor



Date Of Driving Pass

Driving experience

Gender

Mobile Number

Alt. Phone Number

Email Address

Address

Address complement

Postcode

Is the driver the policyholder?

If No, Relationship of the Driver with the Insured

Does Driver Own Other Vehicles?

Vehicle Registration Number of Other Vehicle Owned by Driver

Insurance Company of Other Vehicle Owned by Driver

27/09/1996

24 YEARS AND 3 MONTHS

Male

(Phone) +65-96714033

+65-96714033

DANIELTAN280665@GMAIL.COM

BLK 56 LENGKOK BAHRU

#05-467

150056

Yes

-

No

-

-

#### GENERAL INFORMATION OF THE ACCIDENT

Type of Accident

Weather Conditions

Road Surface

Chain Collision

Clear

Dry

#### OTHER INFORMATION

Was any foreign vehicle involved in the accident?

No

Number of vehicles involved in the accident

4

Was anybody injured in the Accident?

No

Was any injured conveyed to hospital by ambulance?

-

Was any other material or property damaged?

Yes

Number of Passengers (Including Driver)

1

Has the driver been approached by unknown person(s) soliciting/offering accident claims assistance?

No

#### DETAILS OF POLICE ACTION

Was the accident reported to the police?

No

Was notice of intended Prosecution given?

No

If yes, against whom?

-

#### CIRCUMSTANCES OF ACCIDENT

#### REFER TO SKETCH PLAN

#### ATTACHMENT(S)

Are accident photos available for attachment?

Yes

Was there any video captured by Car Camera?

No

Was there any audio recorded?

No

#### DETAILS OF OTHER VEHICLE PROPERTY

Vehicle Registration Number

SLT2206M

Vehicle Manufacturer

-

Vehicle Model

-

Vehicle Variant

-

Vehicle Colour

-

Vehicle Category

Private car

Name of Driver

-

Contact Number

-

Address

-

Address complement

-

Postcode

-

Insurance Company Name

-



SKETCH PLAN

IMPORTANT NOTICES

1. Please report correctly the details of the accident to speed up the claims process.
2. This Form must be completed by the Policyholder and/or the Authorised Driver.
3. Information provided must be as truthful and accurate as possible. Any wilful misrepresentation or withholding of material facts may allow insurance companies to repudiate policy liability.
4. The issue and acceptance of this Form by insurance companies is not an admission of policy liability on the part of the insurance companies.
5. Any false reporting may be referred to the Police for investigation.
6. The report will be forwarded by the insurers of the GIA Records Management Centre established by the General Insurance Association of Singapore (GIA) for archiving and that copies of this report will for a fee be made available upon application by interested parties.
7. By the lodgment of this report to the insurers, you hereby consent to the archiving of this report at the centre and to copies of the report being made available aforesaid.
8. **Consent under the Personal Data Protection Act (PDPA)**

I understand, acknowledge, agree and consent that:

- (a) My insurer, my workshop and the General Insurance Association of Singapore ("GIA") may/are permitted to collect, use, disclose and/or process my personal data/personal information set out in this [form] and any other personal information provided by me or possessed by my insurer (collectively the "Personal Information") and disclose and transfer such Personal Information to all insurer(s) who have insured vehicle(s) involved in this accident (all insurer(s) who have insured vehicle(s) involved in this accident shall be collectively referred to as the "Insurers"), the Insurers' lawyers/law firms, the Monetary Authority of Singapore and any relevant government agency/authority (such as the police), for the purpose(s) of :
  - (i) processing, handling and/or dealing with my claims including the settlement of the claims and any necessary investigations relating to the claims;
  - (ii) investigating the accident and/or my claims;
  - (iii) carrying out and/or dealing with my instructions or responding to any enquiries by me;
  - (iv) administering my claims (including the mailing of correspondence, statements, invoices, reports or notices to me, which could involve disclosure of certain personal data about me to bring about delivery of the same as well as on the external cover of envelopes/mail packages); and/or
  - (v) complying with applicable law in administering, processing, handling and/or dealing with my claims.(collectively the "Purposes")
- (b) all Insurer(s) who have insured vehicle(s) involved in this accident and the Insurers' lawyers/law firms, may/are permitted to collect, use, disclose and/or process my Personal Information for one or more of the above Purposes; and
- (c) my Personal Information may/can be disclosed by any of the Insurers and/or GIA to their third party service providers or agents(including their lawyers/law firms), which may be sited outside of Singapore, for one or more of the above Purposes.
- (d) my Personal Information will also be collected and used to compile claims history for the purpose of fraud detection, investigation and management in present and all future claims.
- (e) the information so collected under (d) above may be shared / disclosed:
  - (i) to all insurers and/or any other third parties that assist in evaluating, investigating, controlling or managing fraud, regulators, law enforcement and government agencies as reasonably required for the purposes stated, or
  - (ii) for complying with requirements under any regulations, laws or court orders.

  
 Policyholder's Signature  
 Date & Time:

Driver's Signature  
 (If driver is not the policyholder)  
 Date & Time:

  
 Reporting Centre Personnel's Signature  
 Name:  
 NRIC/FIN No.:



SKETCH PLAN

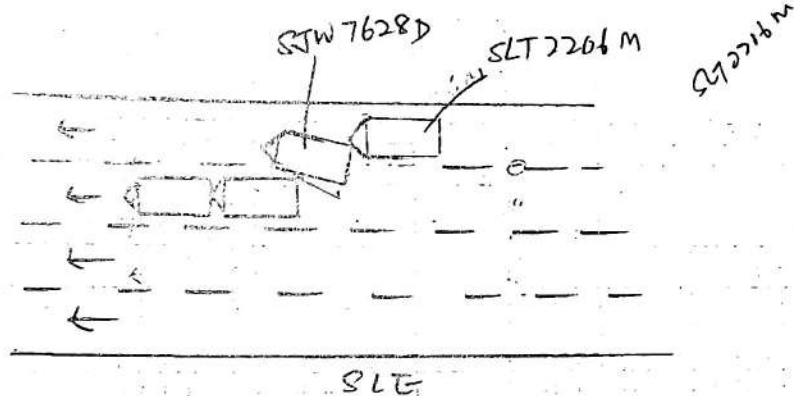

DESCRIBE CIRCUMSTANCES OF THE ACCIDENT

LICENSE PLATE: SJW 7628D	ACCIDENT DATE & TIME: 16/12/20 1230 hrs
CONTACT NUMBER: 96714033	E-MAIL ADDRESS: danielan280665@gmail.com
LOCATION: SLE Towards BKE Before PIE (10km)	
<p>When I was driving along SLE towards BKE at the 2nd lane. When I saw an accident in front I swerve my vehicle to the right side to avoid the collision, but unfortunately my vehicle still hit onto the front vehicle and vehicle SLT 2206M from behind hit the rear right portions of my vehicle. My vehicle damaged front left &amp; rear right portions.</p>	
<p>NOTE: PLEASE NOTE THAT YOUR INSURER MAY HAVE 14 DAYS TIME FRAME FOR YOU TO SUBMIT AN OWN DAMAGE CLAIM UNDER YOUR OWN POLICY. PLEASE CHECK YOUR POLICY FOR MORE INFORMATION</p>	
Please state:	
<input type="checkbox"/> Claim Own Policy <input checked="" type="checkbox"/> Claim Third Party <input type="checkbox"/> Claim OD/TP at other workshop <input type="checkbox"/> Reporting Only	

DECLARATION

I/We declare the foregoing particulars are true in every respect.

 16/12/20  
 Policyholder's Signature  
 Date & Time:

Driver's Signature  
 (If driver is not the policyholder)  
 Date & Time:

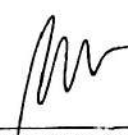
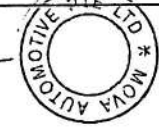
   
 Reporting Centre Personnel's Signature  
 Name:  
 NRIC/FIN No.:



**Enquire PARF/COE Rebate for Registered Vehicle****Vehicle Owner Particulars**

Owner ID Type:

Owner ID:

Singapore NRIC

**Vehicle Details**

506J

Vehicle No.:

Vehicle to be Exported:

SJW7628D

Intended Deregistration Date:

No

Vehicle Make:

17 Dec 2020

Vehicle Model:

TOYOTA

Primary Colour:

COROLLA ALTIS 1.6 AUTO

Manufacturing Year:

White

Engine No.:

2010

Chassis No.:

3ZZ4989991

Maximum Power Output:

MR053ZEE106172481

Open Market Value:

80.0 kW (107 bhp)

Original Registration Date:

\$16,716.00

First Registration Date:

16 Apr 2010

Transfer Count:

16 Apr 2010

Actual ARF Paid:

2

\$16,716.00

**Intended PARF Rebate Details**

PARF Eligibility:

Forfeited

PARF Eligibility Expiry Date:

-

PARF Rebate Amount:

\$0.00

**Intended COE Rebate Details**

COE Expiry Date:

15 Apr 2025

COE Category:

A - Car (1600cc &amp; below)

COE Period(Years):

5

PQP Paid:

\$16,438.00

COE Rebate Amount:

\$14,233.00

**Total Rebate Amount:****\$14,233.00****Message**

Please note that the 5-year COE for this vehicle cannot be further renewed. The vehicle must be de-registered upon COE expiry or when the vehicle reaches its statutory lifespan (if applicable), whichever is earlier.

The information contained herein is correct as at 17 Dec 2020

OK

art.com/used\_cars/info.php?ID=930492&DL=3034

## ► Toyota Corolla Altis 1.6A (COE till 03/2025)

Overview

Financial

Accessories

Similar

Research

Photos

Map

Price	\$31,000		
Depreciation <sup>?</sup>	\$7,320 /yr	Reg Date	16-Mar-2010 (4yrs 2mths 22days COE left)
Mileage	109,000 km (10.1k /yr)	Manufactured <sup>?</sup>	2010
Road Tax <sup>?</sup>	\$816 /yr	Transmission	Auto
Dereg Value <sup>?</sup>	\$14,057 as of today (change)	OMV <sup>?</sup>	\$16,716
COE <sup>?</sup>	\$16,604	ARF <sup>?</sup>	\$16,716
Engine Cap	1,598 cc	Power	80.0 kW (107 bhp)
Curb Weight <sup>?</sup>	1,195 kg	No. of Owners <sup>?</sup>	5
Type of Vehicle	Mid-Sized Sedan		

### Features

White Color. View specs of the Toyota Corolla Altis (2008-2013)

### Accessories

As Per Factory Fittings.

### Description

Best Value For Your Money. Direct Owner'S Beautiful White Toyota Corolla Altis 1.6 Auto With  
Front Rear Camera, New Tyres. Selling Due To Upgrading To New Car. Well

