

# L.B.S. AUTO CONSULTANTS PTE LTD

Co. Reg. No.: 200311321D

Serangoon Garden Post Office PO Box 398

Singapore 915530

Telephone: 65-62832866 Facsimile: 65-62832166

KIAN TEONG AUTO CENTRE  
BLOCK 176 SIN MING DRIVE  
#01-08 SIN MING AUTOCARE  
SINGAPORE 575721

Date : 17.06.2020

Invoice No. : LBS/MISC/20/03/0084/KTA

## PARTICULARS

Vehicle Number : SMQ 32P

Accident Date : 15.03.2020

### **Fee for services rendered in respect of:**

Surveying, adjusting and submitting an inspection report  
including photographs and transport charge \$ 930.00

**Total** \$ 930.00

E. & O.E.

Appraiser: Mohd

AS

L.B.S. AUTO CONSULTANTS PTE LTD



# L.B.S. AUTO CONSULTANTS PTE LTD

Co. Reg. No.: 200311321D

Serangoon Garden Post Office PO Box 398

Singapore 915530

Telephone: 65-62832866 Facsimile: 65-62832166

## AUTOMOBILE INSPECTION REPORT

KIAN TEONG AUTO CENTRE  
BLOCK 176 SIN MING DRIVE  
#01-08 SIN MING AUTOCARE  
SINGAPORE 575721

OUR REFERENCE: LBS/MISC/20/03/0084/KTA

REFERENCE: THIRD PARTY CLAIM

VEHICLE NUMBER : SMQ 32P ACCIDENT DATE : 15.03.2020

### PARTICULARS OF DAMAGED VEHICLE:

MAKE	: PORSCHE CAYENNE 3.0	MODEL	: 2019
COLOUR	: WHITE	MILEAGE KM	: 6549
ENGINE CAPACITY	: 2995CC	V.I.N.	: WP1ZZZ9YZKDA13741

STATIC CHECKS: GENERAL CONDITION: GOOD

STEERING: SERVICEABLE

BRAKES: SERVICEABLE

**TYRE CONDITIONS: SIZE: FRONT-285/35R22 REAR-315/30R22**

FRONT N/S	: 6MM	FRONT O/S	: 6MM
REAR N/S	: 6MM	REAR O/S	: 6MM

Percentages denote the remaining estimated life of the tyre threads

### INSPECTION DETAILS AND ADJUSTMENTS: KINDLY SEE SCHEDULE/S OVERLEAF

ORIGINAL QUOTATION:	\$	21,545.00
REVISED QUOTATION:	\$	16,396.63

### POINT OF IMPACT/S

The impact was confined to the rear portion of the vehicle.

### REMARKS

NIL

# L.B.S. AUTO CONSULTANTS PTE LTD

## ADJUSTMENT ON REPAIR COST AND REPLACEMENT OF PARTS:

### WORKSHOP:

KIAN TEONG AUTO CENTRE  
BLOCK 176 SIN MING DRIVE  
#01-08 SIN MING AUTOCARE  
SINGAPORE 575721

OUR REFERENCE: LBS/MISC/20/03/0084/KTA

<u>QTY</u>	<u>DESCRIPTIONS</u>	<u>CONDITION</u>	<u>ORIGINAL</u> <u>QUOTATION</u>	<u>REVISED</u> <u>QUOTATION</u>
VEHICLE NUMBER: SMQ 32P				
1	Rear bumper	Deformed	\$ 2,680.00	\$ 2,008.00
1	Rear bumper inner panel	Deformed	\$ 2,250.00	\$ 1,250.24
1	Rear bumper lower spoiler	Cracked	\$ 1,255.00	\$ 871.38
1	Rear bumper lower spoiler chrome	Deformed	\$ 1,780.00	\$ 1,399.97
			<u>\$ 7,965.00</u>	<u>\$ 5,529.59</u>
		Less 10%	\$ -	\$ 552.96
			<u>\$ 7,965.00</u>	<u>\$ 4,976.63</u>
<u>Special Nett</u>				
1	Rear exhaust (aftermarket)	Distorted	\$ 9,850.00	\$ 9,000.00
	To spray paint all damaged parts.		\$ 980.00	\$ 800.00
	To remove & change all damaged parts, to knock & repair all damaged parts.		\$ 990.00	\$ 600.00
	To check & repair wiring, to check all lighting unit.		\$ 280.00	\$ 100.00
	3M car coating.		\$ 1,200.00	\$ 800.00
	To remove & refit exhaust to facilitate repair.		\$ 280.00	\$ 120.00
			<u>\$ 21,545.00</u>	<u>\$ 16,396.63</u>

### INSTRUCTION RECEIVED:

FROM: Messrs Kian Teong Auto Centre  
ON: 18.03.2020  
DATE OF INSPECTION: 18.03.2020  
DATE OF REPORT: 17.06.2020

### L.B.S. AUTO CONSULTANTS PTE LTD



Mohd Fadhillah Bin Osman  
Automotive Appraiser

# L.B.S. AUTO CONSULTANTS PTE LTD



**L.B.S. AUTO CONSULTANTS PTE LTD**







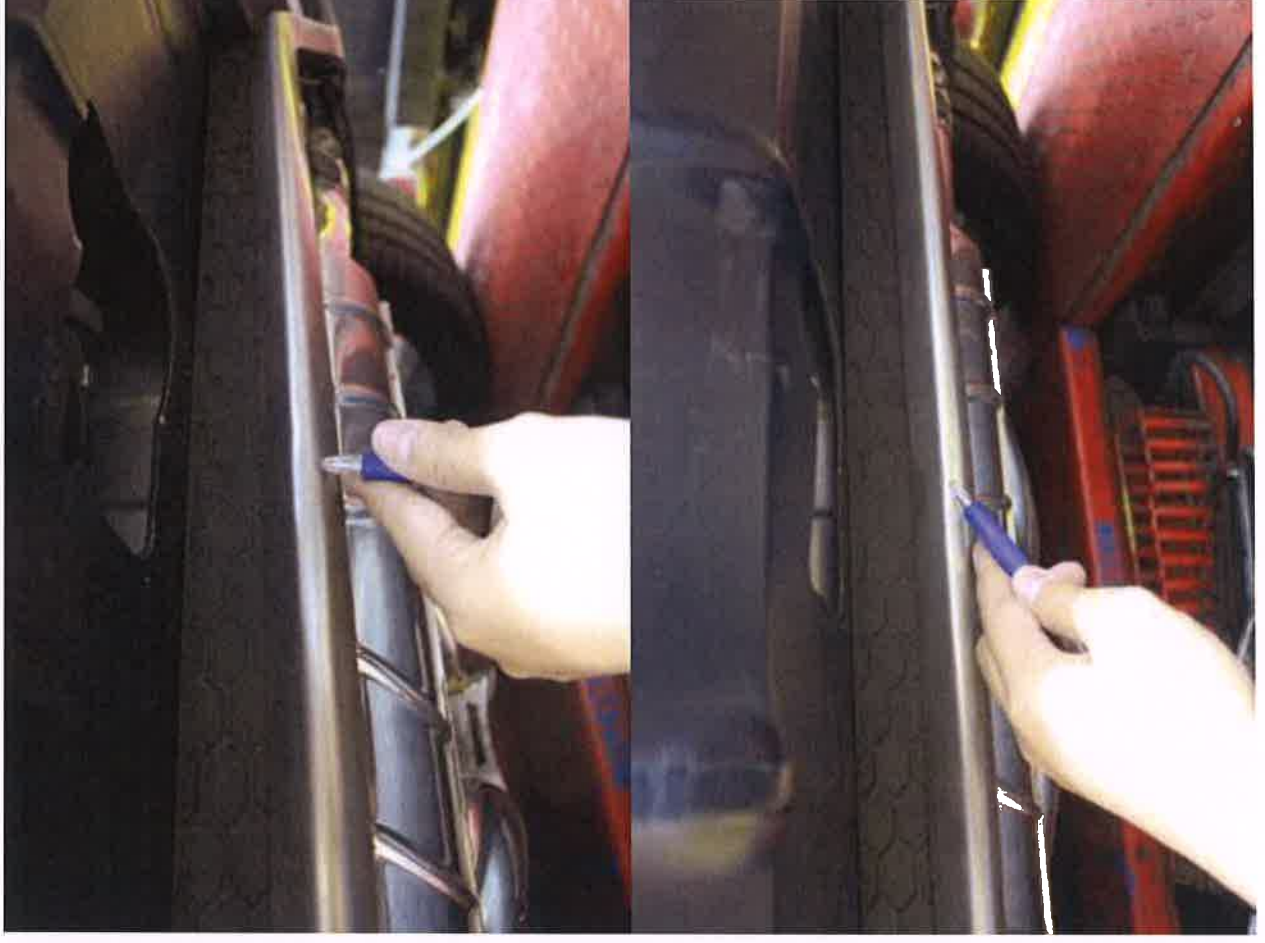
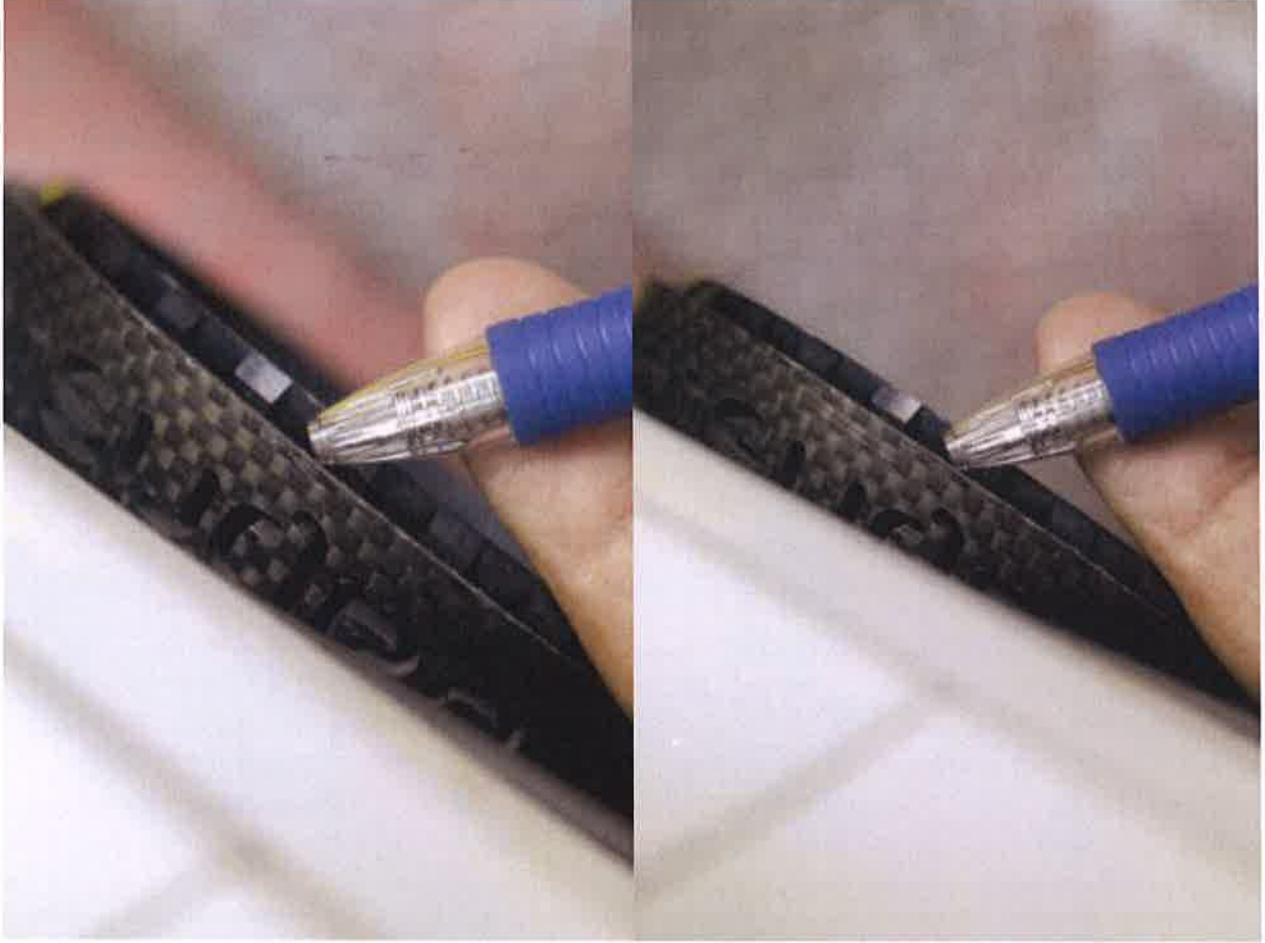





## L.B.S. AUTO CONSULTANTS PTE LTD

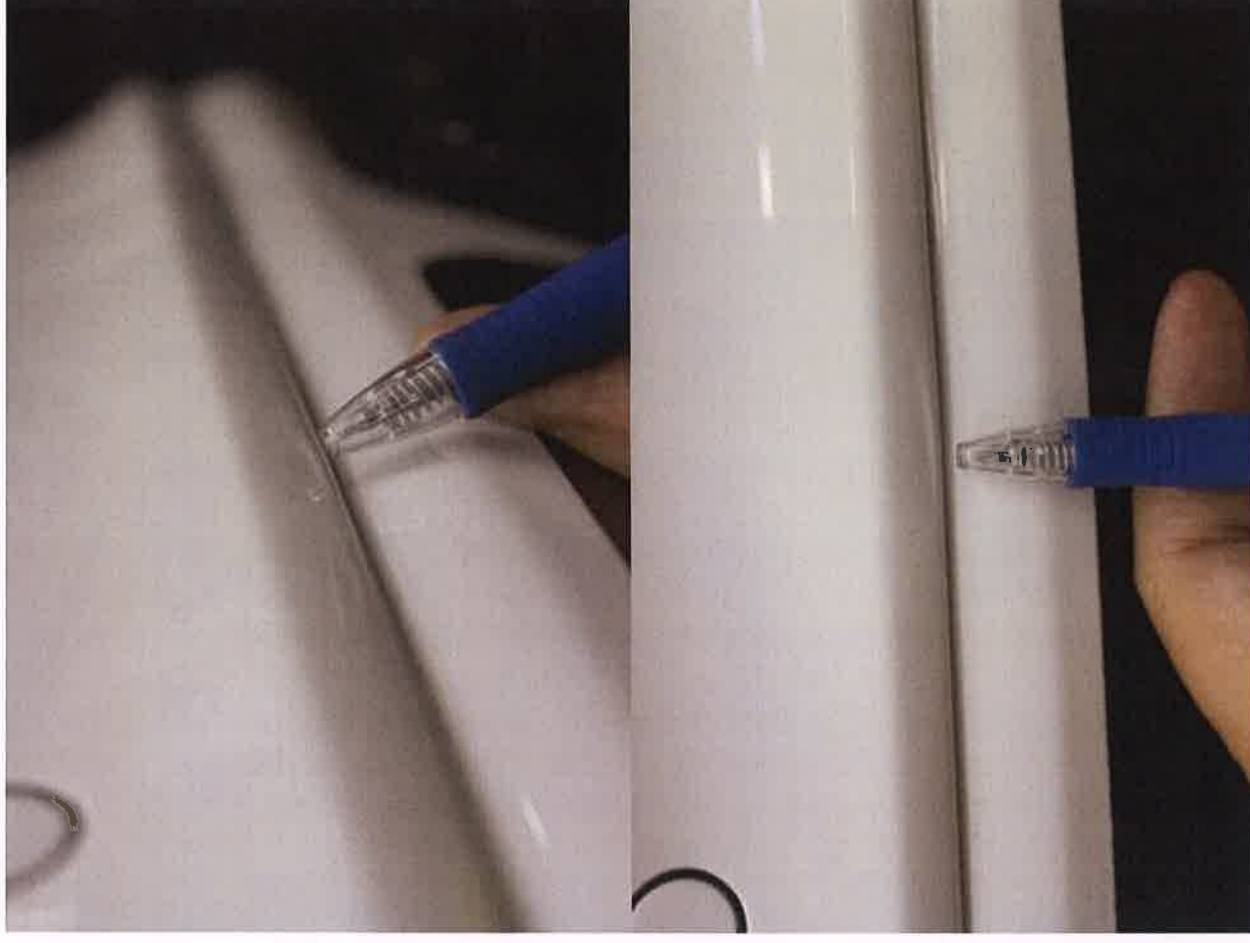
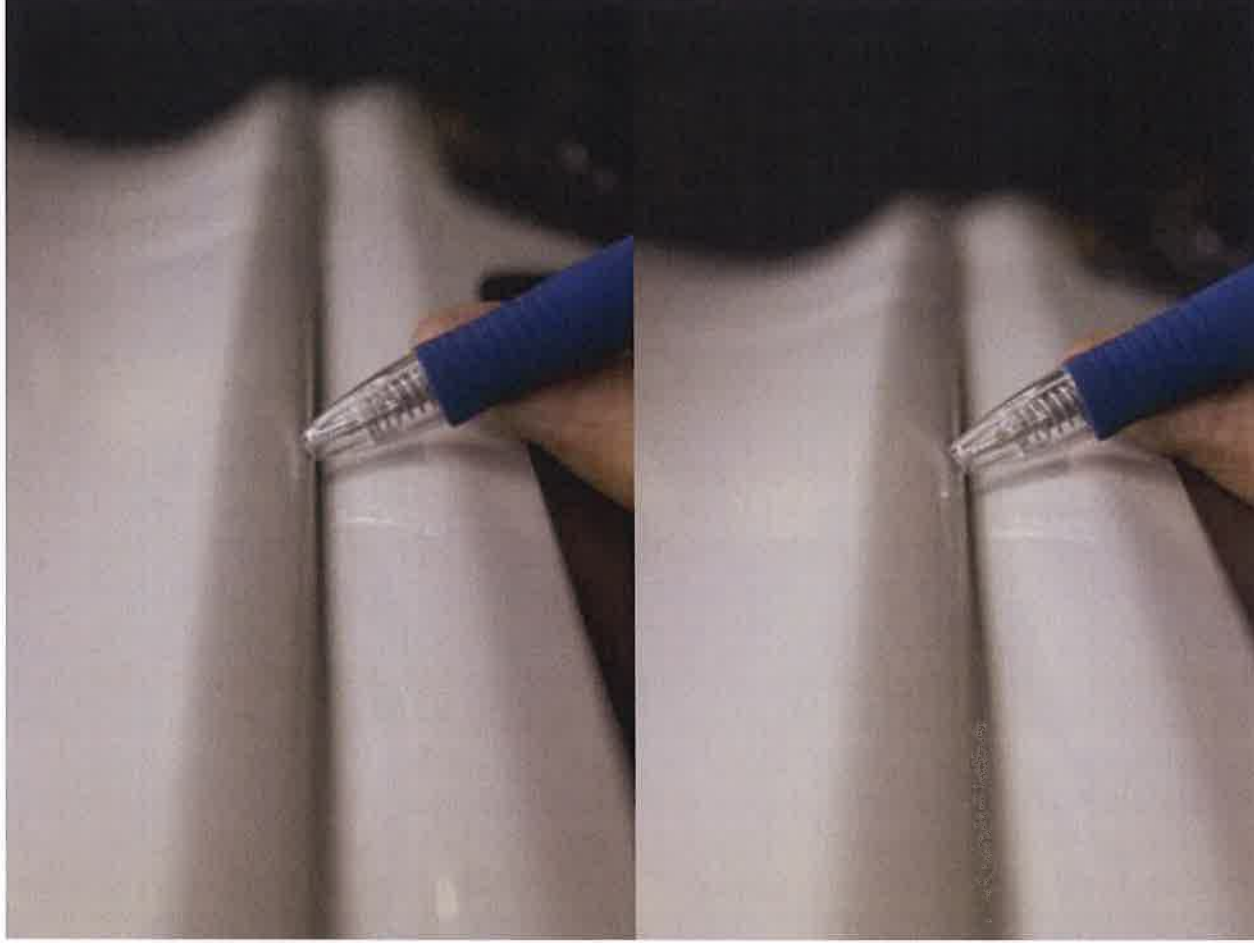

# L.B.S. AUTO CONSULTANTS PTE LTD

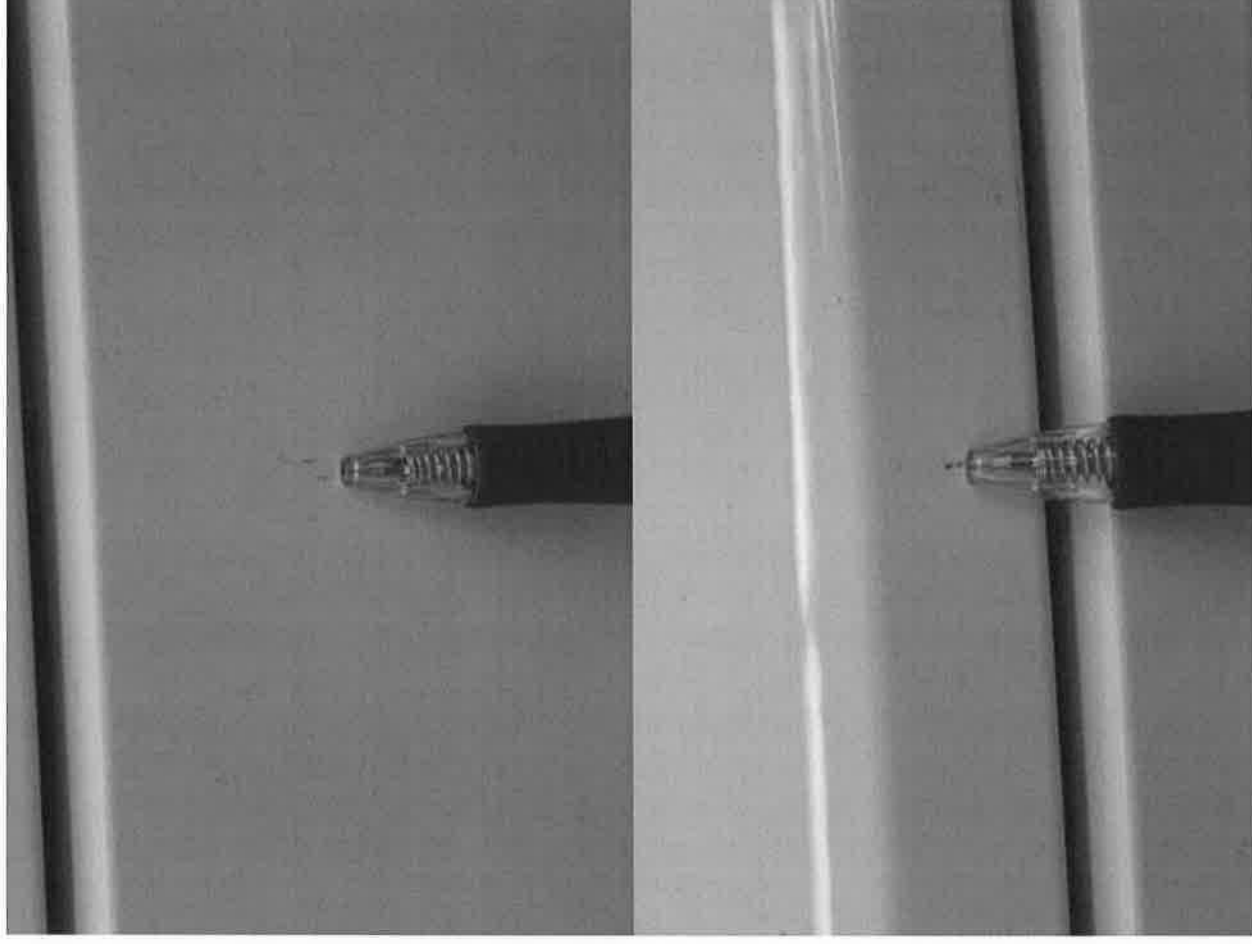
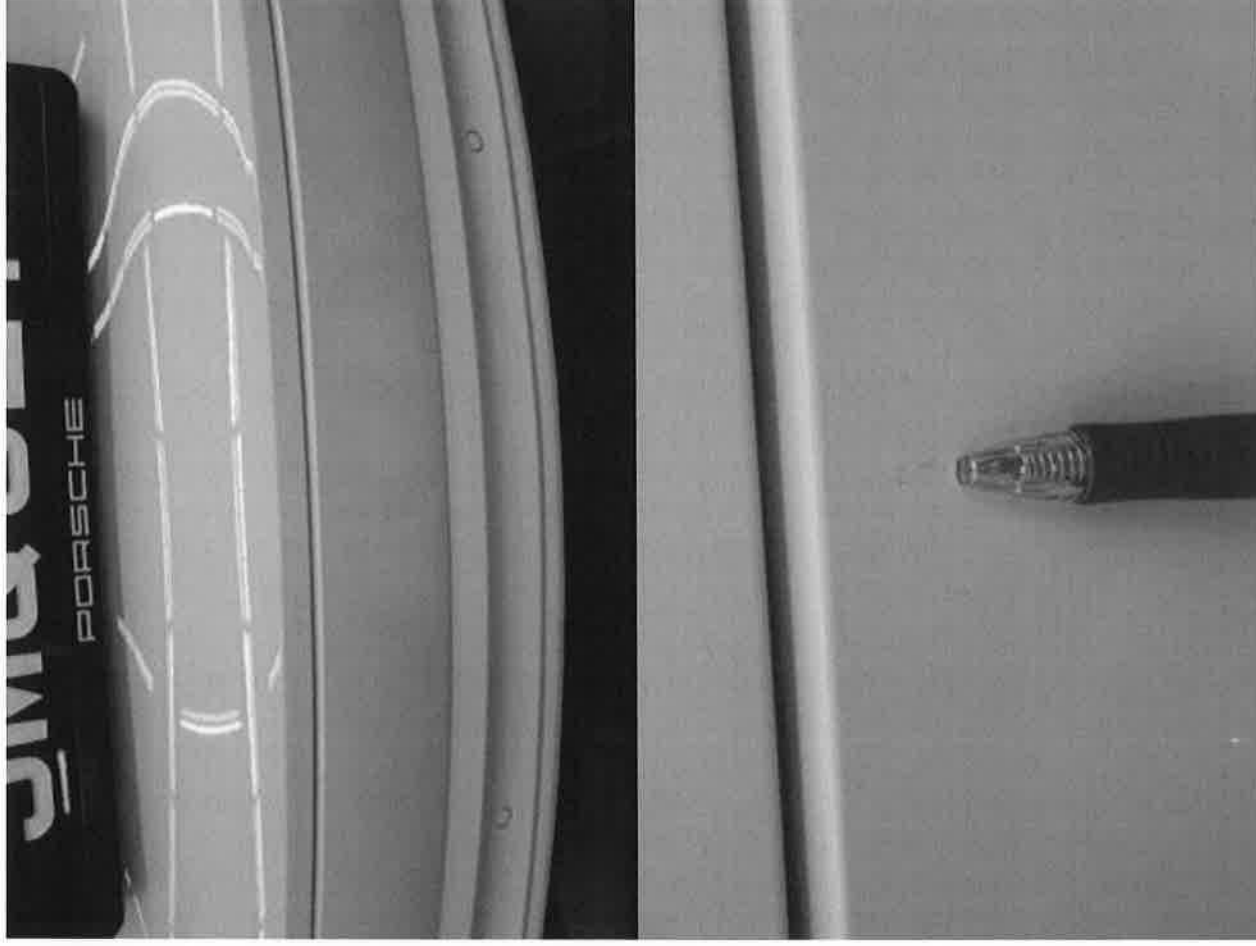



## L.B.S. AUTO CONSULTANTS PTE LTD

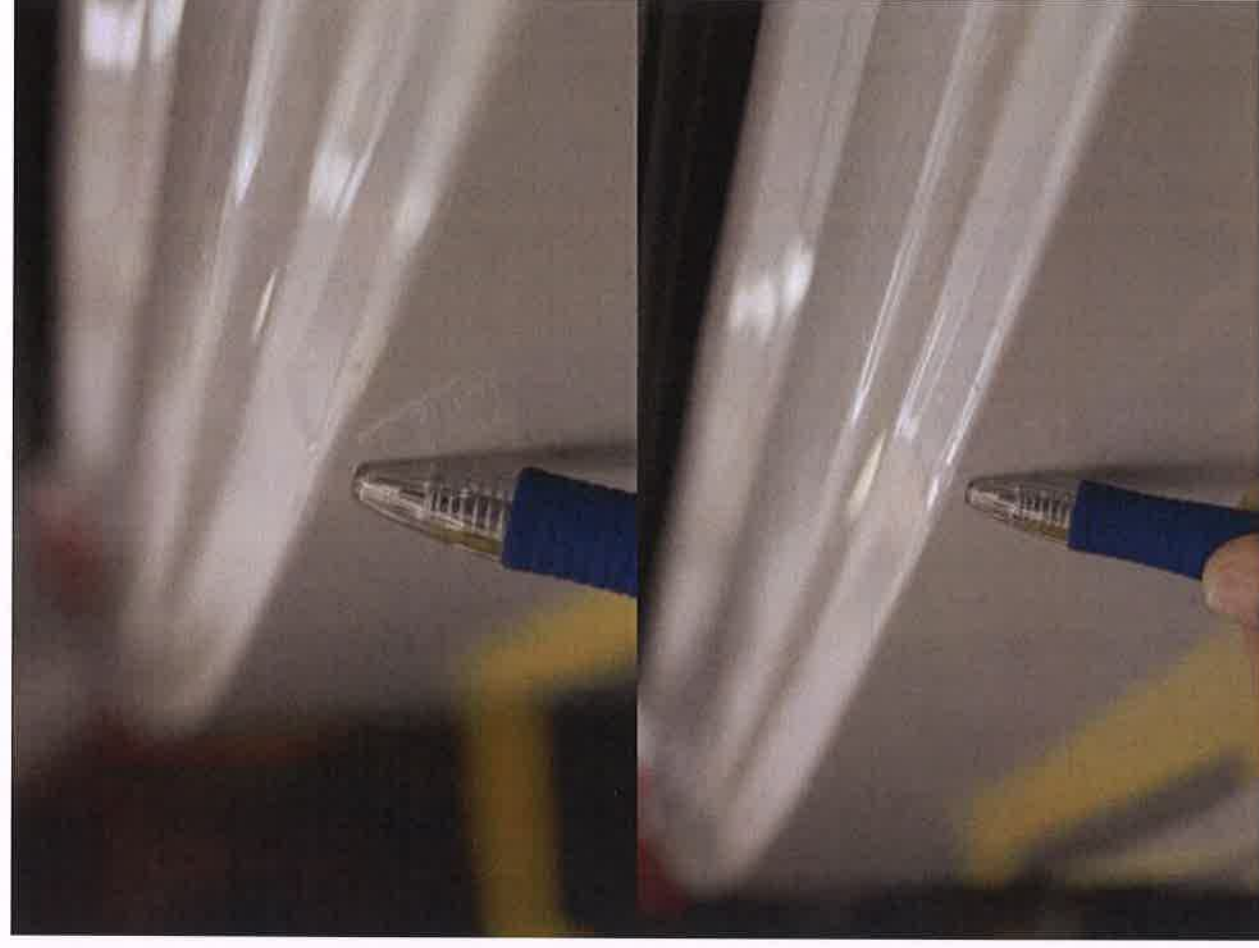
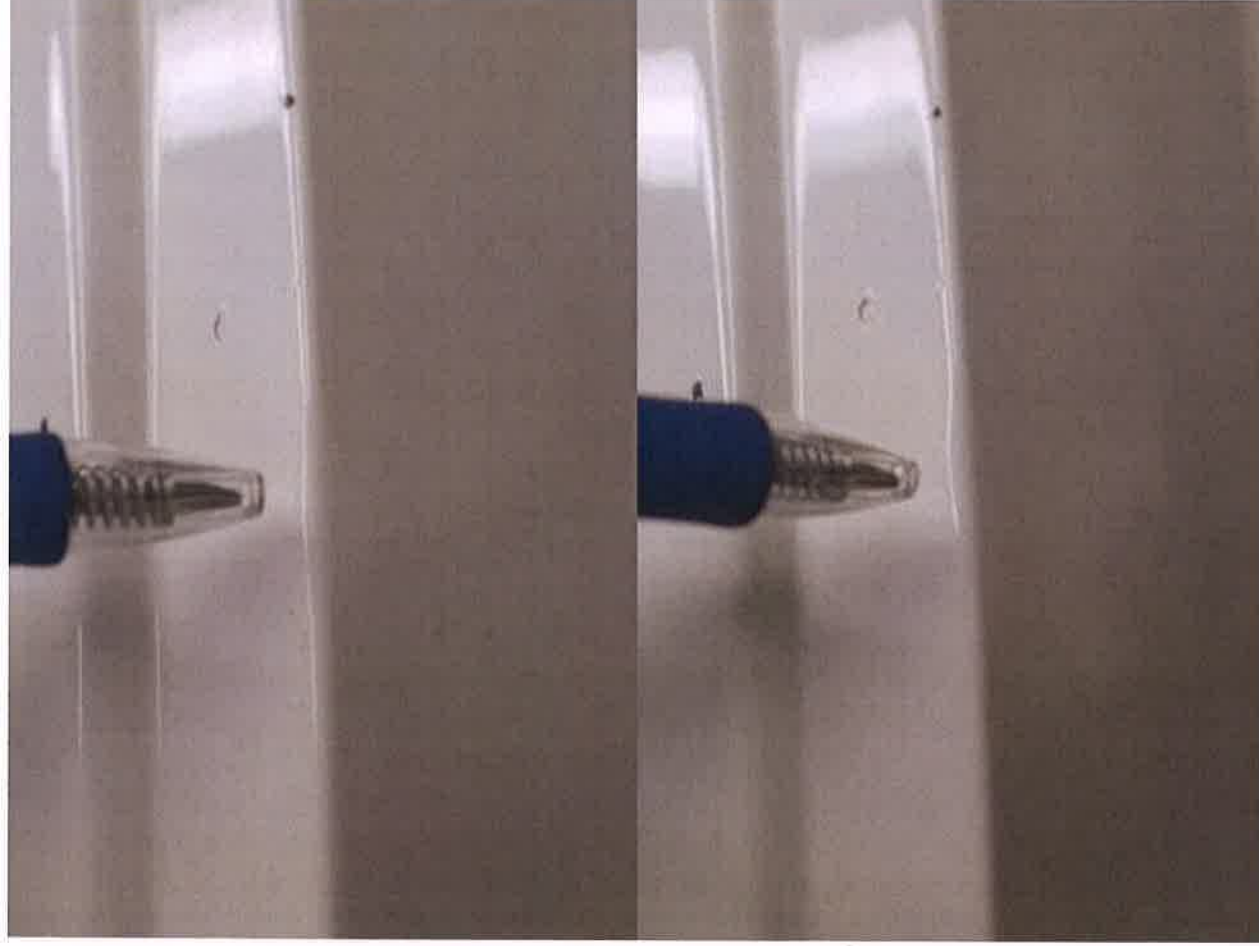



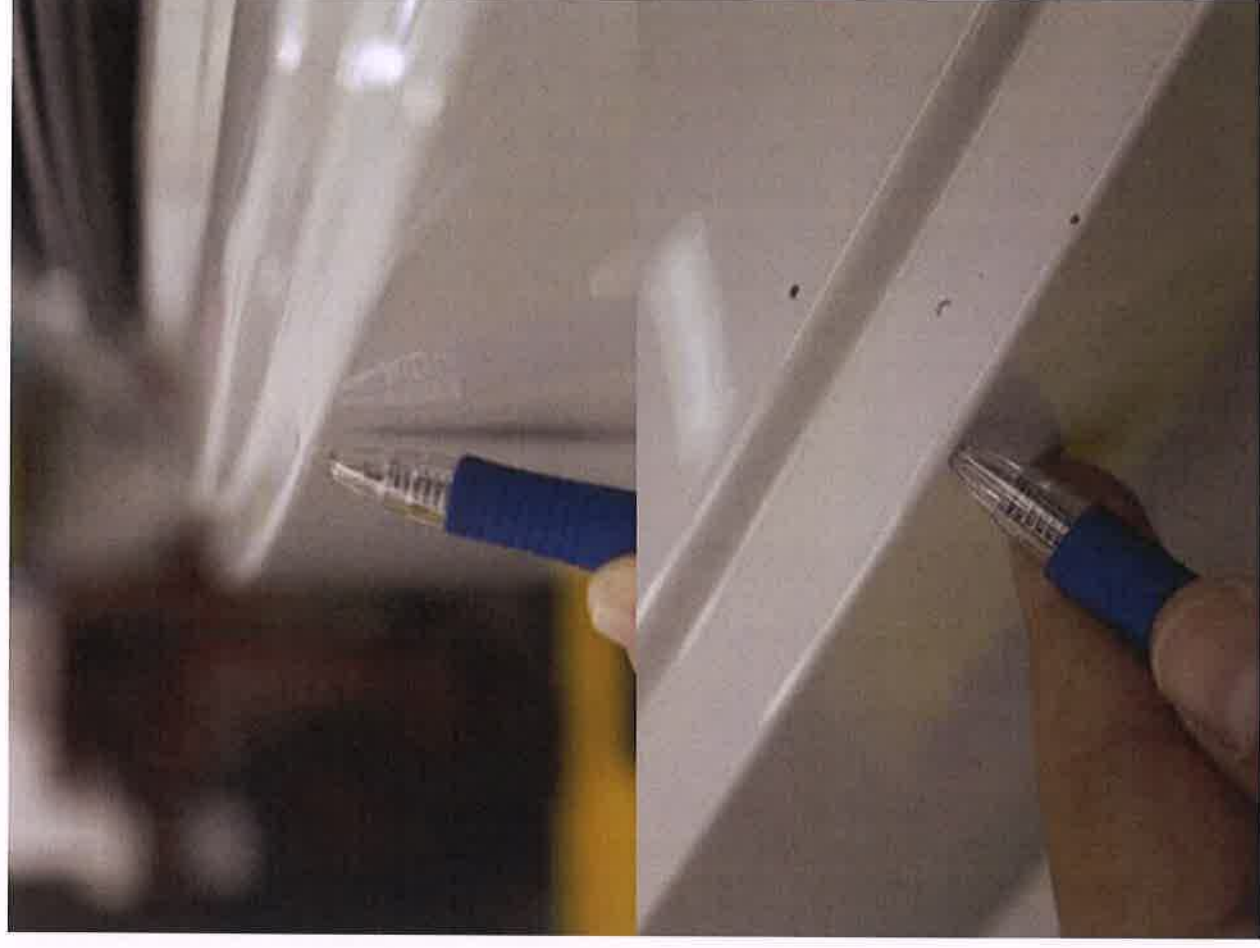
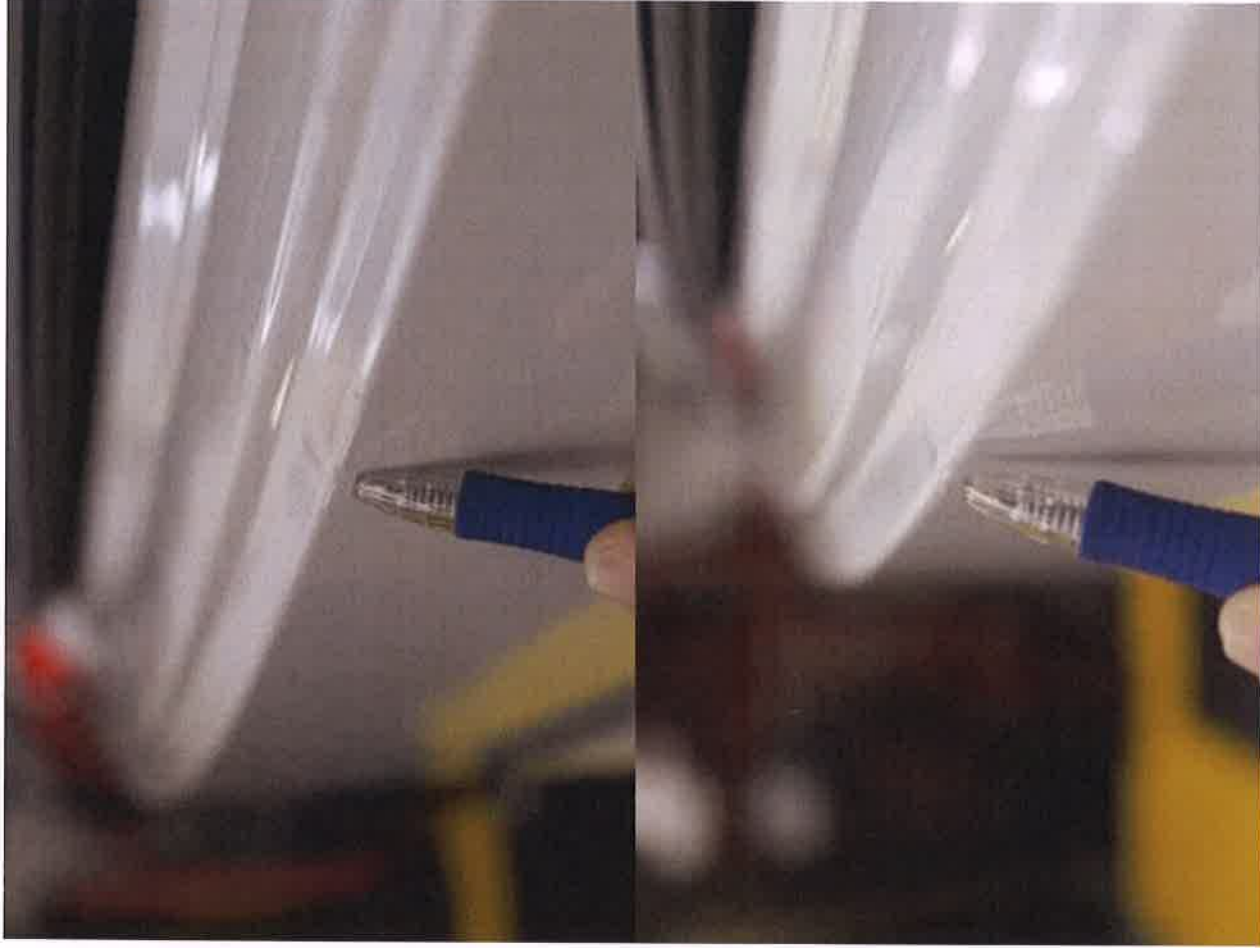

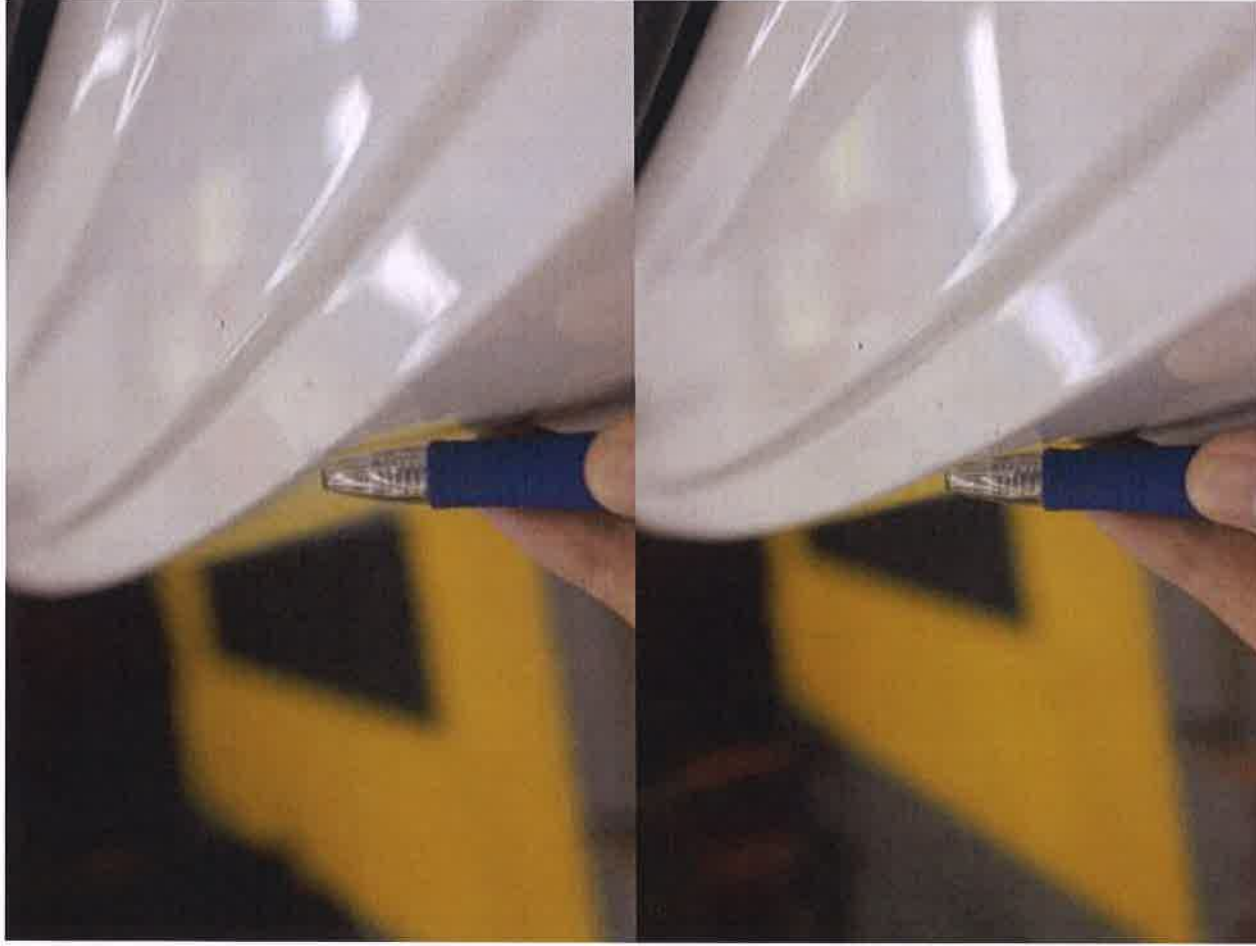

**L.B.S. AUTO CONSULTANTS PTE LTD**

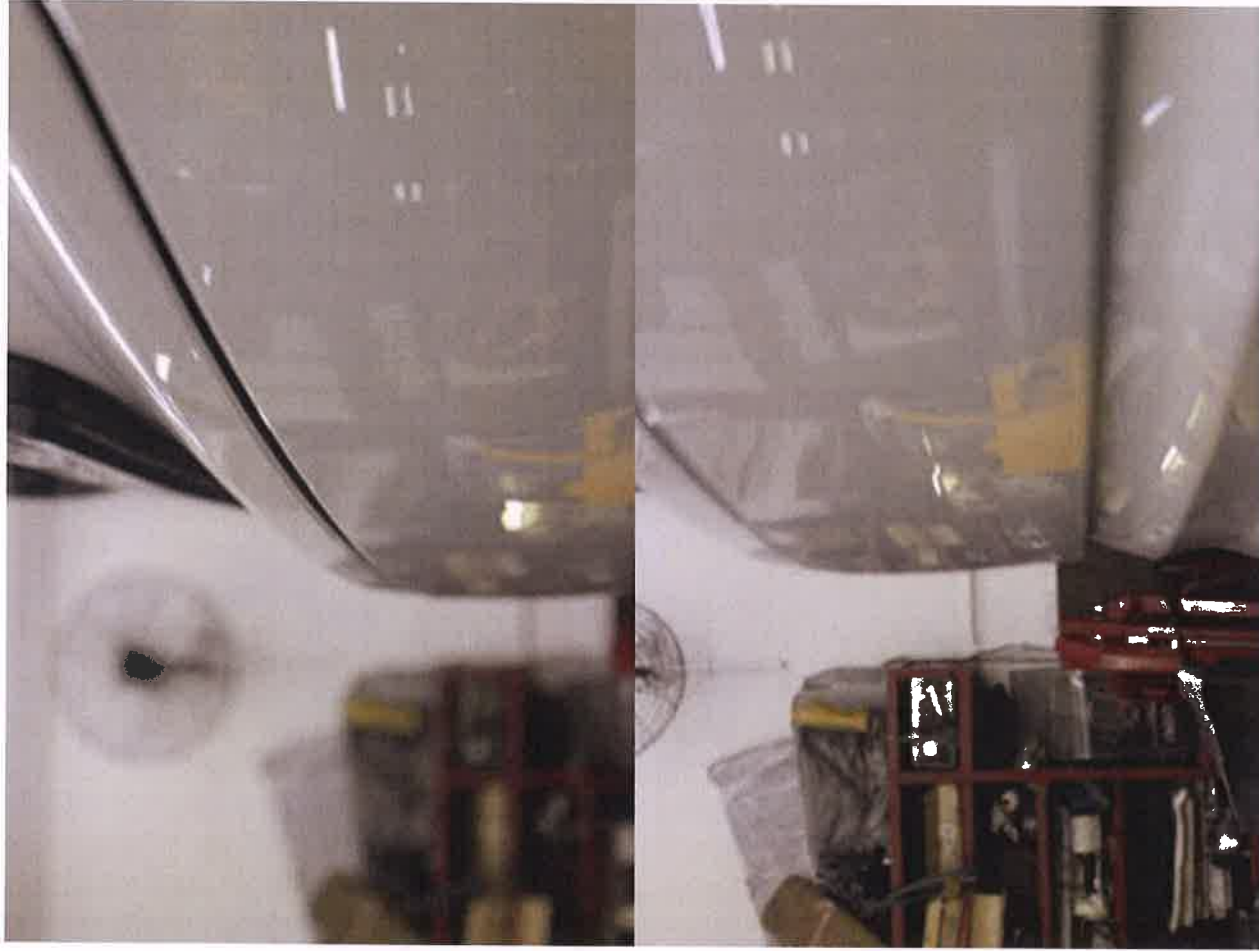









SMQ32P  
PORSCHE

Cayenne



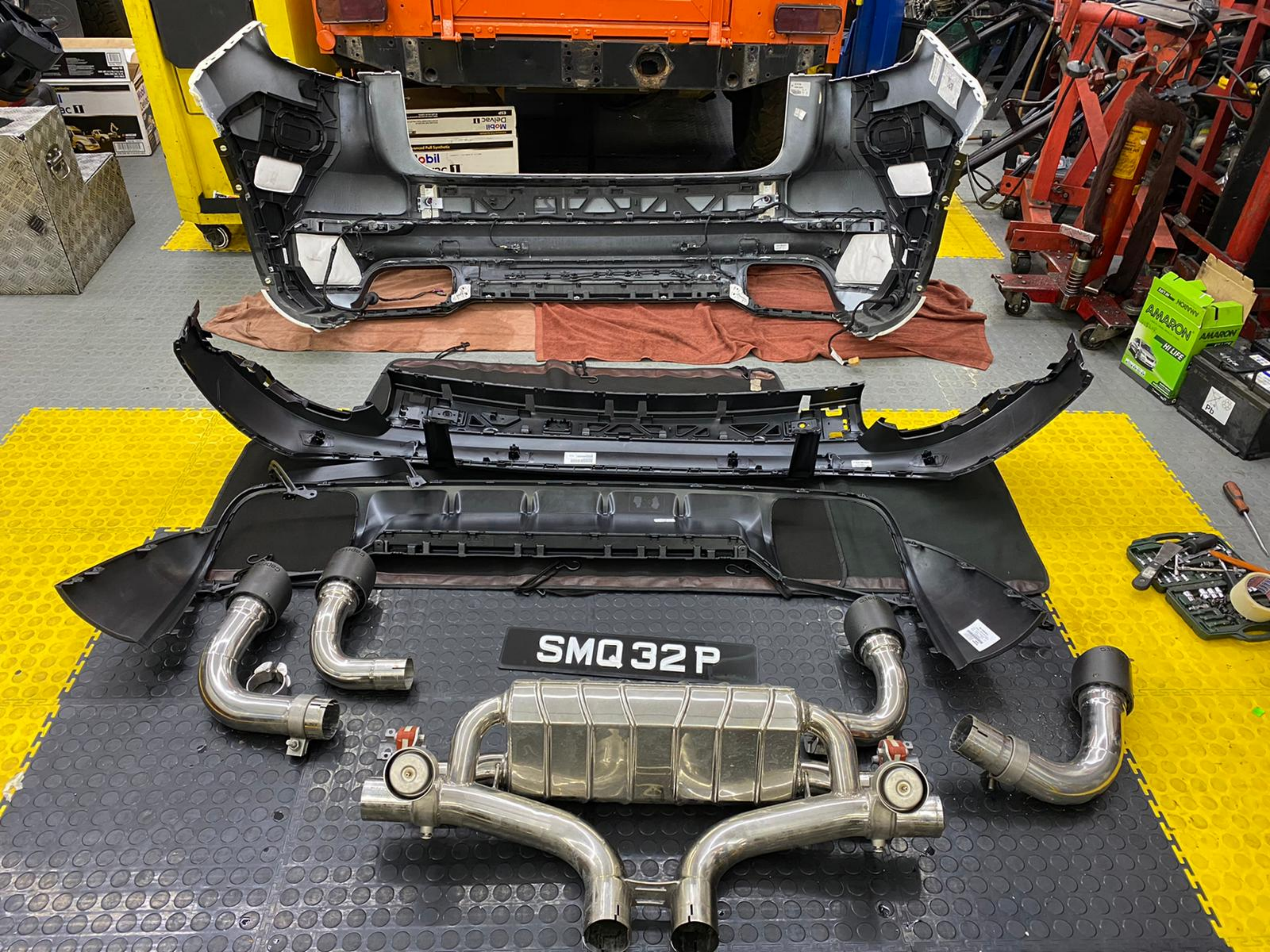

SMQ 32 P







## SEARCH RESULTS

Our Ref No: GR-20-048955

Date of Request: 24/03/2020

Your Ref No: SMQ32P/KT/JP/SL

KSCGP JURIS LLP  
10 Hoe Chiang Road #13-03A  
Keppel Tower  
Singapore 089315

Dear Sir/Madam,

**Your Search Criteria:**

Date of Accident: 15/03/2020

Place of Accident: ENTRANCE OF NGEE ANN CITY CARP

Client Vehicle No: SMQ32P

With reference to your search criteria for the accident report, the following documents were found to closely match your search criteria:

REQ. VEHICLE	ACCIDENT LOCATION	ACCIDENT DATE
SBN8988A	Road entrance to Ngee Ann City.	15/03/2020 16:00

Thank You.

The images provided to you are taken from the original reports forwarded to the centre by the members of the General Insurance Association of Singapore and we take no responsibility for their accuracy or contents and shall be under no liability whatsoever for any loss or damage arising out of or in connection with the reports or their images.

This is a computer generated document and requires no signature.



**GENERAL INSURANCE ASSOCIATION OF SINGAPORE  
RECORDS MANAGEMENT CENTRE**

6 Raffles Quay #18-00, Singapore 048580  
Phone: +65 6224 0010 Fax: +65 6224 0030  
Operating Hours: Monday to Friday 9am to 5pm  
GST Registration No: M400017735

**TAX INVOICE**

Our Ref No: GR-20-048955

Date of Request: 24/03/2020

Your Ref No: SMQ32P/KT/JP/SL

KSCGP JURIS LLP  
10 Hoe Chiang Road #13-03A  
Keppel Tower  
Singapore 089315

Dear Sir/Madam,

**Your Search Criteria:**

Date of Accident: 15/03/2020

Place of Accident: ENTRANCE OF NGEE ANN CITY CARP

Client Vehicle No: SMQ32P

DESCRIPTION	AMOUNT (S\$)
E-File Search Fee (Public)	14.02
GST Amount	0.98
Total Amount Due (GST Inclusive)	15.00

Thank You.

This is a computer generated document and requires no signature.

---

For GIARMC Official use:

Date:

☒ GIRO ☐ Cash ☐ Cheque

**GENERAL INSURANCE ASSOCIATION OF SINGAPORE  
RECORDS MANAGEMENT CENTRE**

6 Raffles Quay #18-00, Singapore 048580  
Phone: +65 6224 0010 Fax: +65 6224 0030  
Operating Hours: Monday to Friday 9am to 5pm  
GST Registration No: M400017735

**TAX INVOICE**

Our Ref No: GR-20-049001

Date of Request: 24/03/2020

Your Ref No: SMQ32P/KT/JP/SL

KSCGP JURIS LLP  
10 Hoe Chiang Road #13-03A  
Keppel Tower  
Singapore 089315

Dear Sir/Madam,

Date of Accident: 15/03/2020

Vehicle No: SMQ32P

Place of Accident: ENTRANCE OF NGEE ANN CITY CARPARK

Involving Vehicle No: SBN8988A

With reference to your application for the accident report, we have attached the following accident reports as requested:

DOCUMENTS	ACCIDENT LOCATION	PER DOC (S\$)	QTY	AMOUNT (S\$)
SBN8988A	ENTRANCE OF NGEE ANN CITY CARPARK	14.00	1	13.08
GST Amount				0.92
Total Amount Due (GST Inclusive)				14.00

The images provided to you are taken from the original reports forwarded to the centre by the members of the General Insurance Association of Singapore and we take no responsibility for their accuracy or contents and shall be under no liability whatsoever for any loss or damage arising out of or in connection with the reports or their images.

Thank You.

This is a computer generated document and requires no signature.

---

For GIARMC Official use:

Date:

☒ [X] GIRO ☐ [ ] Cash ☐ [ ] Cheque

## SINGAPORE ACCIDENT STATEMENT

### IMPORTANT NOTICE

1. Please report correctly the details of the accident to speed up the claims process.
2. This Form must be completed by the Policyholder and/or the Authorised Driver.
3. Information provided must be as truthful and accurate as possible. Any wilful misrepresentation or withholding of material facts may allow insurance companies to repudiate policy liability.
4. The issue and acceptance of this Form by insurance companies is not an admission of policy liability on the part of the insurance companies.
5. Any false reporting may be referred to the Police for investigation.
6. This report will be forwarded by the insurers of the GIA Records Management Centre established by the General Insurance Association of Singapore (GIA) for archiving and that copies of this report will, for a fee, be made available upon application by interested parties.
7. By the lodgement of this report to the insurers, you hereby consent to the archiving of this report at the centre and to copies of the report being made available aforesaid.

### ACCIDENT STATEMENT

Date Of Report	16/03/2020 15:19
Date Of Accident	15/03/2020 16:00
Exact Location Of Accident	ROAD ENTRANCE TO NGEE ANN CITY.
Country/State of Loss	SINGAPORE

### DETAILS OF OWN VEHICLE

Vehicle Registration Number	SBN8988A
<b>Insured/Policyholder</b>	
Name Of Registered Owner	TANG SOH TONG
<b>Vehicle Particulars</b>	
Manufacturer	MERCEDES-BENZ
Model	BENZ C180 CGI (BE)
Vehicle Category	PRIVATE CAR
<b>Insurance Company</b>	
Name of Insurance Company	AIG ASIA PACIFIC INSURANCE PTE. LTD.
Type Of Coverage	COMPREHENSIVE
Fleet Policy	NO
Policy Number	2100298494-08
Cover Note Number	

### Driver

Name of Driver	TANG HYUN- SOOK NEE CHO
NRIC No	
Address	

### General Information of the Accident

Type Of Accident	COLLISION - HEAD TO REAR
Weather Conditions	CLEAR

### Other Information

Was any foreign vehicle involved in this accident?	NO
Was any body injured in the Accident?	NO
Was any other material or property damaged?	NO
Number of Passengers (Including Driver)	1

### Circumstances of Accident

#straightroad Moving straight & Moving straight SBN8988A SMQ32P WSVC20000547 Accident\_Description The car in front of me suddenly stopped and I could not brake in time and I hit into the front car's rear bumper.

### Attachment(s)

Are accident photos available for attachment?	YES
Was there any video captured by Car Camera?	NO
Was there any audio recorded?	NO

#### DETAILS OF OTHER VEHICLE PROPERTY 1

Vehicle Registration Number

SMQ32P

Vehicle Make/Model/Colour

Name of Driver

Insurance Company Name



## Sketch Plan

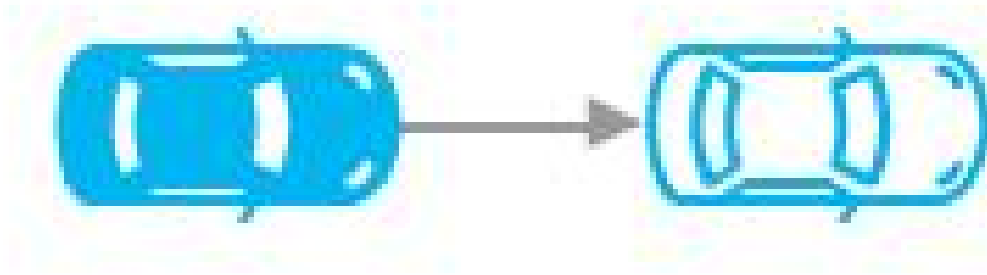

Accident Photo



Accident Photo



Accident Photo



Accident Photo





**L.B.S. AUTO CONSULTANTS PTE LTD**

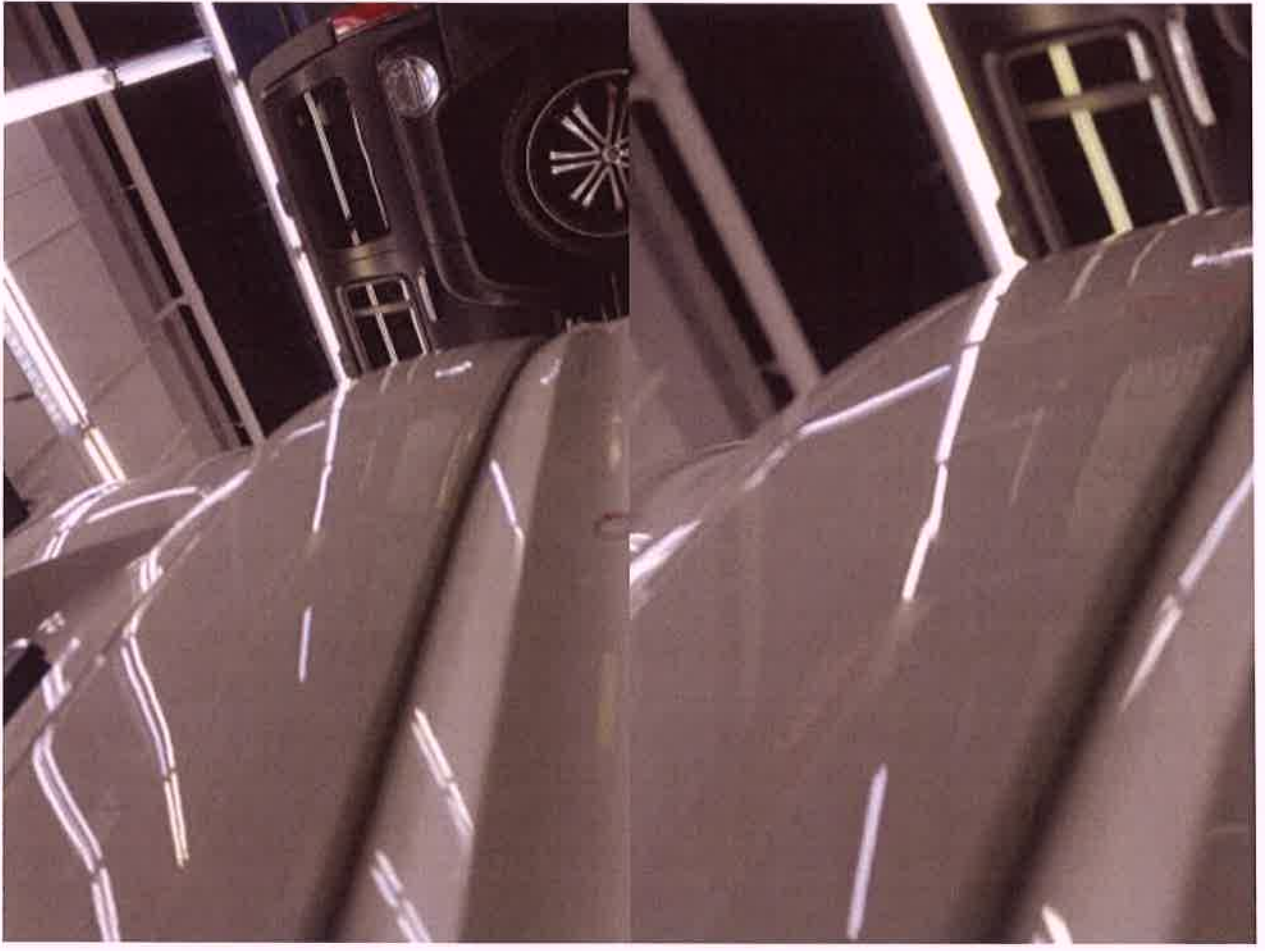





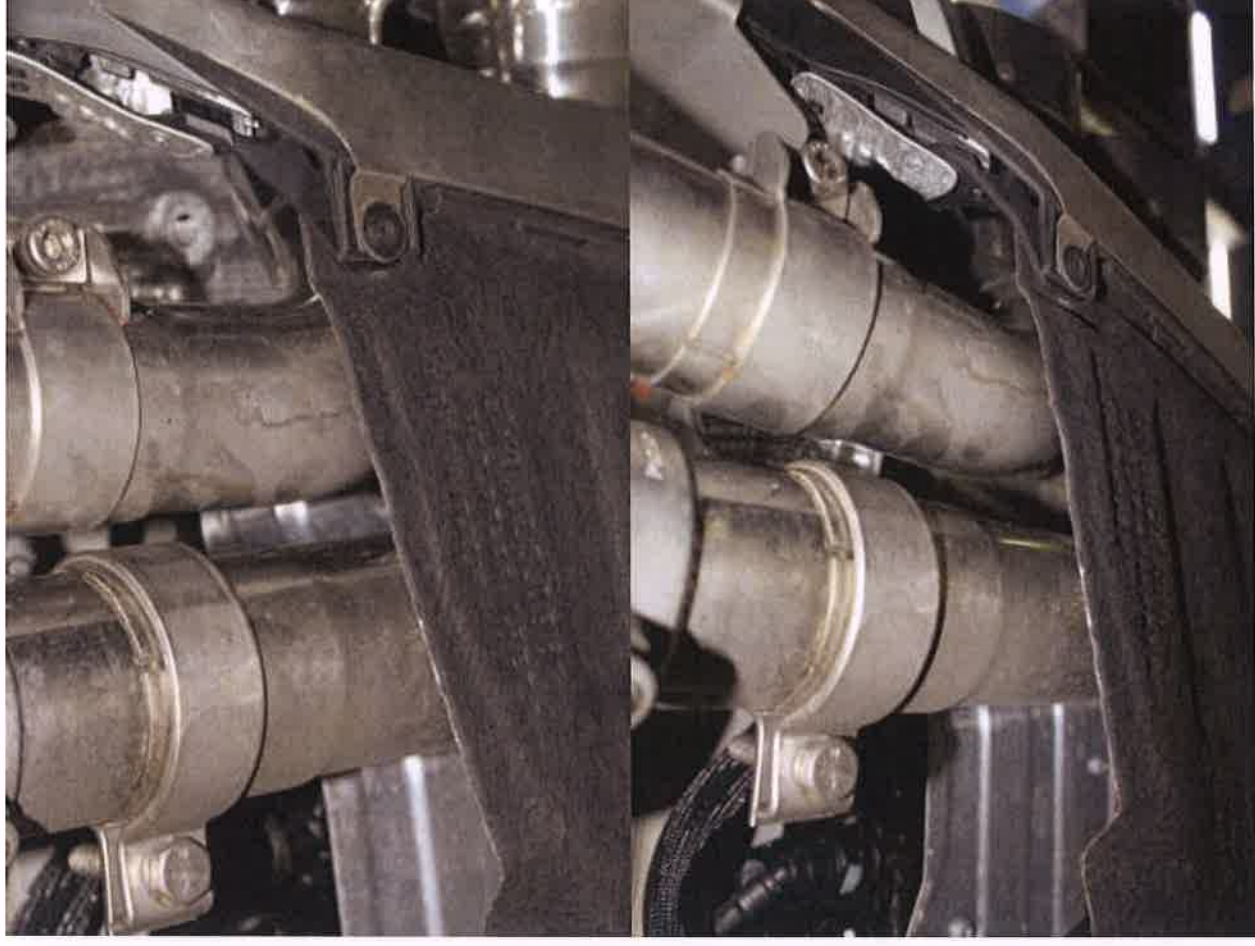
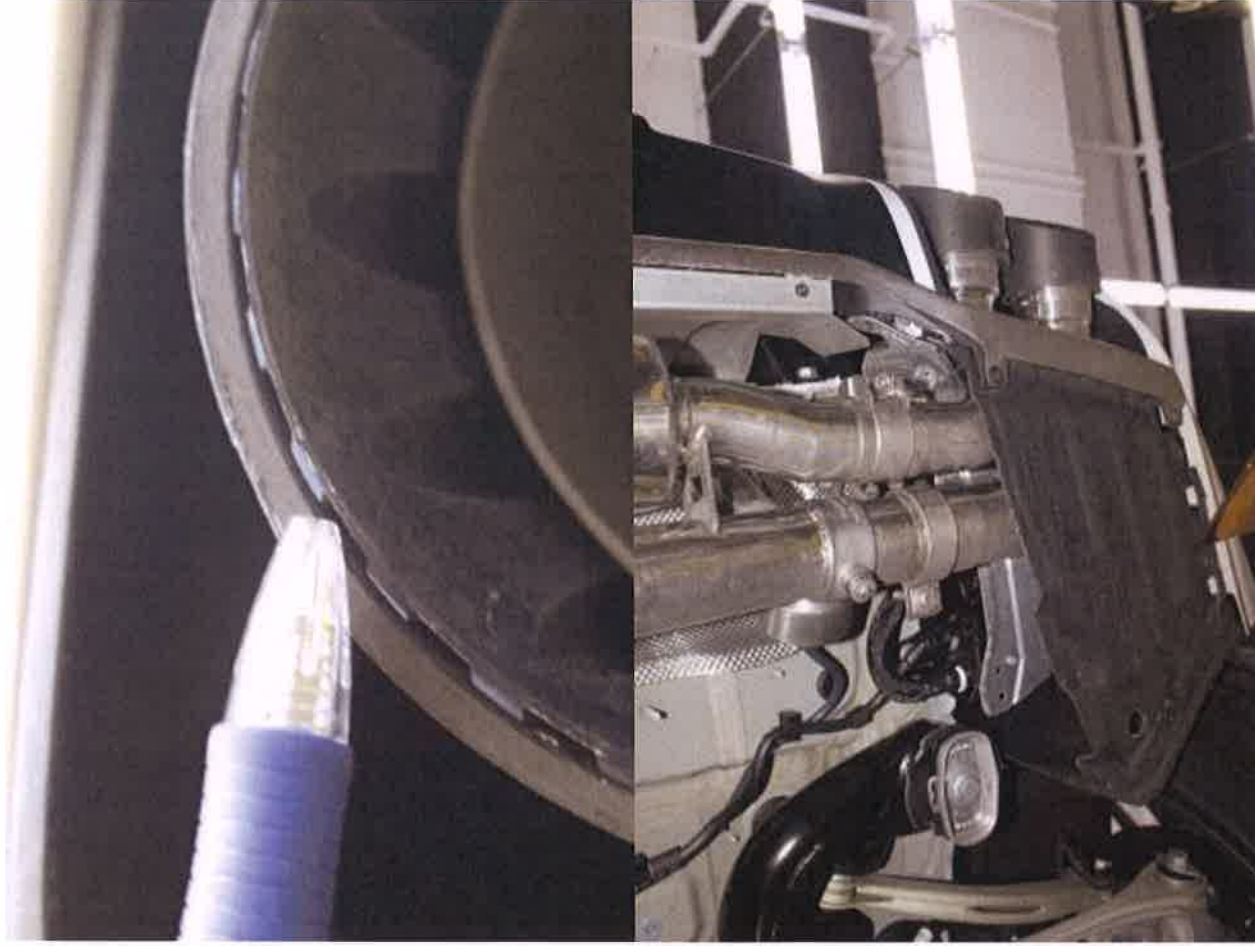



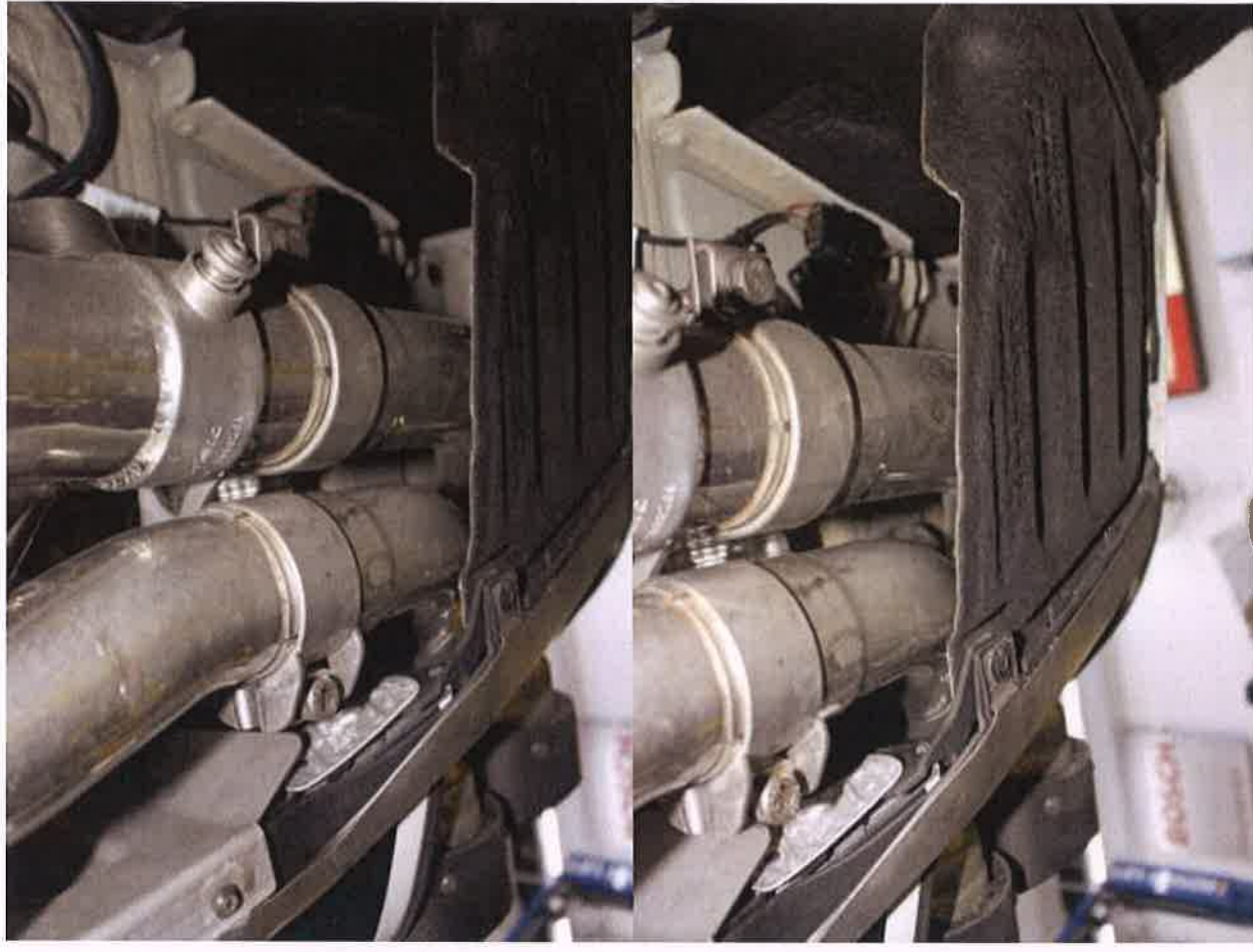
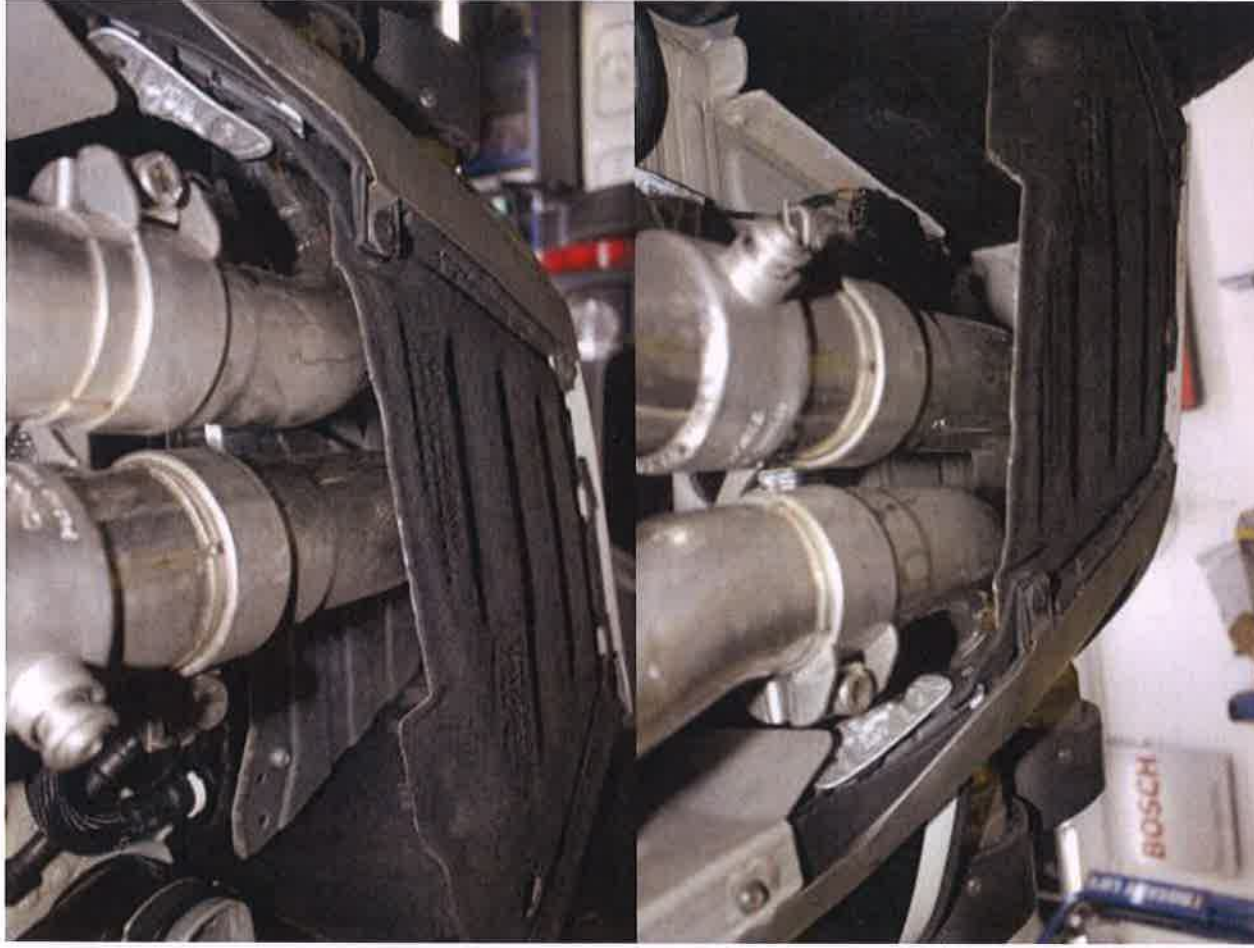





## L.B.S. AUTO CONSULTANTS PTE LTD









# L.B.S. AUTO CONSULTANTS PTE LTD





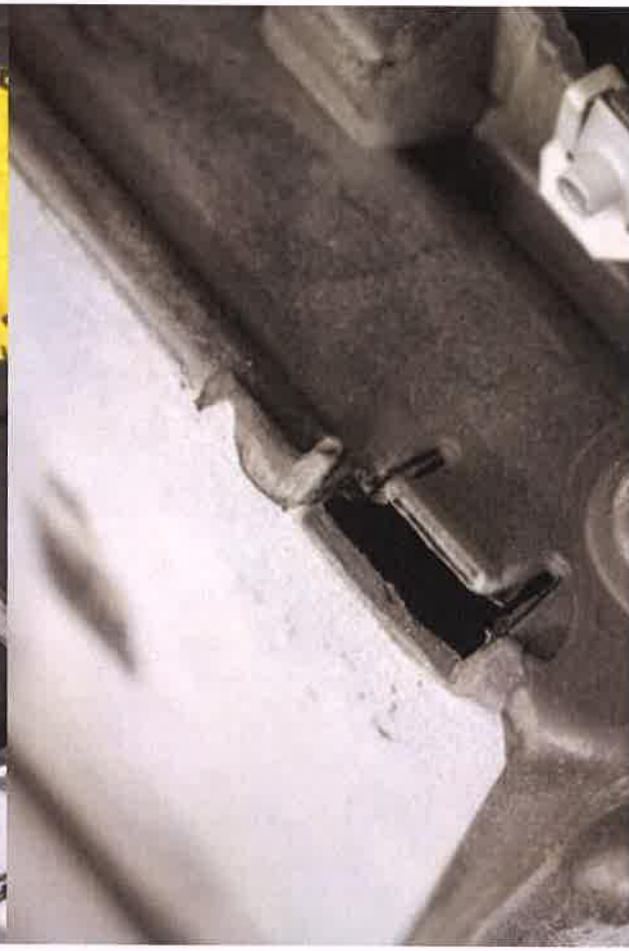





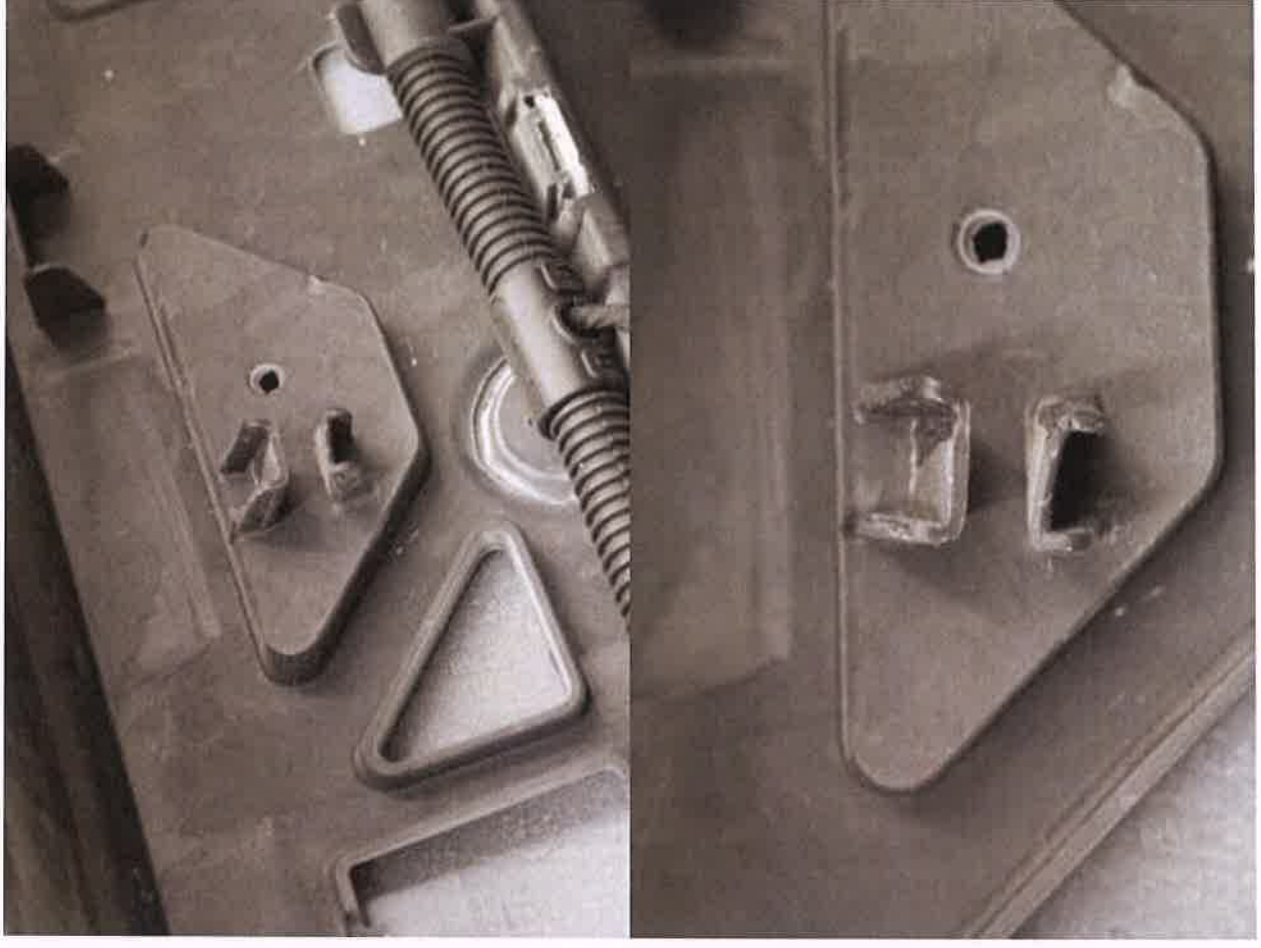
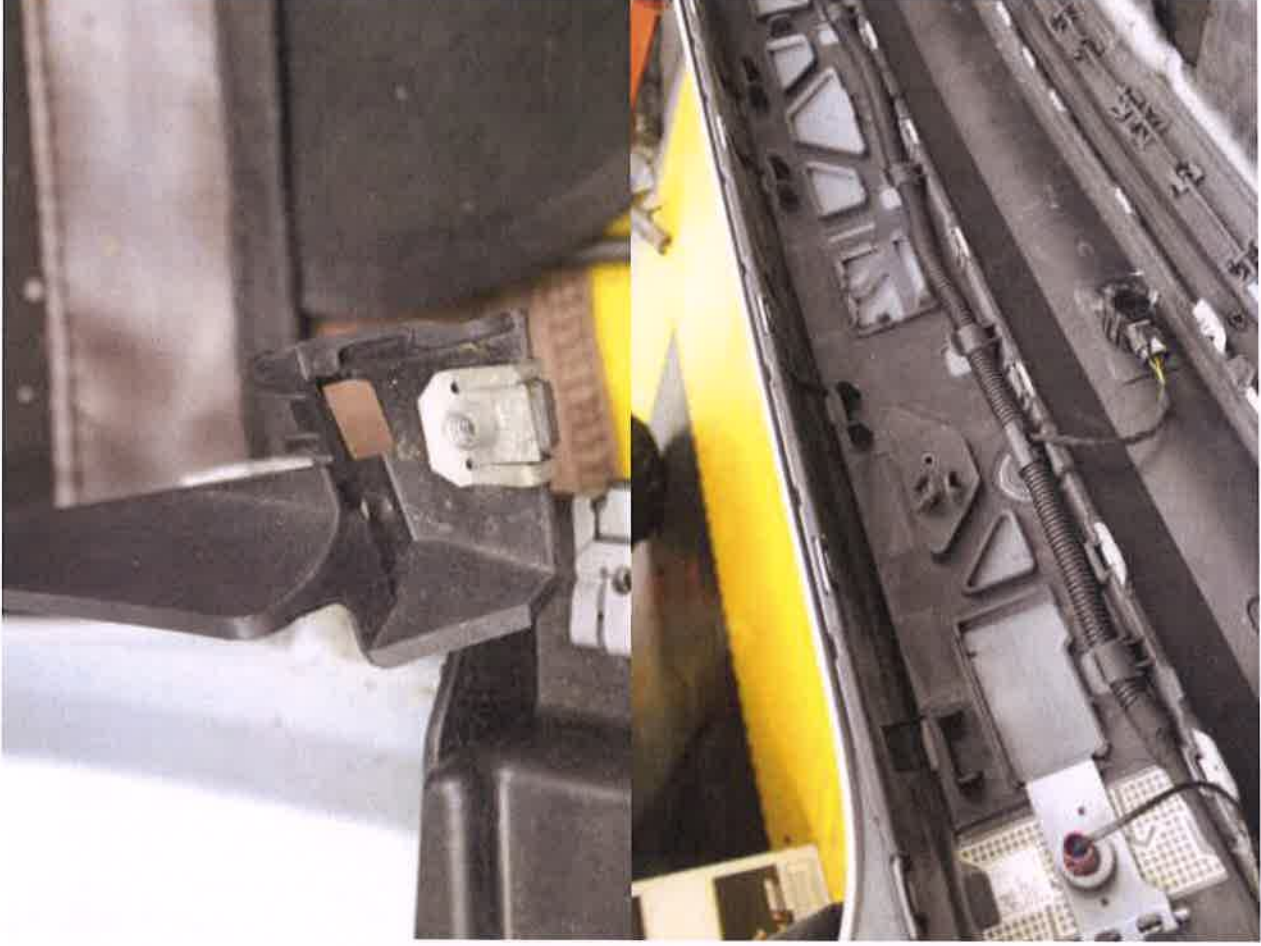



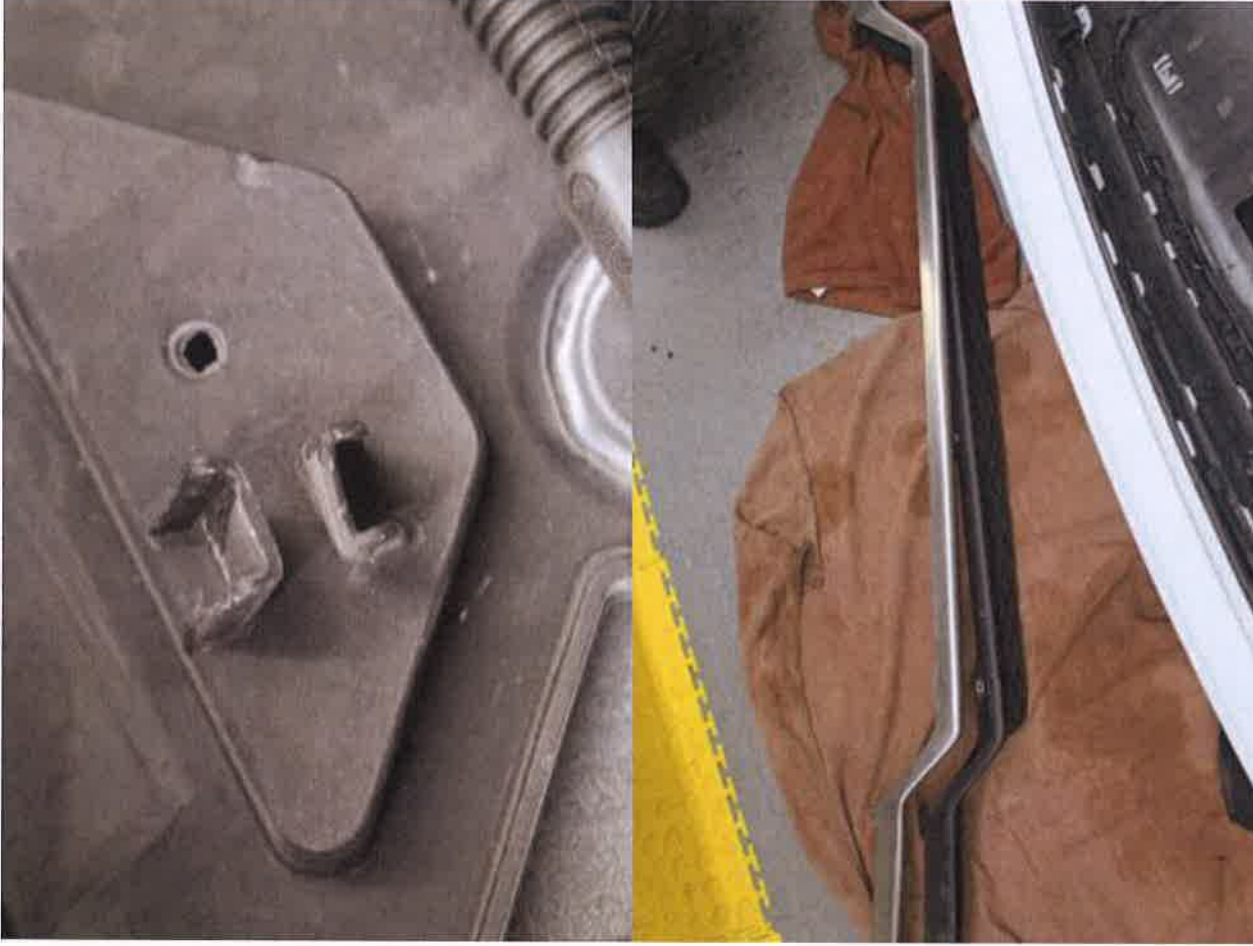

## L.B.S. AUTO CONSULTANTS PTE LTD







## L.B.S. AUTO CONSULTANTS PTE LTD

