

ASS. REC. BY: Marcus

REF:

CS/MS620014076/UTP3

ASSIGNMENT

From:

Date:

Estimated Cost:

OD / TP / WS / TP RES / OL RES / EVA / INV / MV

To Inspect Vehicle No:

at Workshop m/s

of

Insured:

Policy No.

Claims No.

Sum Insured:

Excess:

(Client's Record)

Make of Veh:

(Policy Condition)

Remark: The veh had commenced its repair at the time of inspection.

Bal. or Market Value:

IDAC Accident Rpt:

Consistent? : Yes or No

GIA / PR Seen:

Consistent? : Yes or No

Est. Repairs:

days Res.: Yes or No

Lum Sum:

% 3 Val.: Yes or No

CA / REV / REP. / 24 HRS

LTA 9653

Vehicle: IN / OUT

Date:

Person Contacted:

Veh No:

Yr Regn:

Type: M.Car / M.Cycle / Bus / Van / Lorry / Taxi / Prime Mover /

Truck / Trailer or

Make:

c.c

Colour:

A/C: Insured / Std / NI / NA

Sp. Reading

T/Radio: Insured / Std / NI / NA

Eng/No:

C/No:

Gen. Cond: Good / Fair / Poor / Burnt

Steering: In order / Jammed / Leaked / Burnt or

Brake: In order / Jammed / Leaked / Burnt or

Modi: Nil S/Rim / STD A/Rim or

Tyre Size:

F:

R:

BS / DUN / EXNOVA / GY / FS / LIZA / MIC / OHTSU / PIR / SUMI /

TOYO / YOKO or

Front

Rear

R/Bal.

R/Bal.

L/Bal.

L/Bal.

D.O.A.

D.O.I.

Survey held at

Des. of Damages: Frt / Rear / O/S / N/S / U/C / Rooftop or

The U/C / Chassis frame / Body Structure affected due to collision.

Date / Time

Action / Instruction

Date/Time, File Pass to?

☐

: Preli. Report

1)

☒

: Final Report

Date/Time, File Return to?

2)

Days Of Repair:

Resurvey No. of Trip:

Survey Fee:

Transportation:

) __S + RS __SI

) Photos

) Others

)

TOTAL

Report Format :

Lump Sum / I.B.I.: (\$ 3000)

Add Fee:

☐

: Site Insp (\$

☐

: Interview (\$

☐

: Tech. Invs (\$

☐

: Weekend (\$

26/12/20 4/5 \$3000 conf. with Susan (Red: 7406.30 : 72%)

**LIU'S BROTHER AUTO ENGINEERING WORKSHOP**

No. 1 Kaki Bukit Avenue 6 #01-01 Auto Bay @ Kaki Bukit Singapore 417883

ROB No: 53291793J . Tel: 6741-1730 / 731 . Fax: 6744-5746. Email: liusbro@gmail.com

Invoice/Ref No: GBC8824Y201215

Estimate**Customer**

Name: MSIG Insurance (Singapore) Pte Ltd

Date: 17-12-20

Address Motor Claims Department

Vehicle No: GBC8824Y

4 Shenton Way #21-01

Model/Make: Fiat Doblo Cargo

SGX Centre 2

Singapore 068807

SX JTD 1.6 MJ Panel

Item No.	Descriptions Of Parts	Original Quotation / Estimation	Revised Quotation / Cost Of Repair
1	Front Bumper <i>215 864.07</i>	\$ 1,245.50	<input checked="" type="checkbox"/>
2	Bumper Clips 1 set <i>new 50.00</i>	\$ 68.00	<input checked="" type="checkbox"/>
3	Bumper Sponge <i>500</i>	\$ 117.60	<input checked="" type="checkbox"/>
4	Bumper Bracket Lh <i>cne 65.00</i>	\$ 171.80	<input checked="" type="checkbox"/>
5	Headlamp Assembly 02 pcs (@S\$658.70) <i>nlscne</i>	\$ 1,317.40	<input checked="" type="checkbox"/>
6	Front Lh Head Lamp Lower Panel <i>but</i>	\$ 370.00	<input checked="" type="checkbox"/>
7	Fender <i>but 645.00</i>	\$ 780.00	<input checked="" type="checkbox"/>
8	Fender Cowling <i>Torn 122.50</i>	\$ 466.00	<input checked="" type="checkbox"/>
9	Fender Cowling Clips 1 set <i>new 50.00</i>	\$ 60.00	<input checked="" type="checkbox"/>
10	Wiper Tank <i>su</i>	\$ 280.00	<input checked="" type="checkbox"/>
11	ABS Master Pump <i>11</i>	\$ 4,270.00	<input checked="" type="checkbox"/>
To check all wiring & electrical component for proper function		\$ 80.00	<input checked="" type="checkbox"/>
Labor for Panel Beating, Cut, Weld, Straighten & Replacing Parts Etc		\$ 800.00	<input checked="" type="checkbox"/>
To putty & spray painting & including touch up paint on accident affected area		\$ 800.00	<input checked="" type="checkbox"/>
To apply Rust Proofing , reseal tuff-coating treatment on accident area		\$ 80.00	<input checked="" type="checkbox"/>

Total Parts & Labour of estimate for damaged vehicle

\$ 10,906.30

Total amount in Lump Sum Basis for repaired vehicle

SDLS:



M/s Liu's Brother Auto Engrg Wks

not Authorised
2/5 \$ 3000
4 days
18/12/20
Subm to insurance

LKK Auto Consultants hence notify the Repairer of the following:

- To resurvey before/after spray painting
- To display damaged part(s) during resurvey
- Parts prices are subject to confirmation
- Third party survey is on a "Without Prejudice" basis
- No illegal modification(s) is allowed
- Supplementary item(s) must be resurveyed and is subject to final approval from Insurance Company

Acknowledged by Repairer

Signature:

Date:

p-2825.27
109
p-2542.74
2-1210.00
3752.74
202
3002.

SINGAPORE ACCIDENT STATEMENT

IMPORTANT NOTICE

1. Please report correctly the details of the accident to speed up the claims process.
2. This Form must be completed by the Policyholder and/or the Authorised Driver
3. Information provided must be as truthful and accurate as possible. Any wilful misrepresentation or withholding of material facts may allow insurance companies to repudiate policy liability.
4. The issue and acceptance of this Form by insurance companies is not an admission of policy liability on the part of the insurance companies.
5. **Any false reporting may be referred to the Police for investigation.**
6. This report will be forwarded by the insurers of the GIA Records Management Centre established by the General Insurance Association of Singapore (GIA) for archiving and that copies of this report will, for a fee, be made available upon application by interested parties.
7. By the lodgement of this report to the insurers, you hereby consent to the archiving of this report at the centre and to copies of the report being made available aforesaid.

ACCIDENT STATEMENT

Date of Submission	16/12/2020 01:19 (SGT)
Date of Accident	15/12/2020 12:00 (SGT)
Exact Location of Accident	Woodlands, Singapore
Additional Location Information	ALONG WOODLANDS AVE 3 JUNCTION WOODLANDS AVE 5
Country/State of Loss	Singapore

DETAILS OF OWN VEHICLE

Vehicle Registration Number	GBC8824Y
-----------------------------	----------

INSURED/POLICYHOLDER

Is company?	Yes
Name Of Registered Owner	GOLDBELL LEASING PTE LTD
Company Reg No	1XXXXX196N
Email Address	IsaacNgCL@goldbellcorp.com
Mobile Phone No	(Phone) +65-64942888
Alternative Phone No	(Office) +65-64942888

VEHICLE PARTICULARS

Manufacturer	Fiat
Model	DOBLO CARGO SX JTD 1.6MJ PANEL
Variant	-
Exact purpose for which vehicle was being used at time of accident	Employment
Are you claiming under your own insurance policy for repair to your vehicle?	No - Claiming third party
Vehicle Category	Commercial vehicle

INSURANCE COMPANY

Name of Insurance Company	First Capital
Type of Coverage	ThirdParty
Fleet Policy	Yes
Policy Number	D-20095634
Cover Note Number	-

DRIVER

Name of Driver	PARVEENTH S/O MANIRAJAN
NRIC No	SXXXX975A
Date Of Birth	11/10/1996
Occupation	Outdoor

Date Of Driving Pass	26/08/2015
Driving experience	5 YEARS AND 4 MONTHS
Gender	Male
Mobile Number	(Phone) +65-85899934
Alt. Phone Number	-
Email Address	bharathjeya0207@gmail.com
Address	NA
Address complement	-
Postcode	-
Is the driver the policyholder?	No
If No, Relationship of the Driver with the Insured	Hirer
Does Driver Own Other Vehicles?	No
Vehicle Registration Number of Other Vehicle Owned by Driver	-
Insurance Company of Other Vehicle Owned by Driver	-

GENERAL INFORMATION OF THE ACCIDENT

Type of Accident	Collision - Cross Junction
Weather Conditions	Clear
Road Surface	Dry

OTHER INFORMATION

Was any foreign vehicle involved in the accident?	No
Number of vehicles involved in the accident	2
Was anybody injured in the Accident?	No
Was any injured conveyed to hospital by ambulance?	-
Was any other material or property damaged?	Yes
Number of Passengers (Including Driver)	1
Has the driver been approached by unknown person(s) soliciting/offering accident claims assistance?	No

DETAILS OF POLICE ACTION

Was the accident reported to the police?	No
Was notice of intended Prosecution given?	No
If yes, against whom?	-

CIRCUMSTANCES OF ACCIDENT

I was driving my company vehicle no: GBC8824Y on the said mentioned date and time waiting at the junction for the turn right traffic light to turn green. When the light turned green to turn right, I move and made the turn. However, third party vehicle number GBG2889D coming from the opposite direction did not stop and collided into the rear left side of my vehicle.

ATTACHMENT(S)

Are accident photos available for attachment?	Yes
Was there any video captured by Car Camera?	No
Was there any audio recorded?	No

DETAILS OF OTHER VEHICLE PROPERTY 1

Vehicle Registration Number	GBG2889D
Vehicle Manufacturer	Mitsubishi
Vehicle Model	Canter
Vehicle Variant	-
Vehicle Colour	-
Vehicle Category	Commercial vehicle
Name of Driver	-
Contact Number	(Phone) +65-88238736
Address	-
Address complement	-

Postcode	-
Insurance Company Name	-
Nature Of Damage	-
Details of property damaged in accident	-
No. Of Passenger (Including Driver)	1

WITNESS DETAILS

WITNESS 1

Name	Mr Mike
Phone	(Phone) +65-89301132
Email	-

SKETCH PLAN #2

SKETCH PLANIMPORTANT NOTICE

1. Please report **correctly** the details of the accident to speed up the claims process.
2. This Form must be **completed by the Policyholder and/or the Authorised Driver**.
3. Information provided must be as **truthful and accurate as possible**. Any wilful misrepresentation or withholding of material facts may allow insurance companies to **repudiate policy liability**.
4. The issue and acceptance of this Form by insurance companies is not an admission of policy liability on the part of the insurance companies.
5. **Any false reporting may be referred to the Police for investigation.**
6. The report will be forwarded by the insurers of the GIA Records Management Centre established by the General Insurance Association of Singapore (GIA) for archiving and that copies of this report will for a fee be made available upon application by interested parties.
7. By the lodgment of this report to the insurers, you hereby consent to the archiving of this report at the centre and to copies of the report being made available aforesaid.
8. **Consent under the Personal Data Protection Act (PDPA)**

I understand, acknowledge, agree and consent that:

- (a) My insurer, my workshop and the General Insurance Association of Singapore ("GIA") may/are permitted to collect, use, disclose and/or process my personal data/personal information set out in this [form] and any other personal information provided by me or possessed by my insurer (collectively the "**Personal Information**") and disclose and transfer such Personal Information to all insurer(s) who have insured vehicle(s) involved in this accident (all insurer(s) who have insured vehicle(s) involved in this accident shall be collectively referred to as the "**Insurers**"), the Insurers' lawyers/law firms, the Monetary Authority of Singapore and any relevant government agency/authority (such as the police), for the purpose(s) of :
 - (i) processing, handling and/or dealing with my claims including the settlement of the claims and any necessary investigations relating to the claims;
 - (ii) investigating the accident and/or my claims;
 - (iii) carrying out and/or dealing with my instructions or responding to any enquiries by me;
 - (iv) administering my claims (including the mailing of correspondence, statements, invoices, reports or notices to me, which could involve disclosure of certain personal data about me to bring about delivery of the same as well as on the external cover of envelopes/mail packages); and/or
 - (v) complying with applicable law in administering, processing, handling and/or dealing with my claims.(collectively the "**Purposes**")
- (b) all insurer(s) who have insured vehicle(s) involved in this accident and the Insurers' lawyers/law firms, may/are permitted to collect, use, disclose and/or process my Personal Information for one or more of the above Purposes; and
- (c) my Personal Information may/can be disclosed by any of the Insurers and/or GIA to their third party service providers or agents(including their lawyers/law firms), which may be sited outside of Singapore, for one or more of the above Purposes.
- (d) my Personal Information will also be collected and used to compile claims history for the purpose of fraud detection, investigation and management in present and all future claims.
- (e) the information so collected under (d) above may be shared / disclosed:
 - (i) to all insurers and/or any other third parties that assist in evaluating, investigating, controlling or managing fraud, regulators, law enforcement and government agencies as reasonably required for the purposes stated, or
 - (ii) for complying with requirements under any regulations, laws or court orders.

VERIFY BY AJAX MARS (ARC)
REPORTING OFFICER
AIZAM BIN ATAN

Policyholder's Signature
 Date & Time:

Driver's Signature
 (If driver is not the policyholder)
 Date & Time:

Reporting Centre Personnel's Signature
 Name:
 NRIC/FIN No.:

SKETCH PLAN

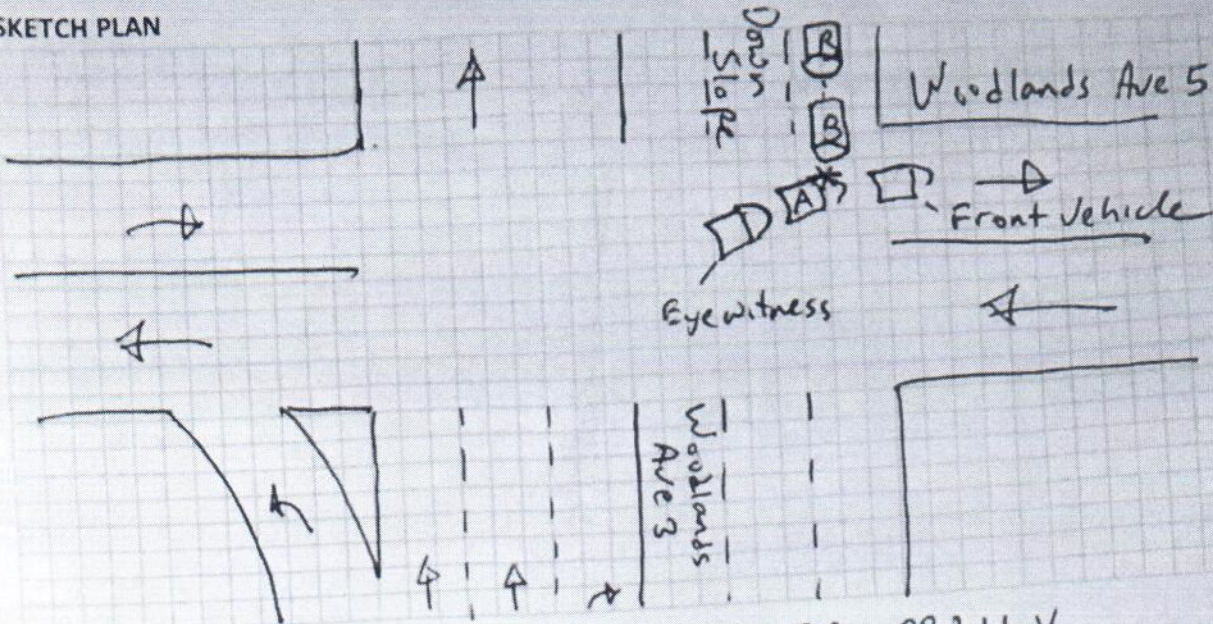

DESCRIBE CIRCUMSTANCES OF THE ACCIDENT

A: GBC 8824 Y
B: GBG 2889 D

REFER TO ATTACHED STATEMENT.

Handwritten notes on lined paper, mostly obscured by diagonal lines drawn across the page.

[> Back to OneMotoring](#)

Enquire PARF/COE Rebate for Registered Vehicle

Vehicle Owner Particulars

Owner ID Type:

Owner ID:

Vehicle Details

Vehicle No.:

Vehicle to be Exported:

Intended Deregistration Date:

Vehicle Make:

Vehicle Model:

Primary Colour:

Manufacturing Year:

Engine No.:

Chassis No.:

Maximum Power Output:

Open Market Value:

Original Registration Date:

First Registration Date:

Transfer Count:

Actual ARF Paid:

Intended PARF Rebate Details

PARF Eligibility:

PARF Eligibility Expiry Date:

PARF Rebate Amount:

Intended COE Rebate Details

COE Expiry Date:

COE Category:

COE Period(Years):

PQP Paid:

COE Rebate Amount:

Total Rebate Amount:

Company

196N

GBC8824Y

No

18 Dec 2020

FIAT

DOBLO CARGO SX JTD 1.6MJ PANEL

White

2013

198A30007001807

ZFA26300006106213

-

\$19,830.00

17 Feb 2014

17 Feb 2014

1

\$992.00

No

-

\$0.00

16 Feb 2024

C - Goods Vehicle & Bus

10

\$30,508.00

\$9,653.00

\$9,653.00

The information contained herein is correct as at 18 Dec 2020

OK



CONNECTING CAR BUYERS & SELLERS.

We'll handle your loans, insurance & other paperwork for FREE.

Find out more



Post an Advertisement

Sell it yourself! Advertise it at just
\$58 until it's SOLD!

Post an Ad

Advertiser Login

Ways of Selling

2015 BMW 6 Series 640i Convertible @ \$163.8k

Promo! Interest Rate @ 1.88%
Trust Motoring StarAd

Browse by Category

Sort by Date Posted 20 results/page

2 vehicles

Fiat Doblo

Advanced Search Submit

	Make	Model	Price	Depreciation	Reg Date	Eng Cap	Mileage	Veh Type	Status
Search Selection	Fiat Doblo		Any	Any	2014	Any	Any	Any	Available
	Fiat Doblo Cargo Maxi 1.6A Multijet		\$29,800	\$8,000 /yr	08-Sep-2014	1,598 cc	-	Van	Available
	Fuel Type: Diesel Cheapest In The Market! 3 Months Warranty On Both Engine And Transmissions. Excellent Condition! Manual Transmission Well Maintai... Car (S) Pte Ltd Posted: 12-Dec-2020 Tags: 2014 Fiat Doblo, Fiat Doblo, Fiat, Doblo								PREMIUM AD
	Fiat Doblo 1.3JTD		\$18,800	\$5,930 /yr	19-Feb-2014	1,248 cc	-	Van	Available
	Fuel Type: Diesel Spacious Cargo Compartment, Free Of Accident. Call For A Non Obligation Viewing. Posted: 14-Oct-2020 Tags: 2014 Fiat Doblo, Fiat Doblo, Fiat, Doblo								

Save this search criteria, to get email alerts whenever a match is found.

Make	Model	Price	Depreciation	Reg Date	Eng Cap	Mileage	Veh Type	Status
------	-------	-------	--------------	----------	---------	---------	----------	--------

For old advertisements, view Expired ads

20 results/page

[Home](#) | [New Cars](#) | [Used Cars](#) | [Rental Cars](#) | [Sell My Car](#) | [Directory](#) | [Products](#) | [Insurance](#) | [Article](#) | [Forum](#) | [Resources](#)

sgCarMart is the number one car classifieds for parallel import cars, Toyota, Honda, Nissan, Mitsubishi & BMW. There are plenty of cars for sale, from vans, trucks, sedan cars, luxury cars, sports cars or stationwagons, SUV, MPV, hatchback, to COE cars & OPC cars. You can also buy from a car auction, look up car loans, financial services, low mileage cars, car brands, carpark rates & car insurance. Find buy used Fiat Doblo, Fiat Doblo Singapore, used Fiat Doblo Singapore, used Fiat Doblo, used vehicles Singapore or even buy used Fiat Doblo Singapore. We have new car dealers comprising parallel importers, authorised car dealers, and used car dealers on our site. Find new car price lists, new car launches and new car promotions. Visit our partner sites for job openings for Singapore jobs, real estate, mover, car performance parts, car discussion, forum discussion, commercial vehicle leasing & COE results.

All prices and other information displayed on sgCarMart.com are gathered from sources and based on algorithms that are believed by sgCarMart.com to be reliable, but no assurance can be given that this information is accurate, complete or current. sgCarMart.com does not assume any responsibility for errors or omissions or warrant the accuracy of this information.

Follow sgCarMart.com

[About Us](#) | [Careers](#) | [Contact Us](#) | [Sitemap](#) | [Terms of Service](#) | [Privacy Policy](#) | [Personal Data Protection Statement](#)

©2004-2020 sgCarMart, Singapore. All rights reserved.

Compare