

ASS. REC. BY: Sun Pin

REF:

CS7SM020014051/d3**ASSIGNMENT**

From: \_\_\_\_\_ Date: \_\_\_\_\_

Estimated Cost: \_\_\_\_\_

OD / TP / WS / TP RES / OD RES / EVA / INV / MV

To Inspect Vehicle No: \_\_\_\_\_

at Workshop m/s \_\_\_\_\_

of \_\_\_\_\_

Insured: \_\_\_\_\_

Policy No. \_\_\_\_\_

Claims No. \_\_\_\_\_

Sum Insured: \_\_\_\_\_ Excess: \_\_\_\_\_

(Client's Record)

Make of Veh: \_\_\_\_\_

(Policy Condition)

Remark: The veh had commenced its  
repair at the time of inspection.

Bal. or Market Value: \_\_\_\_\_

IDAC Accident Rpt: \_\_\_\_\_ Consistent? : Yes or No

GIA / PR Seen: \_\_\_\_\_ Consistent? : Yes or No

Est. Repairs: \_\_\_\_\_ days Res.: Yes or No

Lump Sum: \_\_\_\_\_ % 3 Val.: Yes or No

CA / REV / REP. / 24 HRS

Vehicle: IN / OUT

Date: \_\_\_\_\_ Person Contacted: \_\_\_\_\_

Veh No: GBA 111J Yr Regn: 03/01/2007Type: M.Car / M.Cycle / Bus (Van) / Lorry / Taxi / Prime Mover /

Truck / Trailer or \_\_\_\_\_

Make: Toyota Hiace Auto. C.C. 2494Colour: White. A/C: Insured / Std / NI / NASp. Reading: 500948. T/Radio: Insured / Std / NI / NA

Eng/No: \_\_\_\_\_

C/No: JTFHT02P200001758Gen. Cond: Good / Fair / Poor / BurntSteering: In order / Jammed / Leaked / Burnt orBrake: In order / Jammed / Leaked / Burnt orModi: Nil / S/Rim / STD A/Rim orTyre Size: F: 195 R15R: 195 R15

BS / DUN / EXNOVA / GY / FS / LIZA / MIC / OHTSU / PIR / SUMI /

TOYO / YOKO or Linam

Front

Rear

R/Bal. 6 mmR/Bal. 6 mmL/Bal. 6 mmL/Bal. 6 mmD.O.A. 04/12/2020D.O.I. 04/01/2021Survey held at Paul Hoe.Des. of Damages (Frt) Rear / O/S / N/S / U/C / Rooftop or

The U/C / Chassis frame / Body Structure affected due to collision.

Date / Time Action / Instruction

Repair day - 4 daysMV: 14,000PR: 4,197.NR: 9,203Repair Range.  
\$2,000 - \$3,000

Date/Time, File Pass to?

☐

: Preli. Report

1)

☐

: Final Report

Date/Time, File Return to?

2)

Days Of Repair: \_\_\_\_\_

Resurvey No. of Trip: \_\_\_\_\_

Add Fee:

☐

: Site Insp (\$

☐

: Interview (\$

☐

: Tech. Invs (\$

☐

: Weekend (\$

Survey Fee:

Transportation:

S + RS. SI

Photos

Others

TOTAL

Report Format: \_\_\_\_\_

Lump Sum / L.B.A. ( )

## SINGAPORE ACCIDENT STATEMENT

### IMPORTANT NOTICE

1. Please report correctly the details of the accident to speed up the claims process.
2. This Form must be completed by the Policyholder and/or the Authorised Driver.
3. Information provided must be as truthful and accurate as possible. Any wilful misrepresentation or withholding of material facts may allow insurance companies to repudiate policy liability.
4. The issue and acceptance of this Form by insurance companies is not an admission of policy liability on the part of the insurance companies.
5. Any false reporting may be referred to the Police for investigation.
6. This report will be forwarded by the insurers of the GIA Records Management Centre established by the General Insurance Association of Singapore (GIA) for archiving and that copies of this report will, for a fee, be made available upon application by interested parties.
7. By the lodgement of this report to the insurers, you hereby consent to the archiving of this report at the centre and to copies of the report being made available aforesaid.

### ACCIDENT STATEMENT

Date of Submission	07/12/2020 09:56 (SGT)
Date of Accident	04/12/2020 10:05 (SGT)
Exact Location of Accident	5 Kaki Bukit Rd 2, Singapore 417839
Additional Location Information	-
Country/State of Loss	Singapore

### DETAILS OF OWN VEHICLE

Vehicle Registration Number	GBA111J
-----------------------------	---------

#### INSURED/POLICYHOLDER

Is company?	Yes
Name Of Registered Owner	PAUL HOE ENTERPRISE PTE LTD
Company Reg No	2XXXXXX503C
Email Address	PHBMS@YAHOO.COM
Mobile Phone No	(Phone) +65-64789386
Alternative Phone No	(Office) +65-64789386

#### VEHICLE PARTICULARS

Manufacturer	Toyota
Model	Hiace
Variant	-
Exact purpose for which vehicle was being used at time of accident	Employment
Are you claiming under your own insurance policy for repair to your vehicle?	No - Claiming third party
Vehicle Category	Commercial vehicle

#### INSURANCE COMPANY

Name of Insurance Company	NTUC
Type of Coverage	ThirdParty
Fleet Policy	No
Policy Number	5106500435-01
Cover Note Number	-

#### DRIVER

Name of Driver	MOHAMAD HAFIDZ BIN MOHAMAD ISMAIL
NRIC No	SXXXX578E
Date Of Birth	10/11/1984
Occupation	Outdoor

Date Of Driving Pass	26/12/2003
Driving experience	17 YEARS
Gender	Male
Mobile Number	(Phone) +65-94518007
Alt. Phone Number	-
Email Address	PHBMS@YAHOO.COM
Address	BLK 463B SEMBAWANG DR #20-383
Address complement	-
Postcode	752463
Is the driver the policyholder?	No
If No, Relationship of the Driver with the Insured	Hirer
Does Driver Own Other Vehicles?	No
Vehicle Registration Number of Other Vehicle Owned by Driver	-
Insurance Company of Other Vehicle Owned by Driver	-

#### GENERAL INFORMATION OF THE ACCIDENT

Type of Accident	Side Swipe
Weather Conditions	Clear
Road Surface	Dry

#### OTHER INFORMATION

Was any foreign vehicle involved in the accident?	No
Number of vehicles involved in the accident	2
Was anybody injured in the Accident?	No
Was any injured conveyed to hospital by ambulance?	-
Was any other material or property damaged?	Yes
Number of Passengers (Including Driver)	1
Has the driver been approached by unknown person(s) soliciting/offering accident claims assistance?	No

#### DETAILS OF POLICE ACTION

Was the accident reported to the police?	No
Was notice of intended Prosecution given?	No
If yes, against whom?	-

#### CIRCUMSTANCES OF ACCIDENT

#### REFER TO STATEMENT.

#### ATTACHMENT(S)

Are accident photos available for attachment?	Yes
Was there any video captured by Car Camera?	Yes
Was there any audio recorded?	No

#### DETAILS OF OTHER VEHICLE PROPERTY 1

Vehicle Registration Number	SKV3058T
Vehicle Manufacturer	-
Vehicle Model	-
Vehicle Variant	-
Vehicle Colour	-
Vehicle Category	Private car
Name of Driver	-
Contact Number	-
Address	-
Address complement	-
Postcode	-
Insurance Company Name	-

Nature Of Damage -  
Details of property damaged in accident -  
No. Of Passenger (Including Driver) -



# SKETCH PLAN

## IMPORTANT NOTICE

1. Please report correctly the details of the accident to speed up the claims process.
2. This form must be completed by the Policyholder and/or the Authorised Driver.
3. Information provided must be as truthful and accurate as possible. Any wilful misrepresentation or withholding of material facts may allow insurance companies to repudiate policy liability.
4. The issue and acceptance of this form by insurance companies is not an admission of policy liability on the part of the insurance companies.
5. Any false reporting may be referred to the Police for investigation.
6. The report will be forwarded by the insurers of the GIA Records Management Centre established by the General Insurance Association of Singapore (GIA) for archiving and that copies of this report will for a fee be made available upon application by interested parties.
7. By the lodgment of this report to the Insurers, you hereby consent to the archiving of this report at the centre and to copies of the report being made available aforesaid.

### 8. Consent under the Personal Data Protection Act (PDPA)

I understand, acknowledge, agree and consent that:

- (a) My insurer, my workshop and the General Insurance Association of Singapore ("GIA") may/are permitted to collect, use, disclose and/or process my personal data/personal information set out in this [form] and any other personal information provided by me or possessed by my insurer (collectively the "Personal Information") and disclose and transfer such Personal Information to all insurer(s) who have insured vehicle(s) involved in this accident (all insurer(s) who have insured vehicle(s) involved in this accident shall be collectively referred to as the "Insurers"), the Insurers' lawyers/law firms, the Monetary Authority of Singapore and any relevant government agency/authority (such as the police), for the purpose(s) of:
  - (i) processing, handling and/or dealing with my claims including the settlement of the claims and any necessary investigations relating to the claims;
  - (ii) investigating the accident and/or my claims;
  - (iii) carrying out and/or dealing with my instructions or responding to any enquiries by me;
  - (iv) administering my claims (including the mailing of correspondence, statements, invoices, reports or notices to me, which could involve disclosure of certain personal data about me to bring about delivery of the same as well as on the external cover of envelopes/mail packages); and/or
  - (v) complying with applicable law in administering, processing, handling and/or dealing with my claims.(collectively the "Purposes")
- (b) all insurer(s) who have insured vehicle(s) involved in this accident and the Insurers' lawyers/law firms, may/are permitted to collect, use, disclose and/or process my Personal Information for one or more of the above Purposes; and
- (c) my Personal Information may/can be disclosed by any of the Insurers and/or GIA to their third party service providers or agents(including their lawyers/law firms), which may be sited outside of Singapore, for one or more of the above Purposes;
- (d) my Personal Information will also be collected and used to compile claims history for the purpose of fraud detection, investigation and management in present and all future claims.
- (e) the information so collected under (d) above may be shared / disclosed:
  - (i) to all insurers and/or any other third parties that assist in evaluating, investigating, controlling or managing fraud, regulators, law enforcement and government agencies as reasonably required for the purposes stated, or
  - (ii) to complying with requirements under any regulations, laws or court orders.



Policyholder's Signature  
Date & Time

Driver's Signature  
(If driver is not the policyholder)  
Date & Time

Reporting Centre Personnel's Signature  
Name  
ID No./IN No.

SKETCH PLAN

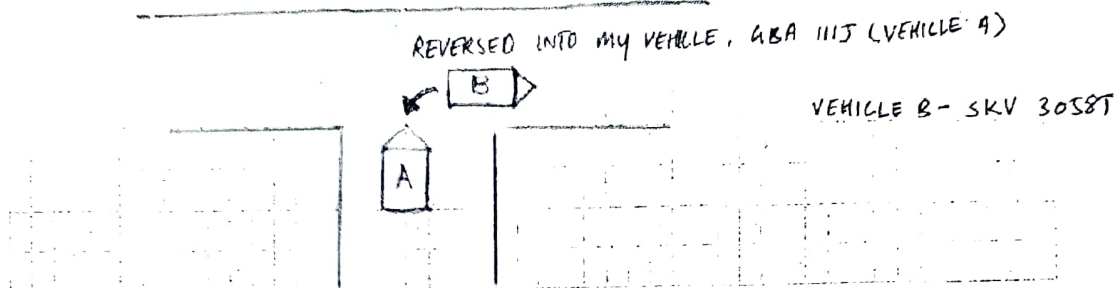

DESCRIBE CIRCUMSTANCES OF THE ACCIDENT

ON 04/12/2020, AT 10<sup>4M</sup>07 HRS, I WAS DRIVING IN 'S, KAKI BUKIT RD 2'.  
 I WAS GOING TO TURN RIGHT, BEHIND VEHICLE 'SKV 3058T' WHEN HE  
 STOPPED AT THE JUNCTION. I STOPPED MY VEHICLE BEHIND HIM. HE  
 THEN SUDDENLY REVERSED HIS VEHICLE WITHOUT WARNING. I PRESSED MY  
 HORN TO ALERT HIM BUT HE DIDN'T STOP AND REVERSED TO MY VEHICLE.

DECLARATION

I/We declare that the above particulars are true and correct.



Signature of the driver of the vehicle involved in the accident

Signature of the driver of the vehicle involved in the accident

Signature of the driver of the vehicle involved in the accident

[> Back to OneMotoring](#)

## Enquire PARF/COE Rebate for Registered Vehicle

<b>Vehicle Owner Particulars</b>	
Owner ID Type:	Company
Owner ID:	503C
<b>Vehicle Details</b>	
Vehicle No.:	GBA111J
Vehicle to be Exported:	No
Intended Deregistration Date:	04 Jan 2021
Vehicle Make:	TOYOTA
Vehicle Model:	HIACE AUTO
Primary Colour:	White
Manufacturing Year:	2006
Engine No.:	1KD1546900
Chassis No.:	JTFHT02P2000001758
Maximum Power Output:	-
Open Market Value:	\$26,106.00
Original Registration Date:	03 Jan 2007
First Registration Date:	03 Jan 2007
Transfer Count:	2
Actual ARF Paid:	\$0.00
<b>Intended PARF Rebate Details</b>	
PARF Eligibility:	No
PARF Eligibility Expiry Date:	-
PARF Rebate Amount:	\$0.00
<b>Intended COE Rebate Details</b>	
COE Expiry Date:	31 Dec 2021
COE Category:	C - Goods Vehicle & Bus
COE Period(Years):	5
PQP Paid:	\$24,249.00
COE Rebate Amount:	\$4,797.00
<b>Total Rebate Amount:</b>	<b>\$4,797.00</b>
<b>Message</b>	
Please note that all future COE renewals for this vehicle can only be for a 5-year period, subject to the statutory lifespan (if applicable) of the vehicle.	

The information contained herein is correct as at 04 Jan 2021

OK

PAUL  
IMMIGRATIONSOver  
15000+  
Satisfied  
ClientsGet PR Approved Fast  
with Complete Accuracy in Document  
Calculate Your PR Chances

## Post an Advertisement

Sell it yourself! Advertise it at just  
**\$58 until it's SOLD!**

Post an Ad

Advertiser Login

Ways of Selling

Honda Civic 2.0A Si

Excellent Deal, No Repair  
Needed, Low Mileage, New  
Upholstery.

Car Lingual StarAd

AutoInn  
An Inspiration For Car Buyersclick here to view  
our **PRISTINE USED CARS**  
at GREAT PRICES

Browse by Category

« Back ( 1 2 ) Next »

Sort by Date Posted

20 results/page

34 vehicles

Toyota Hiace

Advanced Search

	Make	Model	Price	Depreciation	Reg Date	Eng Cap	Mileage	Veh Type	Status
<b>Search Selection</b>	<b>Toyota Hiace</b>		Any	Any	> 10 year(s) old	Any	Any	Any	Available
	Toyota Hiace	3.0M (COE till 03/2023)	\$18,500	\$8,280 /yr	25-Jun-2003	2,986 cc	-	Van	Available
<b>Fuel Type:</b> Diesel Van Is In Good Condition. Easy Vehicle To Maintain. Compressor Replaced. Belts Replaced And Many More. Raw Power. No Turbo Issues Etc. Oil Change Always At 7k Or 8k. I Don't Compromise On My Vehicles. Show Me Ur Negotiating Skills With The Right Price The Van Is... Posted: 23-Dec-2020 Tags: 2003 Toyota Hiace, Toyota Hiace, Toyota, Hiace									
	Toyota Hiace	2.5M (COE till 09/2025)	\$29,999	\$6,330 /yr	13-Oct-2005	2,494 cc	176,888 km	Van	Available
<b>Fuel Type:</b> Diesel Engine And Gearbox In Good Condition! Wear And Tear Replaced! High Loan And Trade Available! Call Us Now For More Details And Viewing! Posted: 29-Dec-2020 Tags: 2005 Toyota Hiace, Toyota Hiace, Toyota, Hiace									
	Toyota Hiace	2.5M (COE till 12/2025)	\$33,800	\$6,830 /yr	16-Dec-2005	2,494 cc	-	Van	Available
<b>Fuel Type:</b> Diesel Low Mileage, Best Wanted Big Van On Market, Powerful And Reliable, 100% Loan Available, Trade-In Welcome, Give Us A Call To Enquiry More. SG Motor Link Pte Ltd Posted: 26-Dec-2020 Tags: 2005 Toyota Hiace, Toyota Hiace, Toyota, Hiace									
	Toyota Hiace	2.5M (COE till 10/2025)	\$29,800	\$6,180 /yr	15-Feb-2006	2,494 cc	-	Van	Available
<b>Fuel Type:</b> Diesel Rear Aircon, Very Well Kept And Reliable. Rear Cabin Is Aluminum Setup. Posted: 02-Jan-2021 Tags: 2006 Toyota Hiace, Toyota Hiace, Toyota, Hiace									
<b>GET YOUR COE RENEWAL LOAN</b> <b>Is your COE expiring? Let us help you renew it!</b> Getting your COE renewed is easy, fast and affordable. We'll help you renew your COE and get a loan for it. Get the cheapest loan in town and an approval in 2 days without effort! Enquire today.									
	Toyota Hiace	2.5M (COE till 10/2025)	\$30,800	\$6,380 /yr	30-Mar-2006	2,494 cc	-	Van	Available
<b>Fuel Type:</b> Diesel Good Condition. Loan Is Available, Subject To Approval. Call For More Enquiry! Call Now To View! Posted: 09-Nov-2020 Tags: 2006 Toyota Hiace, Toyota Hiace, Toyota, Hiace									
	Toyota Hiace	2.5A (COE till 03/2022)	\$16,800	\$13,690 /yr	29-Mar-2007	2,494 cc	-	Bus	Available
<b>Fuel Type:</b> Diesel 2 Owners. Low Mileage Done. 13+1 Seater Highroof Bus. Mint Original Condition Since Day 1. Well Maintained Original Cushion & Interior. Engine & Gearbox In Working Condition. Come And View! Posted: 17-Dec-2020 Tags: 2007 Toyota Hiace, Toyota Hiace, Toyota, Hiace									
	Toyota Hiace	3.0M (COE till 06/2022)	\$24,800	\$17,510 /yr	06-Jun-2007	2,982 cc	-	Van	Available
<b>Fuel Type:</b> Diesel Very Well Maintained By Previous Owner. Most Importantly, Accident-Free! Buy With No Worries As Toyota Usually Doesn't Give Many Headaches. Don't Want To Invest Too Much On A Brand New Vehicle? No Problem! This Van Is Just Right For You. Low Running Cost. C... Posted: 25-Dec-2020 Tags: 2007 Toyota Hiace, Toyota Hiace, Toyota, Hiace									
	Toyota Hiace	3.0M (COE till 06/2022)	\$21,800	\$14,790 /yr	27-Jun-2007	2,982 cc	227,000 km	Van	Available
<b>Fuel Type:</b> Diesel Option To Purchase With New 5 Years Coe At \$37,800! Full Loan Available With Attractive Interest Rates! Contact Us(Numbers Listed Below) To Find Out More! Compare									



Car (S) Pte Ltd

Posted: 01-Jan-2021    Tags: 2007 Toyota Hiace, Toyota Hiace, Toyota, Hiace



**Toyota Hiace 3.0M (New 5-yr COE)**  
**Fuel Type:** Diesel  
Exclusive 3 Months Warranty Provided For Gearbox & Engine. New Paintwork/Wrap Seats/Roof Lining And Carpeted Floorboard! No Repair Needed. Well Built For The Next 5 Years! Reliable And Efficient To Boost Your Company Wealth! Speedy Loan Application, Full Cash Wel...

**\$37,800**  
\$7,560 /yr  
26-Sep-2007  
2,982 cc  
-  
Van  
**Available**

PREMIUM AD

Car (S) Pte Ltd

Posted: 04-Jan-2021    Tags: 2007 Toyota Hiace, Toyota Hiace, Toyota, Hiace



**Toyota Hiace 3.0M (COE till 07/2022)**  
**Fuel Type:** Diesel  
3 Months Warranty! Free Servicing Before Handover! Renewable For Another 5 Years COE Totalled Up For A \$5k Depreciation Hiace! Trade In Available! One Owner Only! Fresh Paintwork! New Upholster! New Carpet Floorboard With Carpet Box! Wear And Tear All Done...

**\$21,800**  
\$13,890 /yr  
26-Sep-2007  
2,982 cc  
-  
Van  
**Available**

PREMIUM AD

Car (S) Pte Ltd

Posted: 02-Jan-2021    Tags: 2007 Toyota Hiace, Toyota Hiace, Toyota, Hiace



**That's a fine looking car interior**  
Customise your ride. Replace your leather seats, door panels, steering wheels and more with quality trims of your choice. List of the best workshops available. Each with merchant information, ranking and reviews to help you make the best decision.  
[Find out more!](#)



**Toyota Hiace Commuter 3.0M (COE till 04/2023)**  
**Fuel Type:** Diesel  
9000km Travelled Annually Only! Original Rear Aircon Installed Too! Lowest Mileage Hiace For Sale! High In House Loan And Trade In Available! Contact Us For A No Obligation Viewing!

**\$27,800**  
\$12,010 /yr  
30-Apr-2008  
2,982 cc  
105,000 km  
Van  
**Available**

PREMIUM AD

Posted: 09-Dec-2020    Tags: 2008 Toyota Hiace, Toyota Hiace, Toyota, Hiace



**Toyota Hiace Commuter 3.0M DX (COE till 06/2028)**  
**Fuel Type:** Diesel

**\$46,800**  
\$6,270 /yr  
20-Jun-2008  
2,982 cc  
-  
Bus  
**Available**

DIRECT OWNER

Posted: 01-Jan-2021    Tags: 2008 Toyota Hiace, Toyota Hiace, Toyota, Hiace



**Toyota Hiace Commuter 3.0A GL (COE till 07/2027)**  
**Fuel Type:** Diesel  
Vehicle Still In Very Good Condition, Regular Servicing On Engine And Gear Box. Accident Free. Well-maintained Interior With Good Leather Seats. No Wear And Tear Sign. 100% Loan Can Be Arrange. Trade In Welcome, Test Drive Available. Call Us Now For A Hassle...

**\$35,800**  
\$5,450 /yr  
23-Sep-2008  
2,982 cc  
-  
Bus  
**Available**

Posted: 29-Dec-2020    Tags: 2008 Toyota Hiace, Toyota Hiace, Toyota, Hiace



**Toyota Hiace Commuter 3.0A High Roof (COE till 03/2029)**  
**Fuel Type:** Diesel  
Well-maintained 14 Seater Bus! Fully Upholstered! Only Used For VIP Transport! Call Now For An No Obligations Discussion!

**\$45,800**  
\$5,600 /yr  
10-Mar-2009  
2,982 cc  
-  
Bus  
**Available**

Net Link Partners Pte Ltd

Posted: 16-Dec-2020    Tags: 2009 Toyota Hiace, Toyota Hiace, Toyota, Hiace



**Toyota Hiace Commuter 3.0A GL High Roof (COE till 03/2024)**  
**Fuel Type:** Diesel  
Good Conditioned 13 Seater Private Hire Bus With New Paint! 100% Loan Available And Trade In Welcome! Contact Us For A No Obligation Viewing!

**\$24,800**  
\$7,740 /yr  
19-Mar-2009  
2,982 cc  
-  
Bus  
**Available**

Posted: 02-Jan-2021    Tags: 2009 Toyota Hiace, Toyota Hiace, Toyota, Hiace



**Toyota Hiace Commuter 3.0A High Roof (COE till 07/2024)**  
**Fuel Type:** Diesel  
14 Seater, Auto Door, New Paintwork, Nice Cushion, Beautiful And Clean Interior, Well Maintained, Serviced Regularly, Flexible Loan Available At Low-Interest Rate, Trade In Welcome, Don't Miss The Chance, Call/Visit Us Now.

**\$23,900**  
\$6,690 /yr  
31-Jul-2009  
2,982 cc  
-  
Bus  
**Available**

Posted: 04-Dec-2020    Tags: 2009 Toyota Hiace, Toyota Hiace, Toyota, Hiace



**Toyota Hiace 3.0A DX (COE till 09/2024)**  
**Fuel Type:** Diesel  
100% Loan Mthly \$768. Super Well Maintained Unit. Tip Top Condition Interior And Exterior. Confirm No Repairs Needed. Flexible In House Loan Available. View Now To Believe.

**\$21,678**  
\$5,890 /yr  
09-Sep-2009  
2,982 cc  
-  
Bus  
**Available**

PREMIUM AD

ABS Bus Pte Ltd

Posted: 28-Dec-2020    Tags: 2009 Toyota Hiace, Toyota Hiace, Toyota, Hiace



**Toyota Hiace Commuter 3.0A High Roof (COE till 10/2029)**  
**Fuel Type:** Diesel  
Very Good Condition! No Repair Needed! Servicing Done! Loan Up To 100% By Bank/Finance/In-House! Welcome Trade-In! Everything You Need In A Commuter Bus, We Have It All For You And Yes We Are Sincere And Negotiable! Call Us Now!

**\$45,800**  
\$5,190 /yr  
02-Nov-2009  
2,982 cc  
-  
Bus  
**Available**

PREMIUM AD

SG Motor Link Pte Ltd

Posted: 12-Dec-2020    Tags: 2009 Toyota Hiace, Toyota Hiace, Toyota, Hiace

Compare

**Toyota Hiace Commuter 3.0M**  
**\$55,000**  
\$6,230 /yr  
02-Nov-2009  
2,982 cc  
-  
Bus  
**Available**



(COE till 10/2029)

**Fuel Type:** Diesel  
New Paint New Interior Engine Overhaul All With Receipt To Prove. Accident Free.

Posted: 22-Nov-2020    Tags: 2009 Toyota Hiace, Toyota Hiace, Toyota, Hiace



**Toyota Hiace Commuter 3.0M**    **\$45,800**    N.A    26-Apr-2010    2,982 cc    200,000 km    Bus    **Available**

**Fuel Type:** Diesel  
CB Plate. Very Good Condition For School Bus. New Paint. Decent Mileage. Please Call For Viewing. Strictly By Appointment Basis Only. Welcome All Trade In. Finance And Insurance Welcome Too.

PREMIUM AD

Posted: 13-Nov-2020    Tags: 2010 Toyota Hiace, Toyota Hiace, Toyota, Hiace

Save this search criteria, to get email alerts whenever a match is found.

Make    Model    ⬆ Price ⬆ Depreciation ⬆ Reg Date ⬆ Eng Cap ⬆ Mileage ⬆ Veh Type ⬆ Status ⬆

For old advertisements, view **Expired ads**    « Back ( 1 2 ) Next »    20 results/page

Home | New Cars | Used Cars | Rental Cars | Sell My Car | Directory | Products | Insurance | Article | Forum | Resources

sgCarMart is the number one car classifieds for parallel import cars, Toyota, Honda, Nissan, Mitsubishi & BMW. There are plenty of cars for sale, from vans, trucks, sedan cars, luxury cars, sports cars or stationwagons, SUV, MPV, hatchback, to COE cars & OPC cars. You can also buy from a car auction, look up car loans, financial services, low mileage cars, car brands, carpark rates & car insurance. Find buy used Toyota Hiace, Toyota Hiace Singapore, used Toyota Hiace Singapore, used Toyota Hiace, used vehicles Singapore or even buy used Toyota Hiace Singapore. We have new car dealers comprising parallel importers, authorised car dealers, and used car dealers on our site. Find new car price lists, new car launches and new car promotions. Visit our partner sites for job openings for Singapore jobs, real estate, mover, car performance parts, car discussion, forum discussion, commercial vehicle leasing & COE results.

All prices and other information displayed on sgCarMart.com are gathered from sources and based on algorithms that are believed by sgCarMart.com to be reliable, but no assurance can be given that this information is accurate, complete or current. sgCarMart.com does not assume any responsibility for errors or omissions or warrant the accuracy of this information.

Follow **sgCarMart.com**

About Us | Careers | Contact Us | Sitemap    Terms of Service | Privacy Policy | Personal Data Protection Statement  
©2004-2021 sgCarMart, Singapore. All rights reserved.