

ASS. REC. BY: P. J. M.REF: CC4/FCI 20014050/R1e93

0822

ASSIGNMENT

From: _____ Date: _____
 Estimated Cost: _____
 OD / TP / WS / TP RES / OD RES / EVA / INV / MV
 To Inspect Vehicle No: SLH 6352K
 at Workshop m/s Volkswagen
 of 17, TWS ME 9
 Insured: FCI
 Policy No. _____
 Claims No. _____
 Sum Insured: _____ Excess: _____
 (Client's Record)
 Make of Veh: _____

(Policy Condition)

Remark: The veh had commenced its
 repair at the time of inspection.

<input checked="" type="checkbox"/>	<input type="checkbox"/>
N/S	O/S
<input type="checkbox"/>	<input type="checkbox"/>

Bal. or Market Value: 65K
 IDAC Accident Rpt: _____ Consistent? : Yes or No
 GIA / PR Seen: _____ Consistent? : Yes or No
 Est. Repairs: _____ days Res.: Yes or No
 Lum Sum: _____ % 3 Val.: Yes or No
 CA / REV / REP. / 24 HRS
 Date: _____ Person Contacted: _____
 Vehicle: IN / OUT

Veh No: SLH 6352R Yr Regn: 2016 / OCT
 Type: M. Car / M. Cycle / Bus / Van / Lorry / Taxi / Prime Mover /
 Truck / Trailer or _____
 Make: Volkswagen Golf 1.4 TSI AT c.c. 1395
 Colour: WHITE A/C: Insured / Std / NI / NA
 Sp. Reading: 52901 T/Radio: Insured / Std / NI / NA
 Eng/No: _____
 C/No: WVN222ANZ HW 057969
 Gen. Cond: Good / Fair / Poor / Burnt
 Steering: In order / Jammed / Leaked / Burnt or _____
 Brake: In order / Jammed / Leaked / Burnt or _____
 Modi: Nil / SRim / STD A/Rim or _____
 Tyre Size: F: 225/40ZR18
 R: 1
 BS / DUN / EXNOVA / GY / FS / LIZA / MIC / OHTSU / PR / SUMI /
 TOYO / YOKO or _____
 Front Rear
 R/Bal. 6 mm R/Bal. 6 mm
 L/Bal. 6 mm L/Bal. 6 mm
 D.O.A. 14/12/2020 D.O.I. 18/12/2020
 Survey held at Volkswagen TWS
 Des. of Damages: Frt / Rear / O/S / N/S / U/C / Rooftop or
N/S Frt & N/S Rear
 The U/C / Chassis frame / Body Structure affected due to collision.

Date / Time	Action / Instruction
	<u>Repair limit 24k</u>

Date/Time, File Pass to?



: Prel. Report

1)



: Final Report

Date/Time, File Return to?

2)

Report Format: _____

Lump Sum / L.B.H. (\$) _____

Days Of Repair: _____

Resurvey No. of Trip: _____

Add Fee: ☐ : Site Insp (\$ _____)☐ : Interview (\$ _____)☐ : Tech. Invs (\$ _____)☐ : Weekend (\$ _____)

Survey Fee: _____

Transportation: _____

Photos _____

Others _____

TOTAL

VOLKSWAGEN CENTRE SINGAPORE

247 Alexandra Road
Singapore 159934
Biz. Reg. No.: 199101494Z
GST No.: M200985052



Quotation

Non binding - Preview

Page 2/3

Mr
LOW
HAN SIONG
7 VERDE PLACE
Singapore 688617

Document no.
Document date 15-12-2020
Customer no. 5211035173
Customer GST-ID
Dealer 30001
Job order number 2020034525/ 1
Job order date 14-12-2020
Service Advisor CHARMAINE KONG

License plate	Model code	First registration	VIN	Model	Mileage
SLG6352R	5G13HZ	07-10-2016	WVWZZZAUZHW057969	Golf 1.4 CLBM 92 TSI D7F	52,906

Position no.	Description	Quantity	Unit	Unit price excl. GST	Tax code	Total amount excl. GST	Total amount incl. GST
5G0821135B	Cross Support FENDER BRACKET LH <i>3bt</i>	1	pcs.	31.68	#1	31.68	33.90
N 90817302	Rivetted Cap Nut <i>ne</i>	4	pcs.	2.23	#1	8.92	9.54
5G0805911AK	Wheelhouse Liner LHS FENDER LINER (LOWER) <i>3x</i>	1	pcs.	84.97	#1	84.97	90.92
5G0805969P	Wheelhouse Liner LHS FENDER LINER (UPPER) <i>3cm</i>	1	pcs.	181.47	#1	181.47	194.17
5G0821111C	Sound Absorber For Fender LHS FENDER ELEMENT <i>3de</i>	1	pcs.	47.36	#1	47.36	50.68
5G0864237H	Sound Absorber For Fender LHS FENDER INNER TOP SPONGE <i>3?</i>	1	pcs.	15.07	#1	15.07	16.12
5G4809835	Sectional Part-Pillar A/B <i>bt</i>	1	pcs.	1,010.92	#1	1,010.92	1,081.68
N 90817302	Rivetted Cap Nut <i>ne</i>	2	pcs.	2.23	#1	4.46	4.77
N 10009110	Bolt Hex. Hd <i>ne</i>	2	pcs.	2.19	#1	4.38	4.69
D 506KD1A4	2k-Füllschaum <i>ne</i>	1	pcs.	144.94	#1	144.94	155.09
D 476KD1M2	Sealant Can Be Sprayed <i>ne</i>	1	pcs.	61.67	#1	61.67	65.99
D 007500A2	Zinc Spray <i>ne</i>	1	pcs.	62.88	#1	62.88	67.28
D 180003M2	2k-Body Adhesive <i>ne</i>	1	pcs.	406.76	#1	406.76	435.23
5G2857507DN9B9	Rear View Mirror Housing <i>X</i> LHS MIRROR HOUSING <i>3</i>	1	pcs.	562.83	#1	562.83	602.23
5G0857537E GRU	Mirror Cap Primed <i>repa</i>	1	pcs.	167.56	#1	167.56	179.29
5G0857521A	Mirror Glass <i>X</i>	1	pcs.	180.70	#1	180.70	193.35
5G4831055AS	Door LHS FRT DOOR <i>3bt</i>	1	pcs.	2,004.50	#1	2,004.50	2,144.82
7L6868243	Clip DOOR BOARD CLIP <i>3ne</i>	6	pcs.	1.49	#1	8.94	9.57
D 378500A2	Sound Absorber Laminated DOOR INSULATOR <i>3ne</i>	1	pcs.	41.40	#1	41.40	44.30
5G4837651B	Door Seal <i>ne</i>	1	pcs.	103.28	#1	103.28	110.51
533867910A	Felt Strip <i>ne</i>	1	pcs.	19.82	#1	19.82	21.21
8K0831401D	Door Hinge LHF DOOR LOWER HINGE <i>3?</i>	1	pcs.	129.72	#1	129.72	138.80
N 90365913	Oval Hexagon Socket Head <i>ne</i>	1	pcs.	2.76	#1	2.76	2.95
5G0601025AFZ49	Alloy Wheel Galvano Grey <i>sch</i>	2	pcs.	1,337.14	#1	2,674.28	2,861.48
311601361	Rubber Valve <i>ne</i>	2	pcs.	3.29	#1	6.58	7.04
CINTURATO 225/40R18	Pirelli CintuP7 225/40R18 <i>sch / 702</i>	1	pcs.	680.00	#1	680.00	727.60
	Towing assistance - AWP	1	pcs.	195.00	#1	195.00	208.65
	LABOUR	8	pcs.	840.00	#1 <i>3360</i>	6,720.00	7,190.40
	SPRAY PAINT	8	pcs.	800.00	#1 <i>4800</i>	6,400.00	6,848.00
	TRANSFER DOOR MECHANISM	1	pcs.	840.00	#1 <i>420</i>	840.00	898.80
	R&R FRT LUGGAGE TRIM	1	pcs.	840.00	#1 <i>420</i>	840.00	898.80

Quotation valid till 21-12-2020

VOLKSWAGEN CENTRE SINGAPORE

247 Alexandra Road
Singapore 159934
Biz. Reg. No.: 199101494Z
GST No.: M200985052



Quotation

Non binding - Preview

Mr
LOW
HAN SIONG
7 VERDE PLACE
Singapore 688617

Page 1/3
Document no.
Document date 15-12-2020
Customer no. 5211035173
Customer GST-ID
Dealer 30001
Job order number 2020034525/ 1
Job order date 14-12-2020
Service Advisor CHARMAINE KONG

License plate	Model code	First registration	VIN	Model	Mileage
SLG6352R	5G13HZ	07-10-2016	WWWZZZAUZHWO57969	Golf 1.4 CLBM 92 TSI D7F	52,906

Position no.	Description	Quantity	Unit	Unit price excl. GST	Tax code	Total amount excl. GST	Total amount incl. GST
	Check Short Circuit / Harness Repair	1	pcs.	280.00	#1	280.00	299.60
	Diagnostic and Programming	1	pcs.	480.00	#1	480.00	513.60
	To Align LED Headlight	1	pcs.	100.00	#1	100.00	107.00
	R&R RIM & BALANCE	2	pcs.	50.00	#1	100.00	107.00
	Wheel Alignment	1	pcs.	360.00	#1	360.00	385.20
5G0807217BPGRU	Cover For Bumper Primed <i>de</i>	1	pcs.	1,158.63	#1	1,158.63	1,239.73
5G0805915 9B9	Retainer For Spoiler Sati <i>X</i>	1	pcs.	188.11	#1	188.11	201.28
5G0998399 GRU	1 Set Sensor Brackets Pri <i>nee</i>	1	pcs.	21.89	#1	21.89	23.42
5G0919493	Sensor Bracket <i>ne</i>	1	pcs.	14.21	#1	14.21	15.20
5G0919493A	Sensor Bracket <i>ne</i>	2	pcs.	14.21	#1	28.42	30.41
5G0919494	Sensor Bracket <i>ne</i>	1	pcs.	14.21	#1	14.21	15.20
D 180KU2A1	2k-Plastic Adhesive <i>ne</i>	1	pcs.	75.94	#1	75.94	81.26
D 822150A1	Bonding Agent For Plastic <i>ne</i>	1	pcs.	59.40	#1	59.40	63.56
5Q0919297B GRU	Sensor Primed <i>?</i>	1	pcs.	172.33	#1	172.33	184.39
5Q0919133 9B9	Seal Ring Satin Black <i>X</i>	1	pcs.	1.21	#1	1.21	1.29
5G0807723D	Support Part	1	pcs.	54.69	#1	54.69	58.52
	BUMPER INNER BRACKET LH <i>3cm</i>						
5G0807049A	Guide Piece	1	pcs.	20.91	#1	20.91	22.37
	BUMPER SIDE BRACKET LH <i>3</i>						
5G0807050A	Guide Piece	1	pcs.	20.91	#1	20.91	22.37
	BUMPER SIDE BRACKET RH <i>3</i>						
5G0853211E 9B9	Cover Part For Bumper Sat <i>de</i>	1	pcs.	27.86	#1	27.86	29.81
	LHS FOG LAMP GRILLE <i>3</i>						
5G0853665 9B9	Cooling Air Grill Satin B <i>3X</i>	1	pcs.	91.45	#1	91.45	97.85
	LHS FOG LAMP GRILLE LOWER TRIM <i>3</i>						
7P6853910A	Clamp <i>3 ne</i>	2	pcs.	2.80	#1	5.60	5.99
	CLIP <i>3</i>						
5G2941753	Headlamps For Curve Light <i>3cm</i>	1	pcs.	2,091.76	#1	2,091.76	2,238.18
	LH <i>3</i>						
8K0941597E	Ballast For Gas Discharge <i>3</i>	1	pcs.	791.96	#1	791.96	847.40
4G0907697F	Power Module For Day Driv <i>3</i>	1	pcs.	392.42	#1	392.42	419.89
3D0941329D	Power Module For Cornerin <i>3</i>	1	pcs.	507.12	#1	507.12	542.62
3C0973737	Flat Contact Housing With <i>3</i>	1	pcs.	18.43	#1	18.43	19.72
	H/LAMP WIRE HOUSING <i>3cm</i>						
5G0955453AE	Wash Water Reservoir <i>?</i>	1	pcs.	135.38	#1	135.38	144.86
7M0919382	Seal Ring <i>?</i>	1	pcs.	9.86	#1	9.86	10.55
7M0919376	Water Level Switch <i>?</i>	1	pcs.	27.69	#1	27.69	29.63
3Q0955455	Sealing Cap <i>?</i>	1	pcs.	12.65	#1	12.65	13.54
443955465	Gasket <i>?</i>	1	pcs.	1.95	#1	1.95	2.09
431955465A	Gasket <i>?</i>	1	pcs.	4.70	#1	4.70	5.03
G 052184A2	Windshield Cleaner Concen <i>?</i>	1	pcs.	15.71	#1	15.71	16.81
1J0955875P	Coupling Piece <i>?</i>	1	pcs.	17.66	#1	17.66	18.90
1J0955875R	Coupling Piece <i>?</i>	1	pcs.	17.66	#1	17.66	18.90
5G0821105A	Fender	1	pcs.	615.49	#1	615.49	658.57
	FENDER LH <i>bt</i>						

VOLKSWAGEN CENTRE SINGAPORE

247 Alexandra Road
Singapore 159934
Biz. Reg. No.: 199101494Z
GST No.: M200985052



Quotation

Non binding - Preview

Mr
LOW
HAN SIONG
7 VERDE PLACE
Singapore 688617

Page 3/3
Document no.
Document date 15-12-2020
Customer no. 5211035173
Customer GST-ID
Dealer 30001
Job order number 2020034525/ 1
Job order date 14-12-2020
Service Advisor CHARMAINE KONG

License plate	Model code	First registration	VIN	Model	Mileage
SLG6352R	5G13HZ	07-10-2016	WVWZZZAUZHW057969	Golf 1.4 CLBM 92 TSI D7F	52,906

Tax Code	Labour	Material	GST %	GST	Total amount excl. GST	Total amount incl. GST
#1	1,320.00	30,259.06	7%	2,210.53	31,579.06	33,789.59

Customer

Service Advisor

—VISIT OUR WEBSITE: aftersales.vw.com.sg (for online service appointments) and volkswagen.com.sg and www.skoda.com.sg (for additional services, products and promotions).—

LKK Auto Consultants hence notify the Repairer of the following:

- To resurvey before/after spray painting
- To display damaged part(s) during resurvey
- Parts prices are subject to confirmation
- Third party survey is on a "Without Prejudice" basis
- No illegal modification(s) is allowed
- Supplementary item(s) must be resurveyed and is subject to final approval from Insurance Company

Acknowledged by Repairer

Signature:

Date:

Handwritten:
Rashid
Hp 90010068
13 days
18/12/2020 @ 1000
Resy before paint

SINGAPORE ACCIDENT STATEMENT

IMPORTANT NOTICE

1. Please report correctly the details of the accident to speed up the claims process.
2. This Form must be completed by the Policyholder and/or the Authorised Driver
3. Information provided must be as truthful and accurate as possible. Any wilful misrepresentation or withholding of material facts may allow insurance companies to repudiate policy liability.
4. The issue and acceptance of this Form by insurance companies is not an admission of policy liability on the part of the insurance companies.
5. Any false reporting may be referred to the Police for investigation.
6. This report will be forwarded by the insurers of the GIA Records Management Centre established by the General Insurance Association of Singapore (GIA) for archiving and that copies of this report will, for a fee, be made available upon application by interested parties.
7. By the lodgement of this report to the insurers, you hereby consent to the archiving of this report at the centre and to copies of the report being made available aforesaid.

ACCIDENT STATEMENT

Date of Submission	14/12/2020 17:08 (SGT)
Date of Accident	14/12/2020 09:15 (SGT)
Exact Location of Accident	Singapore
Additional Location Information	DEPOT RD NEAR 108A
Country/State of Loss	Singapore

DETAILS OF OWN VEHICLE

Vehicle Registration Number	SLG6352K
-----------------------------	----------

INSURED/POLICYHOLDER

Is company?	No
Name Of Registered Owner	LOW HAN SIONG
NRIC No	SXXXX082I
Email Address	mailhansiong@gmail.com
Mobile Phone No	(Phone) +65-93884980
Alternative Phone No	(Home) +65-93884980

VEHICLE PARTICULARS

Manufacturer	Volkswagen
Model	Golf
Variant	-
Exact purpose for which vehicle was being used at time of accident	Private use
Are you claiming under your own insurance policy for repair to your vehicle?	No - Claiming third party
Vehicle Category	Private car

INSURANCE COMPANY

Name of Insurance Company	EQ
Type of Coverage	Comprehensive
Fleet Policy	No
Policy Number	DMPPHQ20-006546
Cover Note Number	-

DRIVER

Name of Driver	LOW HAN SIONG
NRIC No	SXXXX082I
Date Of Birth	18/12/1980
Occupation	Indoor

Of Driving Pass
ing experience
nder
Mobile Number
Alt. Phone Number
Email Address
Address
Address complement
Postcode

Is the driver the policyholder?
If No, Relationship of the Driver with the Insured
Does Driver Own Other Vehicles?
Vehicle Registration Number of Other Vehicle Owned by Driver
Insurance Company of Other Vehicle Owned by Driver

07/09/2000
20 YEARS AND 3 MONTHS
Male
(Phone) +65-93884980
(Home) +65-93884980
mailhansiong@gmail.com
105a depot road
#09-603
101105
Yes
-
No
-
-

GENERAL INFORMATION OF THE ACCIDENT

Type of Accident
Weather Conditions
Road Surface

Side Swipe
Clear
Dry

OTHER INFORMATION

Was any foreign vehicle involved in the accident? No
Number of vehicles involved in the accident 2
Was anybody injured in the Accident? Yes
Was any injured conveyed to hospital by ambulance? No
Was any other material or property damaged? Yes
Number of Passengers (Including Driver) 1
Has the driver been approached by unknown person(s) soliciting/offering accident claims assistance? No

DETAILS OF POLICE ACTION

Was the accident reported to the police? No
Was notice of intended Prosecution given? No
If yes, against whom? -

CIRCUMSTANCES OF ACCIDENT

REFER TO SKETCH PLAN. DRIVER HAS 2 DAYS MEDICAL LEAVE & WAS ASKED TO MONITOR CONDITION.

ATTACHMENT(S)

Are accident photos available for attachment? Yes
Was there any video captured by Car Camera? Yes
Was there any audio recorded? No

DETAILS OF OTHER VEHICLE PROPERTY

Vehicle Registration Number shc7578t
Vehicle Manufacturer -
Vehicle Model -
Vehicle Variant -
Vehicle Colour Yellow
Vehicle Category Taxi
Name of Driver toh cheng leong
NRIC No -1
Contact Number (Phone) +65-81257686
Address -
Address complement -
Postcode -

Insurance Company Name
Nature Of Damage
Details of property damaged in accident
No. Of Passenger (Including Driver)

-
-
-
1

INJURED PERSONS DETAILS

INJURED 1

Name of injured person	low han siong
Address	-
Address Complement	-
Post Code	-
Approximate Age Years Old	-
Injuries Sustained	-
Injured person in which vehicle?	SLG6352K
Were seat belts worn?	Yes
Was this injured conveyed to hospital by ambulance?	No

SKETCH PLAN

SKETCH PLAN

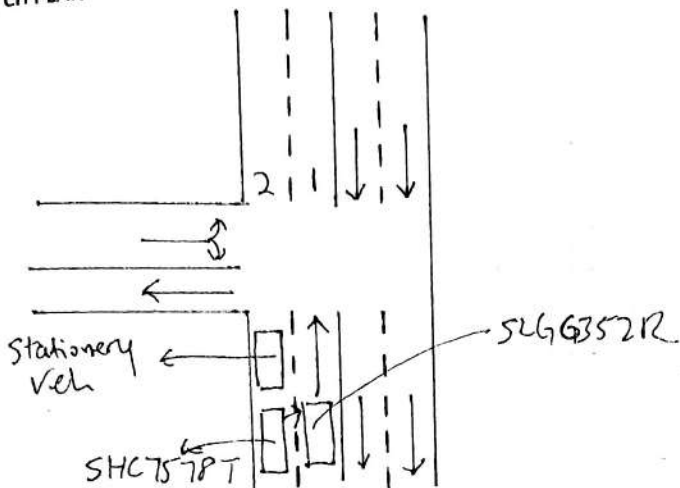

DESCRIBE CIRCUMSTANCES OF THE ACCIDENT

Taxi SHC7578T was alighting a passenger in lane 2 behind a stationary veh. As he ~~drove~~ drove off, he veered into lane 1 and hit my veh. where I was driving in lane 1.

Name of Taxi driver: Toh Cheng Leong

NRIC: S1123394E

Mobile: 8125 76886

Injury: The impact caused me to hit my head ~~on the~~ on my door hard and strained my neck and shoulders.

I have since visited a GP and given 2 days off me.

DECLARATION

I/We declare the foregoing particulars are true in every respect.

Policyholder's Signature
Date & Time: 14/12/20

Driver's Signature
(If driver is not the policyholder)
Date & Time:

Reporting Centre Personnel's Signature
Name:
NRIC/FIN No.: 14 DEC 2020

SKETCH PLAN

IMPORTANT NOTICE

1. Please report correctly the details of the accident to speed up the claims process.
2. This Form must be completed by the Policyholder and/or the Authorised Driver.
3. Information provided must be as truthful and accurate as possible. Any wilful misrepresentation or withholding of material facts may allow insurance companies to repudiate policy liability.
4. The issue and acceptance of this Form by insurance companies is not an admission of policy liability on the part of the insurance companies.
5. Any false reporting may be referred to the Police for investigation.
6. The report will be forwarded by the insurers of the GIA Records Management Centre established by the General Insurance Association of Singapore (GIA) for archiving and that copies of this report will for a fee be made available upon application by interested parties.
7. By the lodgment of this report to the insurers, you hereby consent to the archiving of this report at the centre and to copies of the report being made available aforesaid.
8. **Consent under the Personal Data Protection Act (PDPA)**

I understand, acknowledge, agree and consent that:

- (a) My insurer, my workshop and the General Insurance Association of Singapore ("GIA") may/are permitted to collect, use, disclose and/or process my personal data/personal information set out in this [form] and any other personal information provided by me or possessed by my insurer (collectively the "Personal Information") and disclose and transfer such Personal Information to all insurer(s) who have insured vehicle(s) involved in this accident (all insurer(s) who have insured vehicle(s) involved in this accident shall be collectively referred to as the "Insurers"), the Insurers' lawyers/law firms, the Monetary Authority of Singapore and any relevant government agency/authority (such as the police), for the purpose(s) of :
 - (i) processing, handling and/or dealing with my claims including the settlement of the claims and any necessary investigations relating to the claims;
 - (ii) investigating the accident and/or my claims;
 - (iii) carrying out and/or dealing with my instructions or responding to any enquiries by me;
 - (iv) administering my claims (including the mailing of correspondence, statements, invoices, reports or notices to me, which could involve disclosure of certain personal data about me to bring about delivery of the same as well as on the external cover of envelopes/mail packages); and/or
 - (v) complying with applicable law in administering, processing, handling and/or dealing with my claims. (collectively the "Purposes")
- (b) all insurer(s) who have insured vehicle(s) involved in this accident and the Insurers' lawyers/law firms, may/are permitted to collect, use, disclose and/or process my Personal Information for one or more of the above Purposes; and
- (c) my Personal Information may/can be disclosed by any of the Insurers and/or GIA to their third party service providers or agents (including their lawyers/law firms), which may be sited outside of Singapore, for one or more of the above Purposes.
- (d) my Personal Information will also be collected and used to compile claims history for the purpose of fraud detection, investigation and management in present and all future claims.
- (e) the information so collected under (d) above may be shared / disclosed:
 - (i) to all insurers and/or any other third parties that assist in evaluating, investigating, controlling or managing fraud, regulators, law enforcement and government agencies as reasonably required for the purposes stated, or
 - (ii) for complying with requirements under any regulations, laws or court orders.

Policyholder's Signature
Date & Time

14/12/20

Driver's Signature
(If driver is not the policyholder)
Date & Time:

Reporting Centre Personnel's Signature
Name
NRIC/FIN No.:

14 DEC 2020

Click to OneMotoring

Require PARF/COE Rebate for Registered Vehicle

Vehicle Owner Particulars

Owner ID Type:

Owner ID:

Singapore NRIC

Vehicle Details

082I

Vehicle No.:

SLG6352R

Vehicle to be Exported:

No

Intended Deregistration Date:

15 Dec 2020

Vehicle Make:

VOLKSWAGEN

Vehicle Model:

GOLF 1.4 TSI AT 5G13HZ HID SR

Primary Colour:

White

Manufacturing Year:

2016

Engine No.:

CZC141407

Chassis No.:

WVWZZZAUZHW057969

Maximum Power Output:

92.0 kW (123 bhp)

Open Market Value:

\$23,781.00

Original Registration Date:

07 Oct 2016

First Registration Date:

07 Oct 2016

Transfer Count:

0

Actual ARF Paid:

\$15,294.00

Intended PARF Rebate Details

PARF Eligibility:

Yes

PARF Eligibility Expiry Date:

06 Oct 2026

PARF Rebate Amount:

\$11,470.00

Intended COE Rebate Details

COE Expiry Date:

06 Oct 2026

COE Category:

A - Car up to 1600cc & 97kW (130bhp)

COE Period(Years):

10

QP Paid:

\$50,000.00

COE Rebate Amount:

\$29,038.00

Total Rebate Amount:

\$40,508.00

The information contained herein is correct as at 15 Dec 2020

OK

Volkswagen Golf 1.4A TSI

Overview

Financial

Accessories

Similar

Research

Photos

Map

Price

\$67,000

Depreciation ?

\$9,920 /yr

View models with similar depre

Reg Date

13-Dec-2016

(5yrs 11mths 22days COE left)

Mileage

100,000 km (24.9k /yr)

Manufactured ?

2016

Road Tax ?

\$624 /yr

Transmission

Auto

Dereg Value ?

\$40,226 as of today (change)

OMV ?

\$23,827

COE ?

\$48,000

ARF ?

\$15,358

Engine Cap

1,395 cc

Power

92.0 kW (123 bhp)

Curb Weight ?

1,249 kg

No. of Owners ?

1

Type of Vehicle

Hatchback

Features

Responsive 1.4L TSI Engine, 123Bhp, 7 Speed DSG (A). Steering Control. Rain Sensors. Electric Brake/Brake Hold. Reverse Cam. Bluetooth Audio System. View specs of the Volkswagen Golf (2012)

Accessories

Sport Rims, Keyless Entry, Push Start/Stop. Sunroof. Parking Assist And Parking Pilot. Navigation. Daytime Running Lights. Knockdown Rear Seats.