

## Mei Kwan (LKKAUTO)

---

**From:** Mei Kwan (LKKAUTO)  
**Sent:** Monday, 21 December, 2020 3:40 PM  
**To:** ERICWOO@MSFIRSTCAPITAL.COM.SG  
**Cc:** Asher Sng (LKKAUTO); Admin A  
**Subject:** RE: Our Ref: D20005136MFSH REQUEST FOR DIRECT SETTLEMENT VEHICLE INVOLVING SLG6352R & SHC7578T on 14/12/2020 along DEPOT road Near 108A \*\*\* LKK REF: CC4/FCI20014050/R1ea3  
**Attachments:** TP ESTIMATE - MARKED.pdf; Preliminary Advice.pdf; LKK SURVEY PHOTO.pdf  
**Categories:** HMK

Dear Eric,

We refer to the above matter.

Enclosed for your perusal is:

- TP estimated cost of repair
- Preliminary advice
- Photographs of TP vehicle in its damaged condition

Please take note that the case handler in-charge is Asher and she can be contacted at DID: 6841 6051.

*To check availability of the case handler, you may contact the undersigned.*

*"Best Wishes for Merry Christmas & Happy New Year 2021"*

Thank you.

Best Regards,

**Mei Kwan** | Admin

**LKK Auto Consultants Pte Ltd**

Phone: 6366 0055 | email: [MeiKwan@lkkauto.com](mailto:MeiKwan@lkkauto.com) | fax: 67414108

Blk 51, Paya Ubi Industrial Park, Ubi Avenue 1, #02-25 | S(408933)

---

**From:** Mei Kwan (LKKAUTO) <Meikwan@lkkauto.com>

**Sent:** Thursday, 17 December, 2020 4:44 PM

**To:** Eric Woo <EricWoo@msfirstcapital.com.sg>; Asher Sng (LKKAUTO) <AsherSng@lkkauto.com>

**Cc:** Jasper Chua (LKK Auto) <jasperchua@lkkauto.com>; Admin A <admin-a@lkkauto.com>

**Subject:** RE: Our Ref: D20005136MFSH REQUEST FOR DIRECT SETTLEMENT VEHICLE INVOLVING SLG6352R & SHC7578T on 14/12/2020 along DEPOT road Near 108A \*\*\* LKK REF: CC4/FCI20014050/R1ea3

Dear Eric,

Thank you for your email.

**Hi Asher,**

**Kindly assist.**

*To check availability of the case handler, you may contact the undersigned.*

**"Best Wishes for Merry Christmas & Happy New Year 2021"**

Thank you.

Best Regards,

**Mei Kwan** | Admin

**LKK Auto Consultants Pte Ltd**

Phone: 6366 0055 | email: [MeiKwan@lkkauto.com](mailto:MeiKwan@lkkauto.com) | fax: 67414108

Blk 51, Paya Ubi Industrial Park, Ubi Avenue 1, #02-25 | S(408933)

*Note: We are on work from home arrangement. All correspondence should be made via email. Submission of claim related documents will be in softcopy. Any inconvenience caused is much regretted.*

---

**From:** Eric Woo [<mailto:EricWoo@msfirstcapital.com.sg>]

**Sent:** Thursday, 17 December 2020 3:27 PM

**To:** Admin A

**Cc:** Jasper Chua (LKK Auto); Mei Kwan (LKKAuto)

**Subject:** FW: Our Ref: D20005136MFSH REQUEST FOR DIRECT SETTLEMENT VEHICLE INVOLVING SLG6352R & SHC7578T on 14/12/2020 along DEPOT road Near 108A

**Importance:** High

Dear Sirs,

Please acknowledge our survey assignment.

Also, please call workshop to inform them of the liability.

Thank you.

Eric Woo  
Motor Claim Department

MS First Capital Insurance Ltd | 36 Robinson Road, City House #16-01 Singapore 068877 | Email: [EricWoo@msfirstcapital.com.sg](mailto:EricWoo@msfirstcapital.com.sg) | Company Regn. No. 195000106C | TEL: 6507 3848  
A Member of **MS&AD Insurance Group**

Personal Data Protection Act 2012 ("PDPA"):

Under the PDPA, there are various requirements that regulate the processing of your personal data. Please refer to <http://www.msfirstcapital.com.sg> for details of PDPA Personal Data Collection Statement.

Confidentiality Notice: This e-mail is confidential. It may also be legally privileged. If you are not the addressee or to whom it is intended, you may not copy, forward, disclose or use any part of it. If you have received this message in error, please delete the message and all copies from your system and notify the sender immediately by return e-mail

---

**From:** Kong Charmaine (VGS - SG/Singapore) [<mailto:charmaine.kong@vw.com.sg>]

**Sent:** Wednesday, December 16, 2020 2:15 PM

**To:** CWS Motor Claims

**Cc:** Cheong Pearlyn (VGS - SG/Singapore); Wong Mei (VGS - SG/Singapore); Chee Steven (VGS - SG/Singapore); Ong Germaine (VGS - SG/Singapore); Oh Aik Seong (VGS - SG/Singapore)

**Subject:** RE: REQUEST FOR DIRECT SETTLEMENT VEHICLE INVOLVING SLG6352R & SHC7578T on 14/12/2020 along DEPOT road Near 108A

[External Email Warning: Do not click on any attachment or links/URL in this email unless sender is reliable]

Dear Claims,

Understand that your insured had already reported. Please revert on liability.

Thanks.

Best regards,

Charmaine Kong  
Insurance Service Advisor  
Aftersales

Volkswagen Group Singapore Pte Ltd  
247 Alexandra Road  
Singapore 159934

Direct line: +65 6305 7176  
Main Line: +65 6305 7299  
Main Fax: +65 6474 3643  
[charmaine.kong@vw.com.sg](mailto:charmaine.kong@vw.com.sg)  
<http://www.vw.com.sg>

**VOLKSWAGEN**  
GROUP SINGAPORE



Das **Welt**Auto.

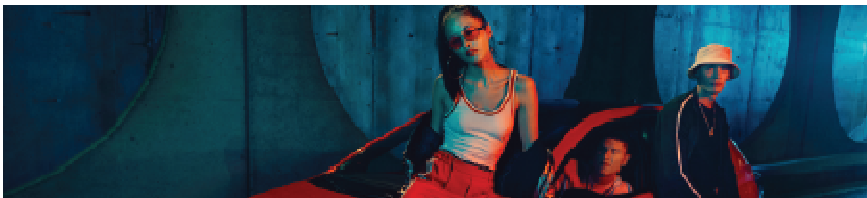

Internal

**From:** Ong Germaine (VGS - SG/Singapore) <[Germaine.ong@vw.com.sg](mailto:Germaine.ong@vw.com.sg)>

**Sent:** Tuesday, 15 December 2020 3:36 PM

**To:** CWS Motor Claims <[cwsmotorclaims@msfirstcapital.com.sg](mailto:cwsmotorclaims@msfirstcapital.com.sg)>

**Cc:** Cheong Pearlyn (VGS - SG/Singapore) <[Pearlyn.cheong@vw.com.sg](mailto:Pearlyn.cheong@vw.com.sg)>; Kong Charmaine (VGS - SG/Singapore) <[charmaine.kong@vw.com.sg](mailto:charmaine.kong@vw.com.sg)>; Wong Mei (VGS - SG/Singapore) <[meiy.wong@vw.com.sg](mailto:meiy.wong@vw.com.sg)>; Chee Steven (VGS - SG/Singapore) <[steven.chee@vw.com.sg](mailto:steven.chee@vw.com.sg)>

**Subject:** REQUEST FOR DIRECT SETTLEMENT VEHICLE INVOLVING SLG6352K & SHC7578T on 14/12/2020 along DEPOT road Near 108A

Dear

Pls see attached GIA report and estimate

Please arrange survey at 17 Tuas ave 9

Vehicle at workshop

Best Regards,

Germaine Ong  
Body & Paint Supervisor  
Volkswagen Group Singapore Pte Ltd  
17 Tuas ave 9  
Singapore 639197

Hp: +6592361588  
[Germaine.ong@vw.com.sg](mailto:Germaine.ong@vw.com.sg)  
<http://www.vw.com.sg>

**VOLKSWAGEN**  
GROUP SINGAPORE



Das **Welt**Auto.



Internal

Internal

“Please note that this email, including any attachments, is intended solely for the individual (s) or entity (ies) to whom they are addressed and may contain information that is private, confidential and privileged. In case you are not the intended recipient, request you to notify the sender by reply mail and delete this email, including any copies or attachments from your system. Any unauthorized dissemination, disclosure and/or use of the contents of this communication to anyone is strictly prohibited and punishable by law.

Opinions, conclusions and statements of intent expressed in this e-mail are of the sender and ICICI Lombard General Insurance Company Limited (Company) does not accept liability for the views expressed in this email unless confirmed by an authorized representative of the Company independently of this communication or for the consequences of any viruses that may be transmitted with this email.”