

REF:

C53/EG1 20014029/4+f3

## ASSIGNMENT

Date:

Veh No:

SJW9934G

Yr Regn:

6/5/10

Type: M. Car / M. Cycle / Bus / Van / Lorry / Taxi / Prime Mover /

Truck / Trailer or

CA/

Make:

Mer Benz E250

C.C.

1796

Colour

blue

Sp. Reading

339088

Eng/No:

C/No:

WDD2120472A 204042

Gen. Cond: Good / Fair / Poor / Burnt

Steering: In order / Jammed / Leaked / Burnt or

Brake: In order / Jammed / Leaked / Burnt or

Modi: Nil / S/Rim / STD A/Rim or

Tyre Size:

F:

245/45 R17

R:

nexen

BS / DUN / EXNOVA / GY / FS / LIZA / MIC / OHTSU / PIR / SUMI /

TOYO / YOKO or

Front

6

Rear

6

R/Bal.

mm

R/Bal.

mm

L/Bal.

mm

L/Bal.

mm

D.O.A.

15/12/20

D.O.I.

17/12/20

Survey held at

Des. of Damages: Frt / Rear / O/S / N/S / U/C / Rooftop or

N/S Rep.

The U/C / Chassis frame / Body Structure affected due to collision.

OD / TP WS / TP RES / OD RES / EVA / INV / MV

To Inspect Vehicle No:

SJW9934G

at Workshop m/s

Premium Carz

of

GX2622H

Insured:

Policy No.

Claims No.

Sum Insured:

Excess:

(Client's Record)

Make of Veh:

(Policy Condition)

Remark: The veh had commenced its repair at the time of inspection.



Bal. or Market Value:

£70k.

IDAC Accident Rpt:

Consistent? : Yes or No

GIA / PR Seen:

Consistent? : Yes or No

Est. Repairs:

3  
20

days

Res.: Yes or No

Lum Sum:

%

3 Val.: Yes or No

CA / REV / REP. / 24 HRS

LTA 31496

Vehicle: IN / OUT

Date:

Person Contacted:

Date / Time

Action / Instruction

we until 05-05-2030

headlay 3411.43, glass 273.58

29/12/20 2/5 #6000 confirmed with Quanten (Red: 4153.501 : 40%)

Date/Time. File Pass to?

☐

: Preli. Report

1)

☐

: Final Report

Date/Time. File Return to?

2)

Days Of Repair:

3

Resurvey No. of Trip:

1

Survey Fee:

Transportation:

) \_\_S + RS \_\_SI

) Photos

) Others

TOTAL

Report Format :

TP

Lump Sum / I.B.I: (\$ 6000)

Add Fee:

☐

: Site Insp (\$

☐

: Interview (\$

☐

: Tech. Invs (\$

☐

: Weekend (\$

SS1Y20CG000C / SME MOTOR PTE LTD  
ENTRY DATE & TIME: 16/12/2020 15:12 (SGT)  
SUBMITTED BY: Chia Pei Ying  
VERSION: 1 (16/12/2020 15:12 (SGT))

## SINGAPORE ACCIDENT STATEMENT

### IMPORTANT NOTICE

1. Please report correctly the details of the accident to speed up the claims process.
2. This Form must be completed by the Policyholder and/or the Authorised Driver
3. Information provided must be as truthful and accurate as possible. Any wilful misrepresentation or withholding of material facts may allow insurance companies to repudiate policy liability.
4. The issue and acceptance of this Form by insurance companies is not an admission of policy liability on the part of the insurance companies.
5. **Any false reporting may be referred to the Police for investigation.**
6. This report will be forwarded by the insurers of the GIA Records Management Centre established by the General Insurance Association of Singapore (GIA) for archiving and that copies of this report will, for a fee, be made available upon application by interested parties.
7. By the lodgement of this report to the insurers, you hereby consent to the archiving of this report at the centre and to copies of the report being made available aforesaid.

### ACCIDENT STATEMENT

Date of Submission	16/12/2020 15:12 (SGT)
Date of Accident	15/12/2020 17:45 (SGT)
Exact Location of Accident	Yio Chu Kang, Singapore
Additional Location Information	YIO CHU KANG RD TWDS BUANGKOK
Country/State of Loss	Singapore

### DETAILS OF OWN VEHICLE

Vehicle Registration Number	SJW9934G
INSURED/POLICYHOLDER	
Is company?	Yes
Name Of Registered Owner	HUP HUAT BUILDING CONSTRUCTION (PTE) LTD
Company Reg No	1XXXXX410G
Email Address	huphuatbc@singnet.com.sg
Mobile Phone No	(Phone) +65-96334771
Alternative Phone No	+65-96334771

### VEHICLE PARTICULARS

Manufacturer	Mercedes
Model	E250
Variant	-
Exact purpose for which vehicle was being used at time of accident	Employment
Are you claiming under your own insurance policy for repair to your vehicle?	No - Claiming third party
Vehicle Category	Private car

### INSURANCE COMPANY

Name of Insurance Company	Axa
Type of Coverage	Comprehensive
Fleet Policy	No
Policy Number	GA030196
Cover Note Number	-

### DRIVER

Name of Driver	TAN THIAM TECK
NRIC No	SXXXX876D
Date Of Birth	22/01/1936
Occupation	Indoor

# DETAILS OF OTHER VEHICLE PROPERTY 1

Vehicle Registration Number	GX2622H
Vehicle Manufacturer	-
Vehicle Model	-
Vehicle Variant	-
Vehicle Colour	-
Vehicle Category	Commercial vehicle
Name of Driver	-
Contact Number	-
Address	-
Address complement	-
Postcode	-
Insurance Company Name	-
Nature Of Damage	-
Details of property damaged in accident	VEHICLE B
No. Of Passenger (Including Driver)	-

SKETCH PLAN #2

SKETCH PLAN

Vehicle A: SJW9A34G  
Vehicle B: GX2622H

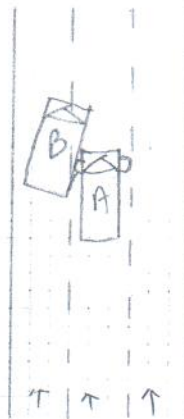

DESCRIBE CIRCUMSTANCES OF THE ACCIDENT

On 15/12/2020 at about 5:45pm, whilst travelling along Yio Chu Kang Road towards Buangkok on the middle lane, vehicle B (GX2622H) suddenly cut into my lane, hit and graze through my vehicle A (SJW9A34G) front left side.

DECLARATION

I/We declare the foregoing particulars are true in every respect.

Policyholder's Signature  
Date & Time:

GIARMC SketchPlanForm\_V3

Driver's Signature  
(if driver is not the policyholder)  
Date & Time:

16/12/2020

Reporting Centre Personnel's Signature

Name:  
NRIC/FIN No.:



> **Back to OneMotoring****Enquire PARF/COE Rebate for Registered Vehicle****Vehicle Owner Particulars**

Owner ID Type:	Company
Owner ID:	410G

**Vehicle Details**

Vehicle No.:	SJW9934G
Vehicle to be Exported:	No
Intended Deregistration Date:	17 Dec 2020
Vehicle Make:	MERCEDES BENZ
Vehicle Model:	E250 CGI A
Primary Colour:	Blue
Manufacturing Year:	2010
Engine No.:	27186030055187
Chassis No.:	WDD2120472A204042
Maximum Power Output:	150.0 kW (201 bhp)
Open Market Value:	\$49,238.00
Original Registration Date:	06 May 2010
First Registration Date:	06 May 2010
Transfer Count:	0
Actual ARF Paid:	\$49,238.00

**Intended PARF Rebate Details**

PARF Eligibility:	Forfeited
PARF Eligibility Expiry Date:	-
PARF Rebate Amount:	\$0.00

**Intended COE Rebate Details**

COE Expiry Date:	05 May 2030
COE Category:	B - Car (1601cc & above)
COE Period(Years):	10
PQP Paid:	\$33,568.00
COE Rebate Amount:	\$31,496.00
<b>Total Rebate Amount:</b>	<b>\$31,496.00</b>

The information contained herein is correct as at 17 Dec 2020

OK



**CONNECTING CAR BUYERS & SELLERS.**  
We'll handle your loans, insurance & other paperwork for FREE.

Find out more



**Post an Advertisement**  
Sell it yourself! Advertise it at just  
**\$58 until it's SOLD!**

Post an Ad

Advertiser Login

Ways of Selling

New 5 Year COE Renewal Toyota Vios 1.5A



2.5% p.a. 0 Down, NO Admin,  
monthly from \$438. 2 Year  
Warranty - Engine, Gearbox  
GV Credit Pte Ltd StarAd



Browse by Category

« Back ( 1 2 ) Next »

Sort by Date Posted

20 results/page

34 vehicles

e250

Advanced Search Submit

	Make	Model	Price	Depreciation	Reg Date	Eng Cap	Mileage	Veh Type	Status
<b>Search Selection</b>	<b>e250</b>		Any	Any	> 10 year(s) old	Any	Any	Any	Available



**Mercedes-Benz E-Class E250  
CGI Cabriolet (COE till  
07/2030)**

\$83,800

\$8,730 /yr

23-Jul-2010

1,796 cc

150,000 km

Sports

Available

Bought From Dealer In August 2020, Did Up All Wear And Tear Including New Fuel Pump, Engine And Transmission Mountings, Intake P...

Posted: 16-Dec-2020 Tags: 2010 Mercedes-Benz E250, Mercedes-Benz E250, Mercedes-Benz, E250

DIRECT OWNER



**Mercedes-Benz E-Class E250  
CGI Sunroof (COE till  
08/2030)**

\$76,000

\$7,830 /yr

01-Oct-2010

1,796 cc

120,000 km

Luxury

Available

New Gearbox Replaced, All Repair Works Done With Receipts. Regularly Maintained And Serviced. All Required Replacements Or Repair...

Posted: 16-Dec-2020 Tags: 2010 Mercedes-Benz E250, Mercedes-Benz E250, Mercedes-Benz, E250

DIRECT OWNER



**Mercedes-Benz E-Class E250  
CGI (COE till 09/2030)**

\$76,500

\$7,810 /yr

01-Oct-2010

1,796 cc

102,000 km

Luxury

Available

New Water Pump, Thermostat, Tensioner And Engine Mounting Replaced. Easy In-house Financing.

Posted: 15-Dec-2020 Tags: 2010 Mercedes-Benz E250, Mercedes-Benz E250, Mercedes-Benz, E250



**Mercedes-Benz E-Class E250  
CGI Elegance (COE till  
10/2029)**

\$66,888

\$7,540 /yr

28-Oct-2009

1,796 cc

105,000 km

Luxury

Available

Full Loan Available! The E-Class Is Everything You'd Expect From A Mercedes Saloon With A Smooth Ride, A Cossetting Cabin And Super...

Creative Auto

Posted: 15-Dec-2020 Tags: 2009 Mercedes-Benz E250, Mercedes-Benz E250, Mercedes-Benz, E250

**GET YOUR  
COE  
RENEWAL  
LOAN**

**Is your COE expiring? Let us help you renew it!**

Getting your COE renewed is easy, fast and affordable. We'll help you renew your COE and get a loan for it. Get the cheapest loan in town and an approval in 2 days without effort! Enquire today.



**Mercedes-Benz E-Class E250  
CGI Avantgarde Sunroof (New  
10-yr COE)**

\$83,800

\$8,380 /yr

10-Dec-2010

1,796 cc

88,000 km

Luxury

Available

100% Loan Available! Immediate Approval! Bank Loan, In House Loan Welcome, Attractive Interest Rate! Trade In Welcome. Hassle Fre...

Straits Euro Motors Pte Ltd

Posted: 14-Dec-2020 Tags: 2010 Mercedes-Benz E250, Mercedes-Benz E250, Mercedes-Benz, E250

PREMIUM AD

Compare

**Mercedes-Benz E-Class E250  
CGI (COE till 05/2030)**

\$79,800

\$8,440 /yr

03-Sep-2010

1,796 cc

150,000 km

Luxury

Available

CONSIGNMENT



# Premium Carz

Services Pte Ltd

Co. Reg. No.: 201416720C

1 Kaki Bukit Ave 6 #01-90 Autobay@Kaki Bukit Singapore 417883

Tel: 6636 9100 Fax: 6636 9113

Date: 16/12/2020

TO: ERGO Insurance Pte Ltd  
5 Temasek Boulevard  
#04-01 Suntec Tower 5  
Singapore 038985

Attn: Motor Claim Department  
Fax: 6829 9247

Our Customer: Hup Huat Building

Construction (Pte) Ltd

Vehicle No: SJW9934G

Model: Mercedes Benz E250 CGI A

Manufacture Year: 2010

Date of Accident: 15/12/2020

Total Estimate Repair Days: 5

Total Pages: 1

Re: Repair Estimate For Third Party Claim against GX2622H

No.	Item Descriptions	Qty	Unit Price	Amount	Remarks From Surveyor
<b>A.</b>	<b>Spare Parts</b>				
1	Front bumper 1559.20	1	\$1,890.00	\$1,890.00	Deep cut ✓
2	Front bumper side retainer LH	1	\$64.00	\$64.00	11 X
3	Front sensor LH	1	\$365.00	\$365.00	11 X
4	Headlamp LH	1	\$3,100.00	\$3,100.00	Scr ✓
5	Front fender LH 1067.79	1	\$1,161.00	\$1,161.00	Bent ✓
6	Front fender "BLUE EFFICIENCY" emblem	1	\$65.00	\$65.00	Scr ✓
7	Side mirror LH 980.61	1	\$1,894.00	\$1,894.00	370 ✓
8	Side mirror cover LH 185.88	1	\$380.00	\$380.00	370 ✓
9	Side mirror glass LH	1	\$246.00	\$246.00	370 ✓
10	Front door LH	1	repair	repair	12 X
	<b>Sub Total</b>			<b>\$9,165.00</b>	
	Less 10%			\$916.50	
	<b>Sub-Total 1</b>			<b>\$8,248.50</b>	
<b>B.</b>	<b>Spare Parts (S/Nett)</b>				
1	Front bumper clip	10	\$9.00	\$90.00	Nett SD
	<b>Sub-total 2</b>			<b>\$90.00</b>	
	<b>Total for Parts</b>			<b>\$8,338.50</b>	
<b>C.</b>	<b>Labour</b>				
1	To check wiring.			\$60.00	20
2	Panel beating charges to remove and replace damaged parts & areas.			\$600.00	300
3	Spray painting all affected parts & areas.			\$1,000.00	650
4	To remove and refit door inner trim board and attachments to facilitate repair.			\$80.00	11 X
5	To diagnose and setting to specification after repair.			\$80.00	40
	<b>Total Labour</b>			<b>\$1,820.00</b>	
	<b>Total Repair Cost</b>			<b>\$10,158.50</b>	

Yours faithfully,

Aun Teng

f Premium Carz Services Pte Ltd

LKK Auto Consultants hence notify the Repairer of the following:

- To resurvey before/after spray painting
- To display damaged part(s) during resurvey
- Parts prices are subject to confirmation
- Third party survey is on a "Without Prejudice" basis
- No illegal modification(s) is allowed
- Supplementary item(s) must be resurveyed and is subject to final approval from Insurance Company

Acknowledged by Repairer

Signature:

Date:

## Surveyor's Details

Name	
Contact	
Survey Date	
Recommender	Authorize / Not Authorize
Before Paint	Yes / No