



LKK Auto Consultants Pte Ltd

51 Ubi Ave 1 #01-25 Paya Ubi Industrial Park, Singapore 408933

TEL: 6256 3561 FAX: 6256 4315

Reg. No: 199607198R GST Reg. No. 19-9607198-R

TAX INVOICE

EQ INSURANCE COMPANY LTD

5 MAXWELL ROAD
#17-00 TOWER BLOCK
MND COMPLEX
SINGAPORE 069110

INV No. AC2100368

INV Date 15/01/2021

Reference CC3/EQI20014023/Kvd3q2

Code EQI

PROFESSIONAL SERVICE FEE

Vehicle No. SHD 739L

Insured Veh. SLJ 8548P

Claim No. DM20HO01873/SG

Policy No.

Accident Date 11/12/2020

Inspection Date 16/12/2020

| Description | Total |
|---------------------|---------------|
| Survey Inspection | 300.00 |
| Resurvey Inspection | |
| Digital Photographs | |
| Transportation | |
| Subtotal | 300.00 |
| GST (7%) | 21.00 |
| Grand Total | 321.00 |

We shall be glad if you could forward the payment at your early convenience.

Cheque should be crossed and made payable to **'LKK Auto Consultants Pte Ltd'**

LKK Auto Consultants Pte Ltd

LKM



LKK Auto Consultants Pte Ltd

51 Ubi Ave 1 #01-25 Paya Ubi Industrial Park, Singapore 408933

TEL: 6256 3561 FAX: 6256 4315

Reg. No: 199607198R GST Reg. No. 19-9607198-R

| Affiliated to Federation Internationale Des Experts En Automobile | | | |
|--|--|--|----------------------|
| EQ INSURANCE COMPANY LTD 5 MAXWELL ROAD #17-00 TOWER BLOCK MND COMPLEXSINGAPORE 069110 | | Ref: CC3/EQI20014023/Kvd3q2 Date: 15/01/2021 Code: EQI | |
| 1. Policy Particulars :- THIRD PARTY CLAIM | | | |
| Insured Veh. | SLJ 8548P | Veh. Inspected | SHD 739L |
| Policy No. | | Coverage (\$) | 0.00 |
| Claim No. | DM20HO01873/SG | Excess (\$) | 0.00 |
| Assign From | | Assign Date | 16/12/2020 |
| 2. Vehicle Particulars & Condition | | | |
| Make & Model | RENAULT LATITUDE (A) | c.c | 1995 |
| Engine No. | HIDDEN | Year of Reg. | 2017 |
| Chassis No. | VF1ABL15AUC283200 | Colour | METALLIC WHITE / RED |
| Odometer | 237154 KM | Steering | IN ORDER |
| Brakes | IN ORDER | Modification | NIL |
| General | GOOD | | |
| 3. Conditions of Tyres | | | |
| | Size | Make | Balance |
| R/H Front Tyre | 215/60 R16 | FALKEN | 8 mm |
| L/H Front Tyre | 215/60 R16 | FALKEN | 8 mm |
| R/H Rear Tyre | 215/60 R16 | SAILUN | 8 mm |
| L/H Rear Tyre | 215/60 R16 | SAILUN | 8 mm |
| 4. Description of Damages | | | |
| THE VEHICLE SUSTAINED DAMAGES AT THE REAR O/S AND FRONT PORTION. DAMAGES SEE DETAILS. | | | |
| 5. General Information | | | |
| Accident Date | 11/12/2020 | Inspection Date | 16/12/2020 |
| Survey held at | TRANS-CAB AUTO SERVICES PTE LTD NO.2 ANG MO KIO ST 63 SINGAPORE 569111 | | |
| 5a. Remarks | | | |
| A)THE INSPECTION WAS CONDUCTED ON A"WITHOUT PREJUDICE" BASIS. B)IN ACCORDANCE TO YOUR INSTRUCTIONS, WE HAVE NOT AUTHORISED REPAIRS. | | | |
| 5b. Estimate Days of Repair | | | |
| ESTIMATED NORMAL PERIOD FOR REPAIR: | | 7 Working Days | |



LKK Auto Consultants Pte Ltd

51 Ubi Ave 1 #01-25 Paya Ubi Industrial Park, Singapore 408933

TEL: 6256 3561 FAX: 6256 4315

Reg. No: 199607198R GST Reg. No. 19-9607198-R

Page No.:1 of 3

ADJUSTMENT ON REPAIR COST FOR VEHICLE NO. SHD 739L

| Qty | Description of Parts | Condition | Estimate By Workshop (\$) | Our Adjusted (\$) |
|-----|------------------------------------|----------------------|---------------------------|-------------------|
| | <u>REPLACEMENT OF PARTS</u> | | | |
| 1 | BUMPER COVER REAR | BENT | 561.70 | 561.70 |
| 1 | BUMPER LOWER REAR | DENTED | 411.90 | 411.90 |
| 1 | BUMPER REFLECTOR RH | CRACKED | 16.60 | 16.60 |
| 1 | BUMPER BRACKET CTR REAR | SERVICEABLE | 98.10 | - |
| 1 | BUMPER BRACKET SIDE RH REAR | DISTORTED | 82.10 | 82.10 |
| 1 | BUMPER RETAINER RH REAR | DISTORTED | 59.80 | 59.80 |
| 1 | BUMPER BRACKET SIDE LH REAR | SERVICEABLE | 80.80 | - |
| 1 | BUMPER RETAINER LH REAR | SERVICEABLE | 54.20 | - |
| 1 | ABSORBER REAR | SERVICEABLE | 217.30 | - |
| 1 | BUMPER BEAM REAR | TO REPAIR SEE LABOUR | 547.80 | - |
| 1 | BUMPER BEAM BRACKET LH REAR | TO REPAIR SEE LABOUR | 114.50 | - |
| 1 | BUMPER BEAM BRACKET RH REAR | TO REPAIR SEE LABOUR | 114.50 | - |
| 1 | OUTER PANEL REAR (END PANEL) | TO REPAIR SEE LABOUR | 745.80 | - |
| 1 | OUTER PANEL REAR (END PANEL) TRIM | SERVICEABLE | 404.56 | - |
| 1 | FENDER PANEL REAR RH | BUCKLED | 1,933.20 | 1,933.20 |
| 1 | WHEELARCH REAR RH | SERVICEABLE | 275.40 | - |
| 1 | TAILLAMP RH | CRACKED | 401.40 | 401.40 |
| 1 | EXHAUST CAP REAR | SERVICEABLE | 125.40 | - |
| 1 | BUMPER COVER FRT | BUCKLED | 747.20 | 747.20 |
| 1 | BUMPER BRACKET KIT FRT LH | SERVICEABLE | 101.40 | - |
| 1 | BUMPER RETAINER FRT LH | SERVICEABLE | 101.40 | - |
| 1 | BUMPER BRACKET KIT FRT RH | SERVICEABLE | 101.40 | - |
| 1 | BUMPER RETAINER FRT RH | SERVICEABLE | 101.40 | - |
| 1 | RADIATOR GRILLE | MTG CRACKED | 969.90 | 969.90 |
| 1 | RADIATOR GRILLE BADGE "RENAULT" | NECESSARY | 225.36 | 225.36 |
| 1 | RADIATOR GRILLE FRAME | CRACKED | 686.00 | 686.00 |
| 1 | FRAME FULL SUPPORT PANEL | SERVICEABLE | 592.70 | - |
| 1 | GRILLE SUPPORT (ADDITIONAL) | CRACKED | 1,094.20 | 1,094.20 |



LKK Auto Consultants Pte Ltd

51 Ubi Ave 1 #01-25 Paya Ubi Industrial Park, Singapore 408933

TEL: 6256 3561 FAX: 6256 4315

Reg. No: 199607198R GST Reg. No. 19-9607198-R

Page No.:2 of 3

| Qty | Description of Parts | Condition | Estimate By Workshop (\$) | Our Adjusted (\$) |
|-----|--|---------------|---------------------------|-------------------|
| 1 | HEADLAMP RH (ADDITIONAL) | MTG CRACKED | 743.60 | 743.60 |
| | LESS 10% DISCOUNT | | -1,170.96 | -793.30 |
| | | | 10,538.66 | 7,139.66 |
| | <u>SPECIAL NETT ITEMS</u> | | | |
| 1 | SET PARKING AID (SN) | DENTED | 700.00 | 400.00 |
| 1 | SET FENDER CLIP (SN) | NOT NECESSARY | 65.00 | - |
| 1 | SET FENDER LINER CLIP (SN) | NOT NECESSARY | 60.00 | - |
| 1 | SET REAR BUMPER CLIP (SN) | NECESSARY | 66.00 | 66.00 |
| 1 | SET BUMPER BRACKET CTR CLIP (SN) | NOT NECESSARY | 33.00 | - |
| 1 | SET BUMPER BRACKET SIDE CLIP RH RR (SN) | NOT NECESSARY | 10.00 | - |
| 1 | SET BUMPER RETAINER RH CLIP RR (SN) | NOT NECESSARY | 20.00 | - |
| 1 | SET BUMPER BRACKET SIDE CLIP LH RR (SN) | NOT NECESSARY | 10.00 | - |
| 1 | SET BUMPER RETAINER CLIP LH RR (SN) | NOT NECESSARY | 20.00 | - |
| 1 | SET BUMPER LOWER REAR CLIP (SN) | NECESSARY | 66.00 | 66.00 |
| 1 | EXHAUST MOUNTING REAR (SN) | SERVICEABLE | 17.82 | - |
| 1 | BUMPER CLIP FRT (SN) | NECESSARY | 85.00 | 66.00 |
| 1 | BUMPER RETAINER CLIP FRT (SN) | NOT NECESSARY | 70.00 | - |
| 1 | BUMPER GRILLE LOWER CLIP (SN) | NOT NECESSARY | 70.00 | - |
| 1 | LICENSE PLATE WITH HOLDER FRT (SN) | BENT | 120.00 | 45.00 |
| 2 | WINDSCREEN SEALANT (SN) | NECESSARY | 150.00 | 40.00 |
| 1 | WINDSCREEN MOULDING (SN) | NOT NECESSARY | 200.00 | - |
| 1 | WINDSCREEN INNER SPONGE SEAL (SN) | NECESSARY | 130.00 | 30.00 |
| | | | 1,892.82 | 713.00 |
| | <u>LABOUR</u> | | | |
| | TO REMOVE AND REFIT REAR BIG AND SMALL W/SCREEN GLASS TO FACILITATE BODYWORK REPAIR. | | 300.00 | 120.00 |
| | PUTTY AND SPRAY PAINTING OF THE AFFECTED PORTION. | | 3,000.00 | 880.00 |
| | PANEL BEATING,KNOCKING AND STRAIGHTENING THE NECESSARY PORTION,REMOVE AND RENEWAL OF PARTS,ADJUST AND REALIGN THE SAME.INCLUSIVE OF THE REPAIR OF BUMPER BEAM REAR,BUMPER BEAM BRACKET LH REAR,BUMPER BEAM BRACKET RH REAR AND OUTER PANEL REAR (END PANEL). | | 3,000.00 | 900.00 |
| | TO RUST-PROOFING OF THE AFFECTED AREAS. | | 170.00 | 30.00 |

Report Ref No. CC3/EQI20014023/Kvd3q2



LKK Auto Consultants Pte Ltd

51 Ubi Ave 1 #01-25 Paya Ubi Industrial Park, Singapore 408933

TEL: 6256 3561 FAX: 6256 4315

Reg. No: 199607198R GST Reg. No. 19-9607198-R

Page No.:3 of 3

| Qty | Description of Parts | Condition | Estimate By Workshop (\$) | Our Adjusted (\$) |
|------------------------------------|--|---------------|---------------------------|-------------------|
| | TO REINSTALL REAR BUMPER PARKING SENSOR. | | 170.00 | 60.00 |
| | TO TRANSFER OF BOOTLID FITTINGS, ATTACHMENTS AND PERFORM WATER SEEPAGE TEST. | NOT NECESSARY | 170.00 | - |
| | TO REPAIR AND REALIGN REAR EXHAUST PIPE. | NOT NECESSARY | 170.00 | - |
| | TO DROP REAR EXHAUST BOX, RENEW THE SAME, TO REPAIR AND REALIGN CENTRE EXHAUST PIPE. | NOT NECESSARY | 170.00 | - |
| | TO TRANSFER OF REAR END PANEL FITTINGS, ATTACHMENT AND PERFORM WATER SEEPAGE TEST. | NOT NECESSARY | 170.00 | - |
| | TO TRANSFER OF REAR WINDSCREEN FITTINGS AND CONDUCT WATER SEEPAGE TEST. | NOT NECESSARY | 170.00 | - |
| | TO CHECK STEERING GEOMETRY AND COMPUTER WHEEL ALIGNMENT. | NOT NECESSARY | 220.00 | - |
| | TO CHECK ELECTRICAL LIGHTING CONCERNED. | | 170.00 | 40.00 |
| | | | 7,880.00 | 2,030.00 |
| GRAND TOTAL | | | 20,311.48 | 9,882.66 |
| RECOMMENDED COST OF REPAIRS | | | | 9,882.66 |

Report Ref No. CC3/EQI20014023/Kvd3q2

KONG SENG CHEONG

Licensed Appraiser

DISCLAIMER OF LIABILITY TO THIRD PARTIES:- This Report is made solely for the use and benefit of the Client named on the front page of this Report.

No liability of responsibility whatsoever, in contract or tort, is accepted to any third party who may rely on the Report wholly or in part. Any third party acting or relying on this Report, in whole or in part, does so at his or her own risk.

Trans-cab Auto Services Pte Ltd**AAD2012-**

No. 2 Ang Mo Kio Street 63 Singapore 569111

Tel No. : 6287 6666 Fax No. : 6257 1330

CO./GST Reg. No. 201019626G

SHD739L

Vehicle No.:

Chassis No.:

Vehicle Make:

Vehicle Model:

Date of Accident :

Third Party Insurer :

Date of Registration :

SHD739L

VF1ABL15AUC283200

RENAULT

LATITUDE

11/12/2020

EQ

15/12/2017

SUPPLEMENTARY**PART**

- | | |
|---|-------------------------------------|
| 1 | 1 SUBFRAME OUTER FRF Grille support |
| 2 | 1 HEADLAMP RH |

LIST

| | | | |
|--------|--------------|-----------------|---|
| \$ | <i>CM</i> | 1,094.20 | ✓ |
| \$ | <i>m/c m</i> | 743.60 | ✓ |
| \$ | | 1,837.80 | |
| 10% \$ | | 183.78 | |
| \$ | | 1,654.02 | |

SINGAPORE ACCIDENT STATEMENT

IMPORTANT NOTICE

1. Please report correctly the details of the accident to speed up the claims process.
2. This Form must be completed by the Policyholder and/or the Authorised Driver
3. Information provided must be as truthful and accurate as possible. Any wilful misrepresentation or withholding of material facts may allow insurance companies to repudiate policy liability.
4. The issue and acceptance of this Form by insurance companies is not an admission of policy liability on the part of the insurance companies.
5. Any false reporting may be referred to the Police for investigation.
6. This report will be forwarded by the insurers of the GIA Records Management Centre established by the General Insurance Association of Singapore (GIA) for archiving and that copies of this report will, for a fee, be made available upon application by interested parties.
7. By the lodgement of this report to the insurers, you hereby consent to the archiving of this report at the centre and to copies of the report being made available aforesaid.

ACCIDENT STATEMENT

| | |
|---------------------------------|------------------------|
| Date of Submission | 16/12/2020 12:48 (SGT) |
| Date of Accident | 11/12/2020 16:30 (SGT) |
| Exact Location of Accident | Singapore |
| Additional Location Information | AYE/MCE |
| Country/State of Loss | Singapore |

DETAILS OF OWN VEHICLE

| | |
|-----------------------------|---------|
| Vehicle Registration Number | SHD739L |
|-----------------------------|---------|

INSURED/POLICYHOLDER

| | |
|--------------------------|----------------------------|
| Is company? | Yes |
| Name Of Registered Owner | TRANS-CAB SERVICES PTE LTD |
| Company Reg No | 2XXXXX878K |
| Email Address | Claims@transcab.com.sg |
| Mobile Phone No | (Phone) +65-62866666 |
| Alternative Phone No | (Office) +65-62866666 |

VEHICLE PARTICULARS

| | |
|--|---------------------|
| Manufacturer | Renault |
| Model | Latitude |
| Variant | - |
| Exact purpose for which vehicle was being used at time of accident | Employment |
| Are you claiming under your own insurance policy for repair to your vehicle? | No - Reporting only |
| Vehicle Category | Taxi |

INSURANCE COMPANY

| | |
|---------------------------|--------------|
| Name of Insurance Company | Axa |
| Type of Coverage | ThirdParty |
| Fleet Policy | Yes |
| Policy Number | VFX/P2348706 |
| Cover Note Number | - |

DRIVER

| | |
|----------------|----------------|
| Name of Driver | LIN TIONG MENG |
| NRIC No | SXXXX508D |
| Date Of Birth | 26/09/1966 |
| Occupation | Outdoor |

| | |
|--|------------------------|
| Date Of Driving Pass | 05/09/1988 |
| Driving experience | 32 YEARS AND 3 MONTHS |
| Gender | Male |
| Mobile Number | (Phone) +65-82884857 |
| Alt. Phone Number | - |
| Email Address | Claims@transcab.com.sg |
| Address | NA |
| Address complement | - |
| Postcode | - |
| Is the driver the policyholder? | No |
| If No, Relationship of the Driver with the Insured | Hirer |
| Does Driver Own Other Vehicles? | No |
| Vehicle Registration Number of Other Vehicle Owned by Driver | - |
| Insurance Company of Other Vehicle Owned by Driver | - |

GENERAL INFORMATION OF THE ACCIDENT

| | |
|--------------------|-----------------|
| Type of Accident | Chain Collision |
| Weather Conditions | Clear |
| Road Surface | Dry |

OTHER INFORMATION

| | |
|---|-----|
| Was any foreign vehicle involved in the accident? | No |
| Number of vehicles involved in the accident | 4 |
| Was anybody injured in the Accident? | No |
| Was any injured conveyed to hospital by ambulance? | - |
| Was any other material or property damaged? | Yes |
| Number of Passengers (Including Driver) | 2 |
| Has the driver been approached by unknown person(s) soliciting/offering accident claims assistance? | No |

PASSENGER 1

| | |
|--------|------|
| Name | P1 |
| Gender | Male |

DETAILS OF POLICE ACTION

| | |
|---|----|
| Was the accident reported to the police? | No |
| Was notice of intended Prosecution given? | No |
| If yes, against whom? | - |

CIRCUMSTANCES OF ACCIDENT

I was driving on the right lane going straight towards MCE. Front vehicle suddenly jammed braked due to a vehicle cut into his lane from the chevron. Due to safe distance, I managed to stop in time. Few seconds, I felt a hard impact from behind and saw a vehicle had already hit onto my vehicle rear portion. Due to the impact, my vehicle moved forward and hit onto front vehicle rear portion. When I came out from my vehicle, I discovered it was chain collision with 4 vehicles involved.

ATTACHMENT(S)

| | |
|---|-----|
| Are accident photos available for attachment? | Yes |
| Was there any video captured by Car Camera? | Yes |
| Was there any audio recorded? | No |

DETAILS OF OTHER VEHICLE PROPERTY 1

| | |
|-----------------------------|----------|
| Vehicle Registration Number | SLJ8548P |
| Vehicle Manufacturer | Mercedes |
| Vehicle Model | C200 |
| Vehicle Variant | - |
| Vehicle Colour | Black |

| | |
|---|----------------|
| Vehicle Category | Private car |
| Name of Driver | LIM LIANG SENG |
| NRIC No | SXXXX750G |
| Contact Number | - |
| Address | - |
| Address complement | - |
| Postcode | - |
| Insurance Company Name | - |
| Nature Of Damage | - |
| Details of property damaged in accident | - |
| No. Of Passenger (Including Driver) | - |

DETAILS OF OTHER VEHICLE PROPERTY 2

| | |
|---|-----------------|
| Vehicle Registration Number | SKU250D |
| Vehicle Manufacturer | Toyota |
| Vehicle Model | Estima |
| Vehicle Variant | - |
| Vehicle Colour | White |
| Vehicle Category | Private car |
| Name of Driver | ISMAL BIN IDRIS |
| NRIC No | SXXXX832F |
| Contact Number | - |
| Address | - |
| Address complement | - |
| Postcode | - |
| Insurance Company Name | - |
| Nature Of Damage | - |
| Details of property damaged in accident | - |
| No. Of Passenger (Including Driver) | 4 |

PASSENGER 1

| | |
|--------|----|
| Name | P1 |
| Gender | - |

PASSENGER 2

| | |
|--------|----|
| Name | P2 |
| Gender | - |

PASSENGER 3

| | |
|--------|----|
| Name | P3 |
| Gender | - |

DETAILS OF OTHER VEHICLE PROPERTY 3

| | |
|---|--------------|
| Vehicle Registration Number | SLS8832X |
| Vehicle Manufacturer | Toyota |
| Vehicle Model | Prius |
| Vehicle Variant | - |
| Vehicle Colour | White |
| Vehicle Category | Private car |
| Name of Driver | NG THIAM HUA |
| NRIC No | SXXXX792J |
| Contact Number | - |
| Address | - |
| Address complement | - |
| Postcode | - |
| Insurance Company Name | - |
| Nature Of Damage | - |
| Details of property damaged in accident | - |
| No. Of Passenger (Including Driver) | - |

ACCIDENT STATEMENT (2000 characters)

I was driving on the right lane going straight towards MCE. Front vehicle suddenly jammed braked due to a vehicle cut into his lane from the chevron. Due to safe distance, I managed to stop in time. Few seconds, I felt a hard impact from behind and saw a vehicle had already hit onto my vehicle rear portion. Due to the impact, my vehicle moved forward and hit onto front vehicle rear portion. When I came out from my vehicle, I discovered it was chain collision with 4 vehicles involved.

Taxi Voucher No.:

DECLARATION

I/We declare that the above particulars & information provided above are true in every aspect

VERIFIED BY AJAX MARS REPORTING OFFICER -
AIZAM BIN ATAN

MARS Officer



Registered Owner or Driver's Signature

Job Complete Date/Time

12 December 2020 at 3:30 PM

Date/Time:

12 December 2020 at 3:27 PM

SKETCH PLAN

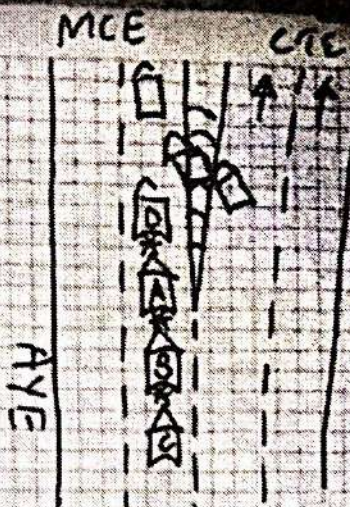

DESCRIBE CIRCUMSTANCES OF THE ACCIDENT

REFER TO ATTACHED STATEMENT.

A: SHD 73A L

B: SLJ 8548P

C: SL5 8832X

D: SKU 250D

DECLARATION

I/We declare the foregoing particulars are true in every respect.

Policyholder's Signature
Date & Time

Driver's Signature
(If driver is not the policyholder)
Date & Time

VERIFY BY AJAX MARS (ARC)
REPORTING OFFICER
AIZAM BIN ATAN

Reporting Centre Personnel's Signature
Name
NRIC/ID No.



LKK Auto Consultants Pte Ltd

51 Ubi Ave 1 #01-25 Paya Ubi Industrial Park, Singapore 408933

TEL: 6256 3561 FAX: 6256 4315

Reg. No: 199607198R GST Reg. No. 19-9607198-R

PHOTOGRAPHS FOR VEHICLE NO. SHD 739L

INSPECTION





LKK Auto Consultants Pte Ltd

51 Ubi Ave 1 #01-25 Paya Ubi Industrial Park, Singapore 408933

TEL: 6256 3561 FAX: 6256 4315

Reg. No: 199607198R GST Reg. No. 19-9607198-R

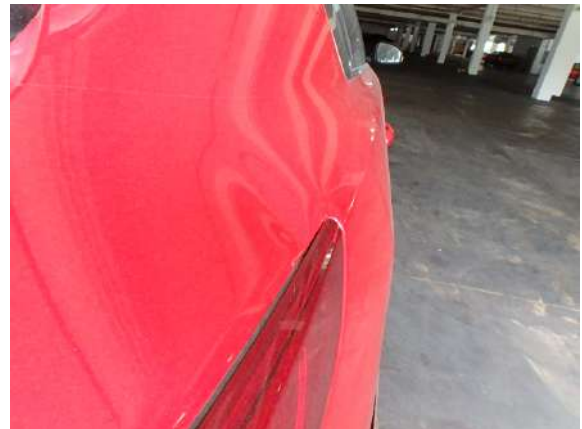



LKK Auto Consultants Pte Ltd

51 Ubi Ave 1 #01-25 Paya Ubi Industrial Park, Singapore 408933

TEL: 6256 3561 FAX: 6256 4315

Reg. No: 199607198R GST Reg. No. 19-9607198-R





LKK Auto Consultants Pte Ltd

51 Ubi Ave 1 #01-25 Paya Ubi Industrial Park, Singapore 408933

TEL: 6256 3561 FAX: 6256 4315

Reg. No: 199607198R GST Reg. No. 19-9607198-R





LKK Auto Consultants Pte Ltd

51 Ubi Ave 1 #01-25 Paya Ubi Industrial Park, Singapore 408933

TEL: 6256 3561 FAX: 6256 4315

Reg. No: 199607198R GST Reg. No. 19-9607198-R





LKK Auto Consultants Pte Ltd

51 Ubi Ave 1 #01-25 Paya Ubi Industrial Park, Singapore 408933

TEL: 6256 3561 FAX: 6256 4315

Reg. No: 199607198R GST Reg. No. 19-9607198-R

PHOTOGRAPHS FOR VEHICLE NO. SHD 739L

RE-INSPECTION

