

SINGAPORE ACCIDENT STATEMENT

IMPORTANT NOTICE

1. Please report correctly the details of the accident to speed up the claims process.
2. This Form must be completed by the Policyholder and/or the Authorised Driver
3. Information provided must be as truthful and accurate as possible. Any wilful misrepresentation or withholding of material facts may allow insurance companies to repudiate policy liability.
4. The issue and acceptance of this Form by insurance companies is not an admission of policy liability on the part of the insurance companies.
5. **Any false reporting may be referred to the Police for investigation.**
6. This report will be forwarded by the insurers of the GIA Records Management Centre established by the General Insurance Association of Singapore (GIA) for archiving and that copies of this report will, for a fee, be made available upon application by interested parties.
7. By the lodgement of this report to the insurers, you hereby consent to the archiving of this report at the centre and to copies of the report being made available aforesaid.

ACCIDENT STATEMENT

Date of Submission 16/12/2020 11:56 (SGT)
Date of Accident 14/12/2020 20:30 (SGT)
Exact Location of Accident Middle Rd, Singapore
Additional Location Information BUGIS JUNCTION CARPARK EXIT GANTRY
Country/State of Loss Singapore

DETAILS OF OWN VEHICLE

Vehicle Registration Number SKR9428R

INSURED/POLICYHOLDER

Is company? No
Name Of Registered Owner TAN BOON ANN
NRIC No SXXXX780E
Email Address BTAN91129@GMAIL.COM
Mobile Phone No (Phone) +65-96648580
Alternative Phone No (Home) +65-96648580

VEHICLE PARTICULARS

Manufacturer Audi
Model A3
Variant -
Exact purpose for which vehicle was being used at time of accident Private use
Are you claiming under your own insurance policy for repair to your vehicle? No - Claiming third party
Vehicle Category Private hire

INSURANCE COMPANY

Name of Insurance Company NTUC
Type of Coverage Comprehensive
Fleet Policy No
Policy Number 5102615748-02
Cover Note Number -

DRIVER

Name of Driver LIM LIANG SUAN PATRICIA LIN LIANG RUI
NRIC No SXXXX825B
Date Of Birth 04/10/1977
Occupation Indoor

Date Of Driving Pass	15/01/2001
Driving experience	19 YEARS AND 11 MONTHS
Gender	Female
Mobile Number	(Phone) +65-96811129
Alt. Phone Number	-
Email Address	PATRICIA1704@YAHOO.COM
Address	BLK 531A UPPER CROSS ST
Address complement	#03-106
Postcode	051531
Is the driver the policyholder?	No
If No, Relationship of the Driver with the Insured	Paid Driver
Does Driver Own Other Vehicles?	No
Vehicle Registration Number of Other Vehicle Owned by Driver	-
Insurance Company of Other Vehicle Owned by Driver	-

GENERAL INFORMATION OF THE ACCIDENT

Type of Accident	Side Swipe
Weather Conditions	Clear
Road Surface	Dry

OTHER INFORMATION

Was any foreign vehicle involved in the accident?	No
Number of vehicles involved in the accident	2
Was anybody injured in the Accident?	No
Was any injured conveyed to hospital by ambulance?	-
Was any other material or property damaged?	Yes
Number of Passengers (Including Driver)	1
Has the driver been approached by unknown person(s) soliciting/offering accident claims assistance?	No

DETAILS OF POLICE ACTION

Was the accident reported to the police?	Yes
Police Station Name	Orchard Neighbourhood Police Centre
Police Station Phone No	(Phone) +65-18007359999
Alt. Police Station Phone No	(Fax) +65-67331934
Police Station Address	51 Killiney Road Singapore 239572
Was notice of intended Prosecution given?	No
If yes, against whom?	-

CIRCUMSTANCES OF ACCIDENT

DRIVER OF SKR 9428 R WAS DRIVING TOWARDS EXIT GANTRY 1 OF BUGIS JUNCTION CARPARK. DRIVER OF SMJ 2140 J REVERSED HER CAR HOPING TO EXIT FROM EXIT GANTRY 1 WHEN EXIT GANTRY 2 FAILED TO OPEN. WITHOUT LOOKING WHILE REVERSING, SHE REVERSED HER CAR TO THE SIDE OF CAR SKR 9428 R, CAUSING SIDE SWIPE DAMAGE TO THE RIGHT BACK DOOR.

ATTACHMENT(S)

Are accident photos available for attachment?	Yes
Was there any video captured by Car Camera?	No
Was there any audio recorded?	No

DETAILS OF OTHER VEHICLE PROPERTY 1

Vehicle Registration Number	SMJ2140J
Vehicle Manufacturer	Mazda
Vehicle Model	-
Vehicle Variant	-
Vehicle Colour	-
Vehicle Category	Private car

Name of Driver	LIU TIANJIAO
NRIC No	SXXXX380H
Contact Number	(Phone) +65-83328233
Address	-
Address complement	-
Postcode	-
Insurance Company Name	-
Nature Of Damage	-
Details of property damaged in accident	-
No. Of Passenger (Including Driver)	-

SKETCH PLAN

IMPORTANT NOTICE

1. Please report correctly the details of the accident to speed up the claims process.
2. This Form must be completed by the Policyholder and/or the Authorised Driver.
3. Information provided must be as truthful and accurate as possible. Any wilful misrepresentation or withholding of material facts may allow insurance companies to repudiate policy liability.
4. The issue and acceptance of this Form by insurance companies is not an admission of policy liability on the part of the insurance companies.
5. Any false reporting may be referred to the Police for investigation.
6. The report will be forwarded by the insurers of the GIA Records Management Centre established by the General Insurance Association of Singapore (GIA) for archiving and that copies of this report will for a fee be made available upon application by interested parties.
7. By the lodgment of this report to the insurers, you hereby consent to the archiving of this report at the centre and to copies of the report being made available aforesaid.
8. **Consent under the Personal Data Protection Act (PDPA)**

I understand, acknowledge, agree and consent that:

- (a) My insurer, my workshop and the General Insurance Association of Singapore ("GIA") may/are permitted to collect, use, disclose and/or process my personal data/personal information set out in this [form] and any other personal information provided by me or possessed by my insurer (collectively the "Personal Information") and disclose and transfer such Personal Information to all insurer(s) who have insured vehicle(s) involved in this accident (all insurer(s) who have insured vehicle(s) involved in this accident shall be collectively referred to as the "Insurers"), the Insurers' lawyers/law firms, the Monetary Authority of Singapore and any relevant government agency/authority (such as the police), for the purpose(s) of:
 - (i) processing, handling and/or dealing with my claims including the settlement of the claims and any necessary investigations relating to the claims;
 - (ii) investigating the accident and/or my claims;
 - (iii) carrying out and/or dealing with my instructions or responding to any enquiries by me;
 - (iv) administering my claims (including the mailing of correspondence, statements, invoices, reports or notices to me, which could involve disclosure of certain personal data about me to bring about delivery of the same as well as on the external cover of envelopes/mail packages); and/or
 - (v) complying with applicable law in administering, processing, handling and/or dealing with my claims (collectively the "Purposes")
- (b) all insurer(s) who have insured vehicle(s) involved in this accident and the Insurers' lawyers/law firms, may/are permitted to collect, use, disclose and/or process my Personal Information for one or more of the above Purposes; and
- (c) my Personal Information may/can be disclosed by any of the Insurers and/or GIA to their third party service providers or agents (including their lawyers/law firms), which may be sited outside of Singapore, for one or more of the above Purposes.
- (d) my Personal Information will also be collected and used to compile claims history for the purpose of fraud detection, investigation and management in present and all future claims.
- (e) the information so collected under (d) above may be shared / disclosed:
 - (i) to all insurers and/or any other third parties that assist in evaluating, investigating, controlling or managing fraud, regulators, law enforcement and government agencies as reasonably required for the purposes stated, or
 - (ii) for complying with requirements under any regulations, laws or court orders.

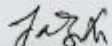

 Policyholder's Signature
 Date & Time: 8:38 am
 16/12/2020

©IAAMC SketchPlanForm_V18

Driver's Signature
 (If driver is not the policyholder)
 Date & Time:

 Reporting Centre Personnel's Signature
 Name: Raymond Sing Sing Wei
 NRIC/FIN No.: 6XXXX100X

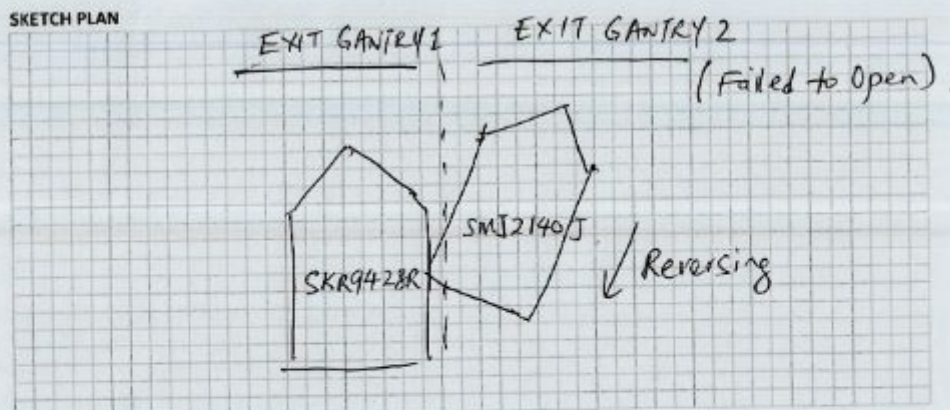
SKETCH PLAN



DESCRIBE CIRCUMSTANCES OF THE ACCIDENT

Driver of SKR9428R was driving towards exit gantry 1 of Bugis Junction carpark. Driver of SMJ2140J reversed her car hoping to exit from exit gantry 1 when exit gantry 2 failed to open. Without looking while reversing, she reversed her car to the side of car SKR9428R, causing side swipe damage to the right back door.

DECLARATION

I/We declare the foregoing particulars are true in every respect.

[Signature]

Policyholder's Signature

Date & Time: 8:40am

16/12/2020

GRAND

Driver's Signature
(If driver is not the policyholder)
Date & Time:



Reporting Centre Personnel's Signature

Name: Raymond Ting Sing Wei
NRIC/FIN No: Gxxxx100x



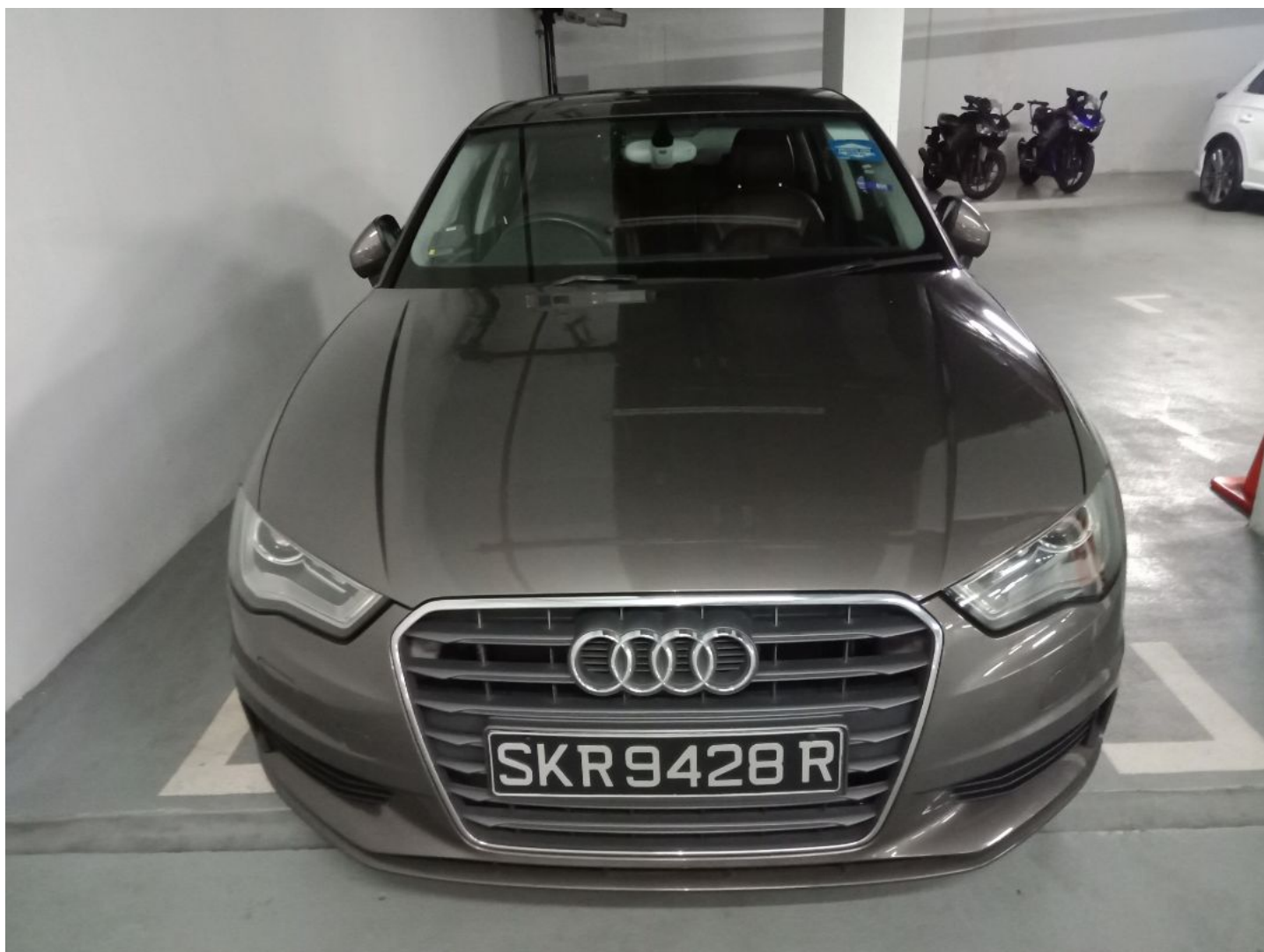

























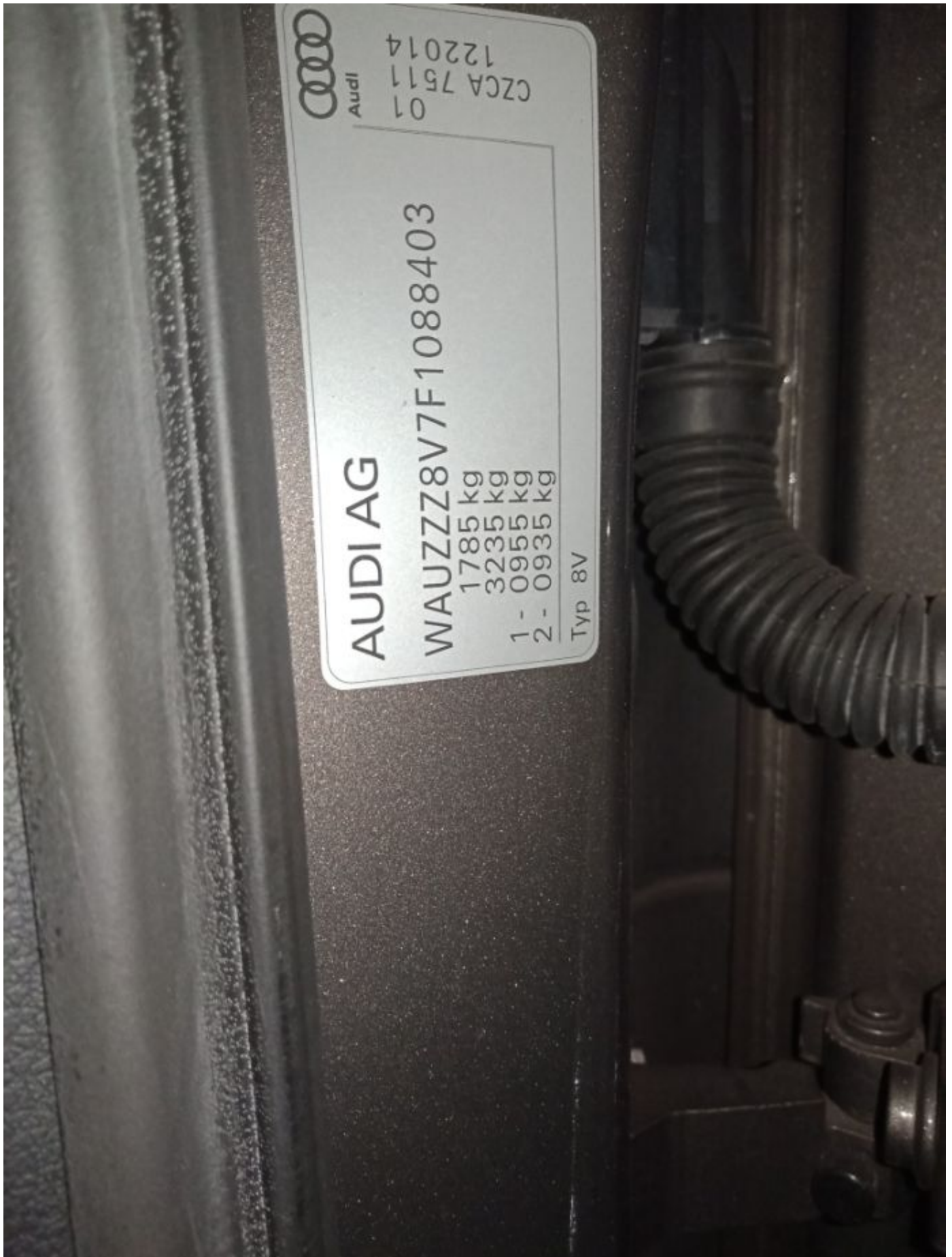

















Annex D

NOTICE OF REPORTING

1 This is to confirm that LIM LIANG SUAN PATRICIA LIN LIANGRUI, NRIC: S7728825B had reported to the Police a non-injury traffic accident which occurred on 14/12/2020 along Bugis Junction Carpark gantry at about 2030hrs.

- a) **Complainant vehicle:**
SKR9428R (GREY AUDI)
- b) **Other Party vehicle:**
SMJ2140J (SILVER MAZDA)
Driver Particulars:
LIU TIANJIAO
S8683380H
Hp: 83328233

2 If this accident was reported to the Police within 24 hours of its occurrence, then he/she has complied with Sec 84(2) of the Road Traffic Act, Cap 276.

NEIGHBOURHOOD POLICE STATION
51 KILLINEY ROAD
SINGAPORE 239577
TEL: 1800-735-9999
24V A/C 002

Rank/Name of Issuing Officer: Sgt (3) Nurfasihah Syafiqah
Date: 15/12/2020 Time: 0047hrs
Police Post/Unit: Orchard NPC

