



SINGAPORE ACCIDENT STATEMENT

IMPORTANT NOTICE

1. Please report correctly the details of the accident to speed up the claims process.
2. This Form must be completed by the Policyholder and/or the Authorised Driver
3. Information provided must be as truthful and accurate as possible. Any wilful misrepresentation or withholding of material facts may allow insurance companies to repudiate policy liability.
4. The issue and acceptance of this Form by insurance companies is not an admission of policy liability on the part of the insurance companies.
5. **Any false reporting may be referred to the Police for investigation.**
6. This report will be forwarded by the insurers of the GIA Records Management Centre established by the General Insurance Association of Singapore (GIA) for archiving and that copies of this report will, for a fee, be made available upon application by interested parties.
7. By the lodgement of this report to the insurers, you hereby consent to the archiving of this report at the centre and to copies of the report being made available aforesaid.

ACCIDENT STATEMENT

Date of Submission 14/12/2020 18:08 (SGT)
Date of Accident 13/12/2020 14:30 (SGT)
Exact Location of Accident PIE, Singapore
Additional Location Information PIE towards Changi
Country/State of Loss Singapore

DETAILS OF OWN VEHICLE

Vehicle Registration Number SMA928P

INSURED/POLICYHOLDER

Is company? No
Name Of Registered Owner Luah Lee Nah
NRIC No S7043436I
Email Address lynnluah@yahoo.com
Mobile Phone No (Phone) +65-98478411
Alternative Phone No +65-92727157

VEHICLE PARTICULARS

Manufacturer Subaru
Model Forester
Variant -
Exact purpose for which vehicle was being used at time of accident Private use
Are you claiming under your own insurance policy for repair to your vehicle? Yes
Vehicle Category Private car

INSURANCE COMPANY

Name of Insurance Company Sompo
Type of Coverage Comprehensive
Fleet Policy No
Policy Number D20MTPV01003993
Cover Note Number -

DRIVER

Name of Driver Voon Chin Tick
NRIC No S2193655C
Date Of Birth 02/04/1967
Occupation Indoor



Date Of Driving Pass	17/01/2011
Driving experience	9 YEARS AND 11 MONTHS
Gender	Male
Mobile Number	(Phone) +65-92727157
Alt. Phone Number	-
Email Address	ctvoon@outlook.com
Address	Blk 224 Pasir Ris Street 21 #07-134
Address complement	-
Postcode	510224
Is the driver the policyholder?	No
If No, Relationship of the Driver with the Insured	Spouse
Does Driver Own Other Vehicles?	No
Vehicle Registration Number of Other Vehicle Owned by Driver	-
Insurance Company of Other Vehicle Owned by Driver	-

GENERAL INFORMATION OF THE ACCIDENT

Type of Accident	Chain Collision
Weather Conditions	Clear
Road Surface	Dry

OTHER INFORMATION

Was any foreign vehicle involved in the accident?	No
Number of vehicles involved in the accident	4
Was anybody injured in the Accident?	No
Was any injured conveyed to hospital by ambulance?	-
Was any other material or property damaged?	Yes
Number of Passengers (Including Driver)	3
Has the driver been approached by unknown person(s) soliciting/offering accident claims assistance?	No

PASSENGER 1

Name	Luah Lee Nah
Gender	Female

PASSENGER 2

Name	Kingsley Voon
Gender	Male

DETAILS OF POLICE ACTION

Was the accident reported to the police?	No
Was notice of intended Prosecution given?	No
If yes, against whom?	-

CIRCUMSTANCES OF ACCIDENT

Please refer to the sketch plan.

ATTACHMENT(S)

Are accident photos available for attachment?	Yes
Was there any video captured by Car Camera?	Yes
Was there any audio recorded?	No

DETAILS OF OTHER VEHICLE PROPERTY 1

Vehicle Registration Number	SMK8842Y
Vehicle Manufacturer	-
Vehicle Model	-
Vehicle Variant	-

Vehicle Colour	-
Vehicle Category	Private hire
Name of Driver	Ridzuan Bin Adnan
NRIC No	S7516639G
Contact Number	(Phone) +65-83304406
Address	-
Address complement	-
Postcode	-
Insurance Company Name	-
Nature Of Damage	-
Details of property damaged in accident	-
No. Of Passenger (Including Driver)	-

DETAILS OF OTHER VEHICLE PROPERTY 2

Vehicle Registration Number	SMR5138E
Vehicle Manufacturer	-
Vehicle Model	-
Vehicle Variant	-
Vehicle Colour	-
Vehicle Category	Private car
Name of Driver	Herrizuan Bin Jamain
NRIC No	S7819979B
Contact Number	(Phone) +65-90028086
Address	-
Address complement	-
Postcode	-
Insurance Company Name	-
Nature Of Damage	-
Details of property damaged in accident	-
No. Of Passenger (Including Driver)	-

DETAILS OF OTHER VEHICLE PROPERTY 3

Vehicle Registration Number	SHB8089L
Vehicle Manufacturer	-
Vehicle Model	-
Vehicle Variant	-
Vehicle Colour	-
Vehicle Category	Taxi
Name of Driver	Kuah Tai Hwee (Ke Daiwei)
Contact Number	-
Address	-
Address complement	-
Postcode	-
Insurance Company Name	-
Nature Of Damage	-
Details of property damaged in accident	-
No. Of Passenger (Including Driver)	-

SKETCH PLAN

IMPORTANT NOTICE

1. Please report correctly the details of the accident to speed up the claims process.
2. This Form must be completed by the Policyholder and/or the Authorised Driver.
3. Information provided must be as truthful and accurate as possible. Any wilful misrepresentation or withholding of material facts may allow insurance companies to repudiate policy liability.
4. The issue and acceptance of this Form by insurance companies is not an admission of policy liability on the part of the insurance companies.
5. Any false reporting may be referred to the Police for investigation.
6. The report will be forwarded by the Insurers of the GIA Records Management Centre established by the General Insurance Association of Singapore (GIA) for archiving and that copies of this report will for a fee be made available upon application by interested parties.
7. By the lodgment of this report to the insurers, you hereby consent to the archiving of this report at the centre and to copies of the report being made available aforesaid.
8. Consent under the Personal Data Protection Act (PDPA)

I understand, acknowledge, agree and consent that:

- (a) My Insurer, my workshop and the General Insurance Association of Singapore ("GIA") may/are permitted to collect, use, disclose and/or process my personal data/personal information set out in this [form] and any other personal information provided by me or possessed by my Insurer (collectively the "Personal Information") and disclose and transfer such Personal Information to all insurer(s) who have insured vehicle(s) involved in this accident (all insurer(s) who have insured vehicle(s) involved in this accident shall be collectively referred to as the "Insurers"), the Insurers' lawyers/law firms, the Monetary Authority of Singapore and any relevant government agency/authority (such as the police), for the purpose(s) of:
 - (i) processing, handling and/or dealing with my claims including the settlement of the claims and any necessary investigations relating to the claims;
 - (ii) investigating the accident and/or my claims;
 - (iii) carrying out and/or dealing with my instructions or responding to any enquiries by me;
 - (iv) administering my claims (including the mailing of correspondence, statements, invoices, reports or notices to me, which could involve disclosure of certain personal data about me to bring about delivery of the same as well as on the external cover of envelopes/mail packages); and/or
 - (v) complying with applicable law in administering, processing, handling and/or dealing with my claims (collectively the "Purposes")
- (b) all insurer(s) who have insured vehicle(s) involved in this accident and the Insurers' lawyers/law firms, may/are permitted to collect, use, disclose and/or process my Personal Information for one or more of the above Purposes; and
- (c) my Personal Information may/can be disclosed by any of the Insurers and/or GIA to their third party service providers or agents (including their lawyers/law firms), which may be sited outside of Singapore, for one or more of the above Purposes.
- (d) my Personal Information will also be collected and used to compile claims history for the purpose of fraud detection, investigation and management in present and all future claims.
- (e) the Information so collected under (d) above may be shared / disclosed:
 - (i) to all insurers and/or any other third parties that assist in evaluating, investigating, controlling or managing fraud, regulators, law enforcement and government agencies as reasonably required for the purposes stated, or
 - (ii) for complying with requirements under any regulations, laws or court orders.

Policyholder's Signature
Date & Time:

14/12/20

Driver's Signature
(If driver is not the policyholder)
Date & Time:

14/12/20

Reporting Centre Personnel's Signature
Name:
NRIC/FIN No.:

Jenny Lim

SKETCH PLAN

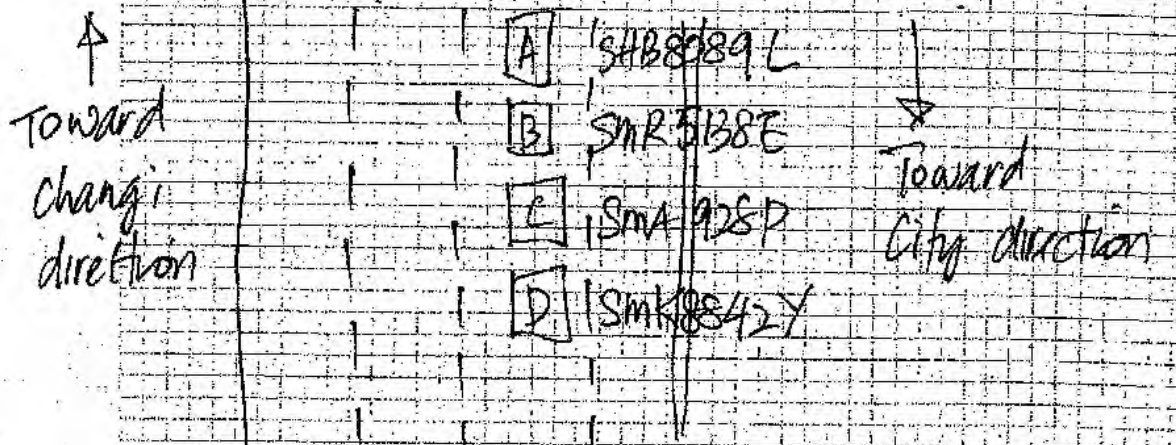

DESCRIBE CIRCUMSTANCES OF THE ACCIDENT

On 13/12 around 2:30pm, I was driving along PIE toward changi direction. Suddenly this car SMR5138 E stopped and I could not stop on time and eventually hit onto the back of his vehicle slightly.

After that, the vehicle SMK8842 Y behind me hit onto my rear badly and pushed my vehicle forward.

DECLARATION

I/We declare the foregoing particulars are true in every respect.

Policyholder's Signature
Date & Time: 14/12/20

Driver's Signature
(if driver is not the policy holder)
Date & Time: 14/12/20

Reporting Centre Personnel's Signature
Name: Jenny Lim
NRIC/FIN No.:













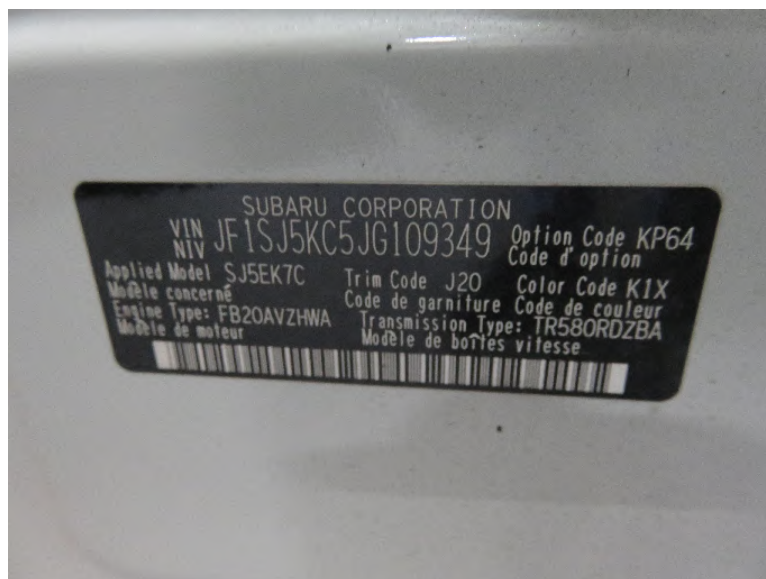



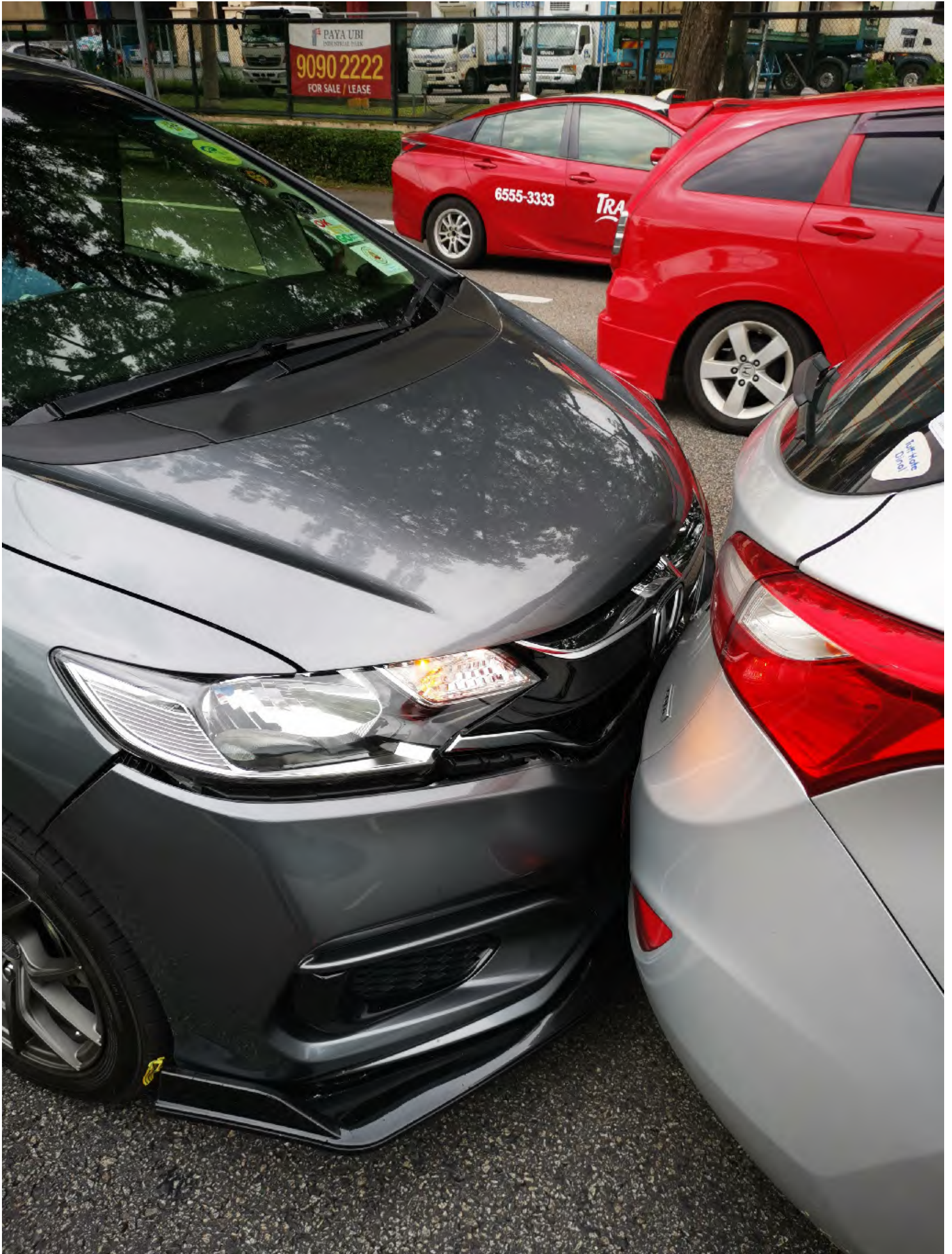















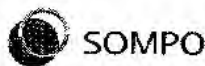

Sompo Insurance Singapore Pte. Ltd.

50 Raffles Place, #05-01/05 Singapore 1 and Tower, Singapore 048622
Tel: 6491 6655 | Fax: 6221 9502 | Website: www.sompo.com.sg
Co. Reg. No.: 198505490E | GST Reg. No.: M200903196

Certificate of Insurance

**MOTOR VEHICLES (THIRD-PARTY RISKS AND COMPENSATION) ACT (CHAPTER 189)
MOTOR VEHICLES (THIRD-PARTY RISKS AND COMPENSATION) RULES, 1960
ROAD TRANSPORT ACT, 1987 (MALAYSIA)
MOTOR VEHICLES (THIRD-PARTY RISKS) RULES, 1969 (MALAYSIA)**

Cert No./Policy No. : D20MTPV01003993
Insured : LUAH LEE NAH
Motor Car (Registration No.) : SMA928P
Cover : Comprehensive - ExcelDrive GOLD
Policy Commencement Date : 07 MARCH 2020 10:57
Policy Expiry Date : 06 MARCH 2021 23:59
Maximum Liability (Section I) : Market value at time of loss
Excess* : \$600 - Section I
(Waived up to S\$1,000 if accident repair is done at ExcelDrive Workshops for the first claim per policy year)
Voluntary Excess* : N.A
Windscreen Excess* : S\$100.00 - Waived if Repair at ExcelDrive Workshop
Loss of Use : Per Policy Schedule
* Subject to GST wherever applicable

Persons or Classes of Persons entitled to drive*

1. The Insured.
2. Any other person who is driving on the Insured's order or with his permission.
3. In the event of the death of the Insured,
 - a. any member of the Insured's family, or a paid driver who has been driving the Motor Car during the life of the Insured and permission to drive had not been withdrawn prior to the death of the Insured; and
 - b. any other person who has been given permission to drive the Motor Car prior to the death and such permission had not been withdrawn by the Insured.

Provided that the person driving is permitted in accordance with the licensing or other laws or regulations to drive the Motor Car or has been so permitted and is not disqualified by order of a Court of Law or by reason of any enactment or regulation in that behalf from driving the Motor Car. And provided further that the Motor Car is registered under the Road Traffic Act (Chapter 276) and its registration under the Road Traffic Act (Chapter 276) has not been cancelled at the time of the accident, loss or damage.

Limitations As To Use

Use only for social, domestic and pleasure purpose and for the Insured's business. The Policy does not cover use for hire or reward, racing, pace-making, speed testing, reliability trial, the carriage of goods other than samples in connection with any trade or business or use for any purposes in connection with the Motor Trade.

ExcelDrive Workshops and Accident Reporting

It is a condition precedent to liability that the Insured shall call at the Company's Accident Reporting Center with the Motor Car within 24 hours of the accident or by the next working day thereof.

All accident repairs to the Motor Car must be carried out at ExcelDrive Workshops, otherwise the claim is not payable under the Policy. For ExcelDrive Prestige Plan, accident repairs to the Motor Car can be carried out at any workshop other than ExcelDrive Workshops.

For the list of Accident Reporting Centres and ExcelDrive Workshops, please visit our website at www.sompo.com.sg or call our Emergency Hotline: (65) 6226 3323.

WE HEREBY CERTIFY that the policy to which this Certificate relates is issued in accordance with (1) the provisions of the Motor Vehicles (Third-Party Risks and Compensation) Act (Chapter 189) and Part IV of the Road Transport Act, 1987 (Malaysia); and (2) the Policy terms, conditions and exceptions of the Private Car Policy ref MTP.28

Sompo Insurance Singapore Pte. Ltd.

Authorised Signatory

Date/Time of Issue : 07 MARCH 2020 10:57

IMPORTANT NOTICE

- 1. Keep the Certificate in your Motor Car.
- 2. Under the Motor Vehicles (Third-Party Risks and Compensation) Act (Chapter 189), it shall be unlawful for any person to use or cause to permit any other person to use a motor vehicle without a valid policy of insurance under the Act.
- 3. On the sale of the Motor Car or if for any reason the insurance is terminated during its currency, the Insured must surrender the Certificate of Insurance and the Policy to the Insurance company. If the Certificate of Insurance has been lost or destroyed, a statutory declaration to that effect must be made. Failure to comply with this obligation is an offence under the Motor Vehicles (Third-Party Risks and Compensation) Act (Chapter 189).
- 4. This Policy will cease to be valid once the Motor Car has been sold to another person. The Policy is not transferable to the new owner of the Motor Car.

Intermediary Code & Name : 11D09106 & D&S AUTO AGENCY CI Code: 22A FHDZC4JKDBW_AN