

12/12/2020

ASS. REC. BY:

REF: CS/AIG20013873/d3

Special Instruction:

SURVBY

ASSIGNMENT (Office)

Merimen

From (Person): TEO ERICWEIHONG of AIG

Date/Time: 15/12/2020@ 2.06PM

Estimated Cost:

Bill to:

OD: ☒ TP RES / ☐ OD RES / ☐ EVA / ☐ INV / ☐ MV / ☐ CS

SMU 8473B

Insured: SLV 3546P

To Inspect Vehicle No:

at Workshop no/s KING'S AUTO SPRAY PAINT

Tel: 9653 2526

of 160 Sing Ming Drive #05-10

Policy No:

Claim No: 1871576301SG003

Sum Insured:

Excess:

D.O.A. 11/12/2020

Make of Veh:
(Client's Record)

CA / REV / REP. / REV 24 HRS 'WP'

H.O.D. Endorsement:

Date/Time 2.21PM@15/12/20

Person Contacted: AH HUAT

Vehicle IN ☒ OUT

Date/Time	Action/Instruction (<input checked="" type="checkbox"/>) Estimate	Repairer arrange to survey on 16/12/2020
	SMU 8473B-X	
	SLV 3546P-X	

ASS. REC. BY:

REF:

AG / 200138731Kt

C

ASSIGNMENT

From:

Date:

Estimated Cost:

OD / TP / WS / TP RES / OD RES / EVA / INV / MV

To Inspect Vehicle No:

at Workshop m/s

of

176 05

King's

Insured:

Policy No.

Claims No.

Sum Insured:

Excess:

(Client's Record)

Make of Veh:

(Policy Condition)

Remark: The veh had commenced its
repair at the time of inspection.

	
N/S	O/S

Bal. or Market Value:

IDAC Accident Rpt:

Consistent? : Yes or No

GIA / PR Seen:

Consistent? : Yes or No

Est. Repairs:

05 days

Res.: Yes or No

Lum Sum:

1-B1 %

3 Val.: Yes or No

CA / REV / REP. / 24 HRS

Date:

Person Contacted:

Vehicle: IN / OUT

Ah Hway

Veh No:

SMU 8473B

Yr Regn:

08.20

Type: M.Car / M.Cycle / Bus / Van / Lorry / Taxi / Prime Mover /

Truck / Trailer or

Make:

Mazda 2

c.c.

1496

Colour

M. Grey

A/C:

Insured / Std / NI / NA

Sp. Reading

4909

T/Radio:

Insured / Std / NI / NA

Eng/No:

C/No:

JM6DJ2HA01300492

Gen. Cond: Good / Fair / Poor / Burnt

Steering: In order / Jammed / Leaked / Burnt or

Brake: In order / Jammed / Leaked / Burnt or

Modl: Nil / S/Rim / STD A/Rim or

Tyre Size:

F:

185/65R15

R:

BS / OUN / EXNOVA / GY / FS / LIZA / MIC / OHTSU / PIR / SUMI /
TOYO / YOKO or

Front

Rear

R/Bal.

9

mm

R/Bal.

9

mm

L/Bal.

9

mm

L/Bal.

9

mm

D.O.A.

11/12/20

D.O.I.

16/12/2021

Survey held at

Des. of Damages: Frt / Rear / O/S / N/S / U/C / Rooftop or

The U/C / Chassis frame / Body Structure affected due to collision.

Date / Time

Action / Instruction

4/1

B3753.40

Confirm

cred. 1487.40, 25%

Date/Time, File Pass to?

☐

: Prell. Report

1)

☐

: Final Report

Date/Time, File Return to?

2)

Days Of Repair:

5

Resurvey No. of Trip:

Add Fee:

☐

: Site Insp (\$

☐

: Interview (\$

☐

Tech Invs (\$

☐

Weekend (\$

Survey Fee:

Transportation:

S - RS. SI

Fees

Others

TOTAL

Report Format :

Lump Sum / I.B.I: (\$

SINGAPORE ACCIDENT STATEMENT

IMPORTANT NOTICE

1. Please report correctly the details of the accident to speed up the claims process.
2. This Form must be completed by the Policyholder and/or the Authorised Driver
3. Information provided must be as truthful and accurate as possible. Any wilful misrepresentation or withholding of material facts may allow insurance companies to repudiate policy liability.
4. The issue and acceptance of this Form by insurance companies is not an admission of policy liability on the part of the insurance companies.
5. **Any false reporting may be referred to the Police for investigation.**
6. This report will be forwarded by the insurers of the GIA Records Management Centre established by the General Insurance Association of Singapore (GIA) for archiving and that copies of this report will, for a fee, be made available upon application by interested parties.
7. By the lodgement of this report to the insurers, you hereby consent to the archiving of this report at the centre and to copies of the report being made available aforesaid.

ACCIDENT STATEMENT

Date of Submission	12/12/2020 11:19 (SGT)
Date of Accident	11/12/2020 20:10 (SGT)
Exact Location of Accident	455A Ang Mo Kio Street 44, Singapore 561455
Additional Location Information	BLK 455A Ang Mo Kio St 44
Country/State of Loss	Singapore

DETAILS OF OWN VEHICLE

Vehicle Registration Number	SMU8473B
INSURED/POLICYHOLDER	
Is company?	No
Name Of Registered Owner	Liao Weiliang
NRIC No	SXXXX767E
Email Address	weiliang.310@gmail.com
Mobile Phone No	(Phone) +65-96585136
Alternative Phone No	+65-96585136

VEHICLE PARTICULARS

Manufacturer	Mazda
Model	2
Variant	-
Exact purpose for which vehicle was being used at time of accident	Private use
Are you claiming under your own insurance policy for repair to your vehicle?	No - Claiming third party
Vehicle Category	Private car

INSURANCE COMPANY

Name of Insurance Company	Aviva
Type of Coverage	Comprehensive
Fleet Policy	No
Policy Number	11010024
Cover Note Number	-

DRIVER

Name of Driver	Liao Weiliang
NRIC No	SXXXX767E

Date Of Driving Pass	16/07/2012
Driving experience	8 YEARS AND 5 MONTHS
Gender	Male
Mobile Number	(Phone) +65-96585136
Alt. Phone Number	+65-96585136
Email Address	weiliang.310@gmail.com
Address	213 Bishan Street 23 #09-239
Address complement	-
Postcode	570213
Is the driver the policyholder?	Yes
If No, Relationship of the Driver with the Insured	-
Does Driver Own Other Vehicles?	No
Vehicle Registration Number of Other Vehicle Owned by Driver	-
Insurance Company of Other Vehicle Owned by Driver	-

GENERAL INFORMATION OF THE ACCIDENT

Type of Accident	Collision - Head on collision
Weather Conditions	Clear
Road Surface	Dry

OTHER INFORMATION

Was any foreign vehicle involved in the accident?	No
Number of vehicles involved in the accident	2
Was anybody injured in the Accident?	No
Was any injured conveyed to hospital by ambulance?	-
Was any other material or property damaged?	Yes
Number of Passengers (Including Driver)	1
Has the driver been approached by unknown person(s) soliciting/offering accident claims assistance?	No

DETAILS OF POLICE ACTION

Was the accident reported to the police?	No
Was notice of intended Prosecution given?	No
If yes, against whom?	-

CIRCUMSTANCES OF ACCIDENT

Refer to the sketch plan.

ATTACHMENT(S)

Are accident photos available for attachment?	Yes
Was there any video captured by Car Camera?	Yes
Was there any audio recorded?	No

DETAILS OF OTHER VEHICLE PROPERTY 1

Vehicle Registration Number	SLV3546P
Vehicle Manufacturer	-
Vehicle Model	-
Vehicle Variant	-
Vehicle Colour	-
Vehicle Category	Private car
Name of Driver	Ponnaiah Shanmuga Pandi
NRIC No	SXXXX133D
Contact Number	(Phone) +65-81442205
Address	-
Address complement	-

SKETCH PLAN

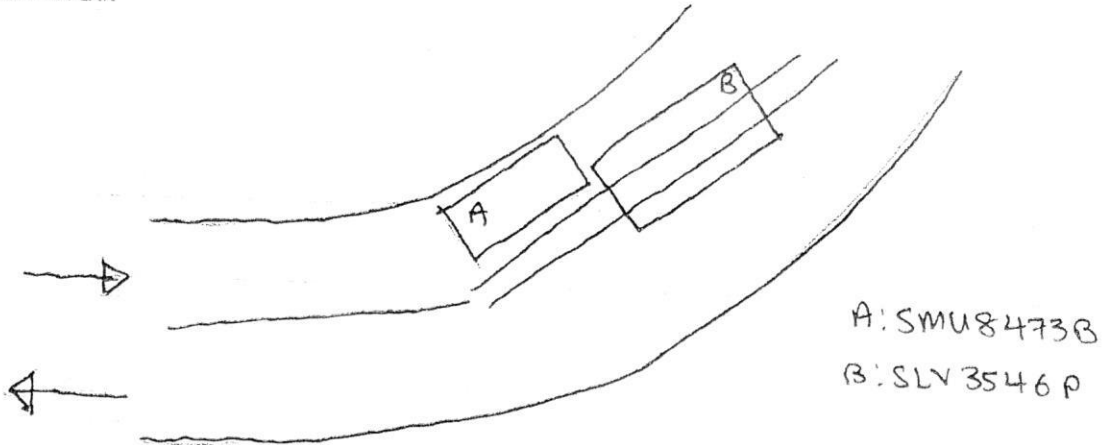

DESCRIBE CIRCUMSTANCES OF THE ACCIDENT

On 11/12/20, 2010H, at 455A Ang Mo Kio St 44, while I was turning at a bend, opposing vehicle SLV3546P swerved into my lane and impacted the front of my vehicle. It was a single lane 2 direction with double white line.

I will be claiming third-party at King's Auto Spray Paint Pte Ltd
Please send report to owner and yenking13@hotmail.com

DECLARATION

I/We declare the foregoing particulars are true in every respect.

Policyholder's Signature

Date & Time: 12/12/20
1030H

Driver's Signature

(If driver is not the policyholder)
Date & Time:

Reporting Centre Personnel's Signature

Name:

NRIC/FIN No.:



Liao Weiliang

King's Auto Spray Paint Pte Ltd
Blk 160 Sin Ming Drive #05-10
sin ming Authority Singapore 575722

Not Authorised
Resurvey B4 painting

15-12-20 5day

Re: Estimate cost for SMU 8473B MAZA 83753.40

SUPPLY OF PARTS:

1pc front bonnet	738	Bu	\$ 738	✓
1pc front bonnet outer rubber		in	60	+
1pc front bonnet inner rubber		in	36	+
18pc front bonnet rubber clips outer @ 5.00		in	90	—
2pc front bonnet rubber clips inner @ 5.00		in	10	—
1pc front bonnet lock		R	179	X
1pc front bumper	874	Bu	874	—
10pc front bumper top clips @ 5.00		in	50	✓
2pc front bumper side retainer @ 18.00		dis/div	36	+
2pc front bumper side cover @ 45.00		in	90	X
1pc front bumper lower grille		CM	93	✓
1pc front bumper beam		R	526	X
2pc front bumper brackets @ 25.00		R	50	X
1pc front bumper sponge inner		CM	128	✓
5pc front bumper clips @ 5.00		in	25	—
1pc front grille		in	91	—
1pc front grille logo		in	34	—
5pc front grille rivet @ 10.00		in	50	—
2pc front grille side mold @ 167.00		dis/CM	334	+
2pc front Head lamp @ 581.00		dis/CM	1162	4
2pc front Head lamp garnish @ 35.00		in	70	X

Less 20%

LABOUR:

1pc front number plates
check wiring

To renew the above mentioned Parts
Knocking, cutting, welding & straighten front
damaged parts

spray paintings

LKK Auto Consultants hence notify
the Repairer of the following:
• To resurvey before/after spray painting
• To display damaged part(s) during resurvey
• Parts prices are subject to confirmation
• Third party survey is on a "Without Prejudice" basis
• No illegal modification(s) is allowed
• Supplementary item(s) must be resurveyed and
acknowledged by Repairer

Signature:
Date:

\$4726.00
945.20
3780.80
Scr 30.00 25in
30.00 20l
\$700.00 50cl
\$700.00 55cl
5240.80

King's Auto Supply Pte Ltd
Blk 160 Sin Ming Drive #05-10
Sin Ming Autocity Singapore 575922

Liao Weiliang

17-12-20

Re: Supplementary Est for SMU8473B
SUPPLY OF PARTS

ipc front Support panel ~~amt~~ \$ 374.00 ✓

Less 20% 74.80

\$ 299.20

[illegible]