

SINGAPORE ACCIDENT STATEMENT

IMPORTANT NOTICE

1. Please report correctly the details of the accident to speed up the claims process.
2. This Form must be completed by the Policyholder and/or the Authorised Driver
3. Information provided must be as truthful and accurate as possible. Any wilful misrepresentation or withholding of material facts may allow insurance companies to repudiate policy liability.
4. The issue and acceptance of this Form by insurance companies is not an admission of policy liability on the part of the insurance companies.
5. **Any false reporting may be referred to the Police for investigation.**
6. This report will be forwarded by the insurers of the GIA Records Management Centre established by the General Insurance Association of Singapore (GIA) for archiving and that copies of this report will, for a fee, be made available upon application by interested parties.
7. By the lodgement of this report to the insurers, you hereby consent to the archiving of this report at the centre and to copies of the report being made available aforesaid.

ACCIDENT STATEMENT

Date of Submission 12/12/2020 16:04 (SGT)
Date of Accident 11/12/2020 12:40 (SGT)
Exact Location of Accident CTE, Singapore
Additional Location Information CTE/TOWN BEFORE PIE EXIT
Country/State of Loss Singapore

DETAILS OF OWN VEHICLE

Vehicle Registration Number SML7588H

INSURED/POLICYHOLDER

Is company? Yes
Name Of Registered Owner DAIMLER FLEET MANAGEMENT SINGAPORE PTE. LTD.
Company Reg No 199803778Z
Email Address norazman.abdul_aziz@daimler.com
Mobile Phone No (Phone) +65-68498118
Alternative Phone No (Office) +65-68498118

VEHICLE PARTICULARS

Manufacturer Toyota
Model Corolla
Variant -
Exact purpose for which vehicle was being used at time of accident Private hire
Are you claiming under your own insurance policy for repair to your vehicle? No - Reporting only
Vehicle Category Private car

INSURANCE COMPANY

Name of Insurance Company AIG
Type of Coverage Comprehensive
Fleet Policy Yes
Policy Number 999995580
Cover Note Number NA

DRIVER

Name of Driver MOHAMED ASRAFF S/O MOHAMED ALI
NRIC No S9217388G
Date Of Birth 18/05/1992
Occupation Indoor

Date Of Driving Pass	15/11/2011
Driving experience	9 YEARS AND 1 MONTH
Gender	Male
Mobile Number	(Phone) +65-93877600
Alt. Phone Number	-
Email Address	norazman.abdul_aziz@daimler.com
Address	NA
Address complement	-
Postcode	-
Is the driver the policyholder?	No
If No, Relationship of the Driver with the Insured	Hirer
Does Driver Own Other Vehicles?	No
Vehicle Registration Number of Other Vehicle Owned by Driver	-
Insurance Company of Other Vehicle Owned by Driver	-

GENERAL INFORMATION OF THE ACCIDENT

Type of Accident	Chain Collision
Weather Conditions	Clear
Road Surface	Dry

OTHER INFORMATION

Was any foreign vehicle involved in the accident?	No
Number of vehicles involved in the accident	5
Was anybody injured in the Accident?	No
Was any injured conveyed to hospital by ambulance?	-
Was any other material or property damaged?	Yes
Number of Passengers (Including Driver)	1
Has the driver been approached by unknown person(s) soliciting/offering accident claims assistance?	No

DETAILS OF POLICE ACTION

Was the accident reported to the police?	No
Was notice of intended Prosecution given?	No
If yes, against whom?	-

CIRCUMSTANCES OF ACCIDENT

I was slowing down as I wanted to exit at the upcoming exit ahead. Upon slowing down suddenly I felt a huge impact from my rear and the impact made my vehicle surge forward hitting a vehicle that was a head of mine.

I later realised that I am involved in a 5 vehicle chain accident. My vehicle as the 3rd vehicle from the front.

All vehicles stopped.

I took a few pictures and at that time nobody exchange particulars or mobile numbers, No injury involved.

ATTACHMENT(S)

Are accident photos available for attachment?	Yes
Was there any video captured by Car Camera?	Yes
Was there any audio recorded?	No

DETAILS OF OTHER VEHICLE PROPERTY 1

Vehicle Registration Number	SLR8037E
Vehicle Manufacturer	Honda
Vehicle Model	Shuttle
Vehicle Variant	-
Vehicle Colour	-
Vehicle Category	Private car

Name of Driver	-
Contact Number	-
Address	-
Address complement	-
Postcode	-
Insurance Company Name	-
Nature Of Damage	-
Details of property damaged in accident	-
No. Of Passenger (Including Driver)	-

DETAILS OF OTHER VEHICLE PROPERTY 2

Vehicle Registration Number	SJZ1120A
Vehicle Manufacturer	Toyota
Vehicle Model	Wish
Vehicle Variant	-
Vehicle Colour	-
Vehicle Category	Private car
Name of Driver	-
Contact Number	-
Address	-
Address complement	-
Postcode	-
Insurance Company Name	-
Nature Of Damage	-
Details of property damaged in accident	-
No. Of Passenger (Including Driver)	-

SKETCH PLAN**SML7588H****IMPORTANT NOTICE**

1. Please report **correctly** the details of the accident to speed up the claims process.
2. This Form must be **completed by the Policyholder and/or the Authorised Driver**.
3. Information provided must be as **truthful and accurate as possible**. Any wilful misrepresentation or withholding of material facts may allow insurance companies to **repudiate policy liability**.
4. The issue and acceptance of this Form by insurance companies is not an admission of policy liability on the part of the insurance companies.
5. **Any false reporting may be referred to the Police for investigation.**
6. The report will be forwarded by the insurers of the GIA Records Management Centre established by the General Insurance Association of Singapore (GIA) for archiving and that copies of this report will for a fee be made available upon application by interested parties.
7. By the lodgment of this report to the insurers, you hereby consent to the archiving of this report at the centre and to copies of the report being made available aforesaid.

8. Consent under the Personal Data Protection Act (PDPA)

I understand, acknowledge, agree and consent that:

- (a) My insurer, my workshop and the General Insurance Association of Singapore ("GIA") may/are permitted to collect, use, disclose and/or process my personal data/personal information set out in this [form] and any other personal information provided by me or possessed by my insurer (collectively the "**Personal Information**") and disclose and transfer such Personal Information to all insurer(s) who have insured vehicle(s) involved in this accident (all insurer(s) who have insured vehicle(s) involved in this accident shall be collectively referred to as the "**Insurers**"), the Insurers' lawyers/law firms, the Monetary Authority of Singapore and any relevant government agency/authority (such as the police), for the purpose(s) of :
 - (i) processing, handling and/or dealing with my claims including the settlement of the claims and any necessary investigations relating to the claims;
 - (ii) investigating the accident and/or my claims;
 - (iii) carrying out and/or dealing with my instructions or responding to any enquiries by me;
 - (iv) administering my claims (including the mailing of correspondence, statements, invoices, reports or notices to me, which could involve disclosure of certain personal data about me to bring about delivery of the same as well as on the external cover of envelopes/mail packages); and/or
 - (v) complying with applicable law in administering, processing, handling and/or dealing with my claims.(collectively the "**Purposes**")
- (b) all insurer(s) who have insured vehicle(s) involved in this accident and the Insurers' lawyers/law firms, may/are permitted to collect, use, disclose and/or process my Personal Information for one or more of the above Purposes; and
- (c) my Personal Information may/can be disclosed by any of the Insurers and/or GIA to their third party service providers or agents(including their lawyers/law firms), which may be sited outside of Singapore, for one or more of the above Purposes.
- (d) my Personal Information will also be collected and used to compile claims history for the purpose of fraud detection, investigation and management in present and all future claims.
- (e) the information so collected under (d) above may be shared / disclosed:
 - (i) to all insurers and/or any other third parties that assist in evaluating, investigating, controlling or managing fraud, regulators, law enforcement and government agencies as reasonably required for the purposes stated, or
 - (ii) for complying with requirements under any regulations, laws or court orders.



Policyholder's Signature
Date & Time:

Driver's Signature
(If driver is not the policyholder)
Date & Time: **12 Dec 2020**

VERIFY BY AJAX MARS (ARC)
REPORTING OFFICER
MOHAMMAD AZALY BIN ABDULLAH

Reporting Centre Personnel's Signature
Name:
NRIC/FIN No.:

SKETCH PLAN

BRADDELL

P1E
UPP- SEDANA 2000

A-SML7588H
B-SLR8037E
C-?????
D-?????
E-SJZ1120A

CTE

DESCRIBE CIRCUMSTANCES OF THE ACCIDENT

REFER TO ATTACHED STATEMENT.

DECLARATION

I/We declare the foregoing particulars are true in every respect.

Policyholder's Signature
Date & Time:

Driver's Signature
(If driver is not the policyholder)
Date & Time: 12/12/2020

VERIFY BY AJAX MARS (ARC)
REPORTING OFFICER
MOHAMMAD AZALY BIN ABDULLAH

Reporting Centre Personnel's Signature
Name:
NRIC/FIN No.:

2

ACCIDENT STATEMENT (2000 characters)

I was slowing down as I wanted to exit at the upcoming exit ahead. Upon slowing down suddenly I felt a huge impact from my rear and the impact made my vehicle surge forward hitting a vehicle that was a head of mine.

I later realised that I am involved in a 5 vehicle chain accident. My vehicle as the 3rd vehicle from the front.

All vehicles stopped.

I took a few pictures and at that time nobody exchange particulars or mobile numbers, No injury involved.

Taxi Voucher No.:

DECLARATION

I/We declare that the above particulars & information provided above are true in every aspect

VERIFIED BY AJAX MARS REPORTING OFFICER -
MOHAMMAD AZALY BIN ABDULLAH

MARS Officer



Registered Owner or Driver's Signature

Job Complete Date/Time

12 December 2020 at 1:50 PM

Date/Time:

12 December 2020 at 1:50 PM































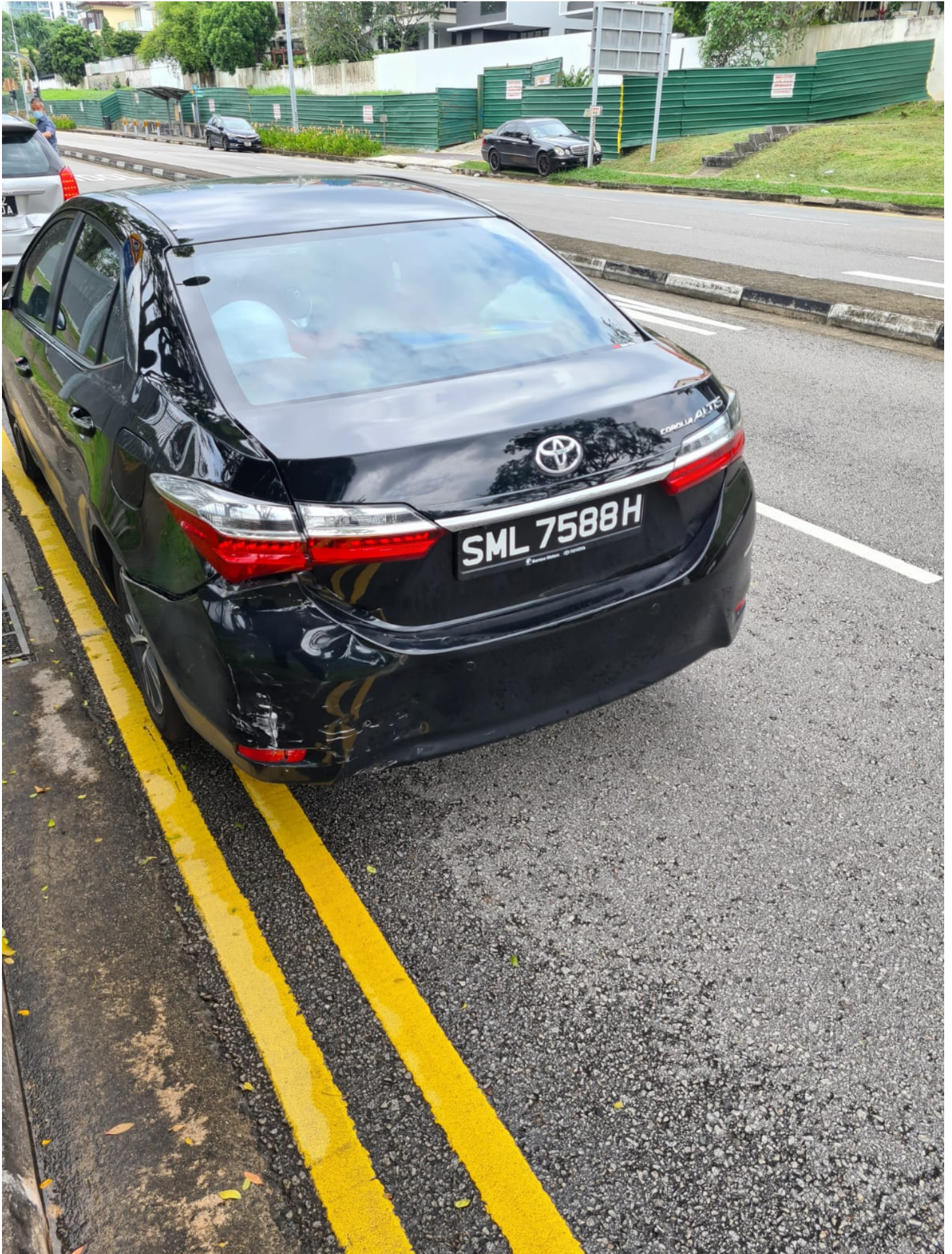

















GENERAL INSURANCE ASSOCIATION OF SINGAPORE RECORDS MANAGEMENT CENTRE
6 Raffles Quay #18-00 Singapore 048580
Tel (65) 6224 0010 Fax (65) 6224 0030
Operating Hours : Monday to Friday, 09:00 – 17:00
UEN: S66SS0020G / GST Reg. No.: M400017735

IMPORTANT NOTE: Please submit the completed Addendum form to the same Authorised Reporting Centre with whom you submitted the Original Report.

ADDENDUM

(A) PARTICULARS OF PERSON MAKING THE AMENDMENTS:

Original Report No : SA0A20CC0006 Vehicle Registration No: SML7588H

Name (as shown in NRIC) : MOHAMED ASRAFF S/O MOHAMED ALI NRIC/FIN/Passport No : SXXXX388G

(*Vehicle Driver / Vehicle Owner) (*) Please delete as appropriate

Address : _____ Singapore ()

Contact (Tel) : _____ Mobile No. : 93877600

Email Address : _____

Date of Accident : 11/12/2020 Time of Accident : 12:40

Place of Accident : CTE/TOWN BEFORE PIE EXIT

Insurance Company : AIG ASIA PACIFIC INSURANCE PTE LTD

(B) ADDITIONAL INFORMATION / AMENDMENTS:

I have made a report on the above mentioned accident and would like to include additional information or make the following amendments:

1. ATTACH PICTURES.

Policyholder / Driver's Signature
Date:



Reporting Centre Personnel's Signature
Name: MEERA
NRIC/FIN No.:
Date: 14/12/2020