

ASS. REC. BY:

Steve

REF:

Alu

## ASSIGNMENT

From:

Date:

Estimated Cost:

OD / TP / WS / TP RES / OD RES / EVA / INV / MV

To Inspect Vehicle No:

at Workshop m/s

of

Insured:

Policy No.

Claims No.

Sum Insured:

Excess:

(Client's Record)

Make of Veh:

(Policy Condition)

Remark: The veh had commenced its  
repair at the time of inspection.

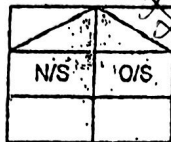

Bal. or Market Value:

IDAC Accident Report: Consistent? : Yes or No

SIA / PR Seen: Consistent? : Yes or No

Est. Repairs: days Res.: Yes or No

Turn Sum: % 3 Val.: Yes or No

CA / REV / REP. / 24 HRS

Date: Person Contacted:

Vehicle: IN / OUT

Veh No:

SMN 5700C

Yr Regn:

19/8/19

Type: M.Car / M.Cycle / Bus / Van / Lorry / Taxi / Prime Mover /

Truck / Trailer or

Make:

Mitsubishi Outlander

c.c

1998

Colour:

Blue

A/C: Insured / Std / NI / N

Sp. Reading

16910

T/Radio: Insured / Std / NI / N

Eng/No:

C/No:

GF7W 0601876

Gen. Cond: Good / Fair / Poor / Burnt

Steering: Inorder / Jammed / Leaked / Burnt or

Brake: Inorder / Jammed / Leaked / Burnt or

Modl: Nil / S/Rim / STD A/Rim or

Tyre Size:

F:

225/55R18

R:

11

BS / DUN / EXNOVA / GY / FS / LIZA / MIC / OHTSU / PIR / SUMI /

TOYO / YOKO or

Toyo

Front

Rear

R/Bal.

5

mm

R/Bal.

5

mm

L/Bal.

5

mm

L/Bal.

5

mm

D.O.A.

10/12/20

D.O.I.

14/12/20

Survey held at

Cycle

Carriage

Des. of Damages: Frt / Rear / O/S / N/S / U/C / Rooftop or

Frt RH

The U/C / Chassis frame / Body Structure affected due to collision

Date / Time Action / Instruction

MV-99K

a/Time, File, Pass to?



: Prelim. Report



: Final Report

a/Time, File Return to?

Days Of Repair:

Resurvey No. of Trip:

Add Fee:



: Site Insp

(\$



: Interview

(\$



: Tech. Invs

(\$



: Weekend

(\$

Survey Fee:

Transportation:

S + RS, SI

Photos

Others

TOTAL

a/Time, File, Return to?

a/Time, File, Return to?



CYCLE &amp; CARRIAGE

# CYCLE & CARRIAGE AUTOMOTIVE PTE LIMITED

## PANDAN GARDENS CUSTOMER SERVICE CENTRE

209 Pandan Gardens Singapore 609339 Tel: 65684555 Fax: 65691056

MITSUBISHI  
MOTORS

### ESTIMATE

GST Reg No : MR-8500111-X

Co Reg No : 1977014696

Invoice Name & Address	Owner Name & Vehicle Info
AIG Asia Pacific Insurance Pte. Ltd. MOTOR CLAIM DEPT 78 SHENTON WAY #08-16 AIG BUILDING SINGAPORE 079120 Contact No 6419 1892	Cust No/Name KCV11886/LAM SZE JIA (LAN SIJIA) Reg No/Reg Date SMN5700C / 19/08/201 Date In/Mileage 12/12/2020/ 0 Chassis No GF7W0601876 Engine No 4J11BH4181 Make/Model MIT/19MY OUTLANDER 2.0 STYLE(994) Colour/Trim D01 COSMIC BLUE MET/ BK BLACK

Account No	Terms	Date/Time Printed	CSE	Operator	WIP No			
KAX00008	Credit	14/12/2020/ 13:06	QUK	282 / Kevin Leong	60679			
Description of Goods / Services					Qty	Unit Price	Disc%	Amount
E PNT88000 REPLACE FRT BUMPER, BPNNET, FRT RH FENDER & AFFECTED AREA 450 X 3 REPAIR ON FRT RH DOOR								1350 2250.00
E PNT98000 PAINT WORK ON FRT BUMPER, BONNET, FRT RH FENDER & FRT RH DOOR 350 X 4								1400 1600.00
E PNT88000 REMOVE & INSTALL FRT PARKING ASSIST								120.00
M SUNDRY PERFORM RUST PREVENTION								40 50.00
A 54900099 CHECK WIRING & CHASSIS ELECTRICAL SYSTEM								30.00
A 10028901 TO CARRY OUT DIAGNOSTIC CHECK USING HI-SCAN PRO TEST USING HI-SCAN PRO TEST								120.00
M SUNDRY TO APPLY ZERTONA COATING ON AFFECTED AREA								320.00
M SUNDRY SUNDRIES								20 50.00
M	HEADLAMP ASSY, RH	BR			1.00	1938.00	23.00	1492.26
M	LAMP ASSY, FOG, FR RH	BR			1.00	348.00	23.00	267.96
M	GARNISH, FR BUMPER, RH	MIS			1.00	48.00	23.00	36.96
M	BRACKET, FR BUMPER SIDE, RH	BR			1.00	18.00	23.00	13.86
M	EXTENSION, FR BUMPER	(Black)			1.00	515.00	23.00	396.55
M	GARNISH, FR BUMPER SIDE	BR			1.00	220.00	23.00	169.40
M	GARNISH, FR BUMPER SIDE	BR			1.00	112.00	23.00	86.24
M	REINFORCEMENT, FR BUMPER	X			1.00	490.00	23.00	377.30
M	BAR, FR BUMPER GUARD	X			1.00	130.00	23.00	100.10
M	COVER, HEADLAMP SUPT PANEL	X			1.00	50.00	23.00	38.50
M	GRILLE ASSY, RADIATOR	?			1.00	548.00	23.00	421.96
M	HOOD	60			1.00	975.00	23.00	750.75
M	WEATHERSTRIP, HOOD	X			1.00	41.00	23.00	31.57
M	FENDER, FR RH	60			1.00	688.00	23.00	529.76
M	INSULATOR, FR FENDER, RH	X			1.00	60.00	23.00	46.20

Confirm &amp; accepted by

Authorized signatory and company stamp

Validity of this estimate is 14 days from date of quote. This is a computer generated document, no signature is required. Estimated costs quoted are excluding GST. We would mention that the above estimate is based on our initial inspection and does not include any additional parts or labour which may be required after repair work has commenced. Occasionally worn or damaged parts are discovered after work has started and needed for repairs or replacement. However, should this occur, we would advise you. Please be informed that a deposit of 50% of the above estimate is payable before commencement of the work. Payment for this may be made in cash, credit card or cheque. You must also agree to pay full amount for renewal of the windscreen in the event of inadvertent breakage in the course of renewing the rubber seal or other repair requiring the removal of the windscreen.



**CYCLE & CARRIAGE AUTOMOTIVE PTE LIMITED**  
**PANDAN GARDENS CUSTOMER SERVICE CENTRE**  
209 Pandan Gardens Singapore 609339 Tel: 65684555 Fax: 65691056



**ESTIMATE**

GST Reg No : MR-8500111-X

Co Reg No : 197701469G

Invoice Name & Address	Owner Name & Vehicle Info
AIG Asia Pacific Insurance Pte. Ltd. MOTOR CLAIM DEPT 78 SHENTON WAY #08-16 AIG BUILDING SINGAPORE 079120 Contact No 6419 1892	Cust No/Name KCV11886/LAM SZE JIA (LAN SIJIA) Reg No/Reg Date SMN5700C / 19/08/201 Date In/Mileage 12/12/2020/ 0 Chassis No GF7W0601876 Engine No 4J11BH4181 Make/Model MIT/19MY OUTLANDER 2.0 STYLE(994) Colour/Trim D01 COSMIC BLUE MET/ BK BLACK

Account No	Terms	Date/Time Printed	CSE	Operator	WIP No
KAX00008	Credit	14/12/2020/ 13:06	QUK	282 / Kevin Leong	60679

Description of Goods / Services	Qty	Unit Price	Disc%	Amount
M SHIELD,FR WHEELHOUSE,RH	1.00	164.00	23.00	126.28
M MOULDING,FR BUMPER,RH	1.00	116.00	23.00	89.32
M MOULDING,FR WHEEL ARCH,RH	1.00	160.00	23.00	123.20

# Estimate

Steve CLKK) OD- Not Auth  
Excess- ?  
14/12/20. 2.30pm  
P/P  
My Bel spy  
7 dys

LKK Auto Consultants hence notify the Repairer of the following:

- To resurvey before/after spray painting
- To display damaged part(s) during resurvey
- Parts prices are subject to confirmation
- Third party survey is on a "Without Prejudice" basis
- No illegal modification(s) is allowed
- Supplementary item(s) must be resurveyed and is subject to final approval from Insurance Company

Confirm & accepted by  
Signature:  
Date:

7% GST on **Nett** 9,638.17  
674.67  
**Total Payable** 10,312.84

Authorized signatory and company stamp

Validity of this estimate is 14 days from date of quote. This is a computer generated document, no signature is required. Estimated costs quoted are excluding GST. We would mention that the above estimate is based on our initial inspection and does not include any additional parts or labour which may be required after repair work has commenced. Occasionally worn or damaged parts are discovered after work has started and needed for repairs or replacement. However, should this occur, we would advise you. Please be informed that a deposit of 50% of the above estimate is payable before commencement of the work. Payment for this may be made in cash, credit card or cheque. You must also agree to pay full amount for renewal of the windscreen in the event of inadvertent breakage in the course of renewing the rubber seal or other repair requiring the removal of the windscreen.

## SINGAPORE ACCIDENT STATEMENT

### IMPORTANT NOTICE

1. Please report correctly the details of the accident to speed up the claims process.

2. This Form must be completed by the Policyholder and/or the Authorised Driver

3. Information provided must be as truthful and accurate as possible. Any willful misrepresentation or withholding of material facts may allow insurance companies to repudiate policy liability.

4. The issue and acceptance of this Form by insurance companies is not an admission of policy liability on the part of the insurance companies.

5. Any false reporting may be referred to the Police for investigation.

6. This report will be forwarded by the insurers of the GIA Records Management Centre established by the General Insurance Association of Singapore (GIA) for archiving

and that copies of this report will, for a fee, be made available upon application by interested parties.

7. By the lodgement of this report to the insurers, you hereby consent to the archiving of this report at the centre and to copies of the report being made available aforesaid.

### ACCIDENT STATEMENT

Date of Submission	11/12/2020 18:17 (SGT)
Date of Accident	10/12/2020 17:39 (SGT)
Exact Location of Accident	New Upper Changi Rd, Singapore
Additional Location Information	TOWARDS TANAH MERAH
Country/State of Loss	Singapore

### INSURED'S DETAILS OF OWN VEHICLE

Vehicle Registration Number	SMN5700C
INSURED/POLICYHOLDER	
Is company?	No
Name Of Registered Owner	LAM SZE JIA (LAN SIJIA)
NRIC No	SXXXX946H
Email Address	LSZEJIA@GMAIL.COM
Mobile Phone No	(Phone) +65-84281427
Alternative Phone No	(Home) +65-84281427

### VEHICLE PARTICULARS

Manufacturer	Mitsubishi
Model	Outlander
Variant	-
Exact purpose for which vehicle was being used at time of accident	Private use
Are you claiming under your own insurance policy for repair to your vehicle?	Yes
Vehicle Category	Private car

### INSURANCE COMPANY

Name of Insurance Company	AIG
Type of Coverage	Comprehensive
Fleet Policy	No
Policy Number	1900150108
Cover Note Number	-

### DRIVER

Name of Driver	LAM SZE JIA (LAN SIJIA)
NRIC No	SXXXX946H
Date Of Birth	06/02/1987
Occupation	Indoor

Date of Driving Pass .....  
 Driving experience .....  
 Gender .....  
 Mobile Number .....  
 Alt. Phone Number .....  
 Email Address .....  
 Address .....  
 Address complement .....  
 Postcode .....  
 Is the driver the policyholder? .....  
 If No, Relationship of the Driver with the Insured .....  
 Does Driver Own Other Vehicles? .....  
 Vehicle Registration Number of Other Vehicle Owned by Driver .....  
 Insurance Company of Other Vehicle Owned by Driver .....

11/05/2006  
 14 YEARS AND 7 MONTHS  
 Female  
 (Phone) +65-84281427  
 (Home) +65-84281427  
 LSZEJIA@GMAIL.COM  
 8 Bedok Rise  
 #07-26 Singapore  
 469600  
 Yes  
 -  
 No  
 -  
 -

#### GENERAL INFORMATION OF THE ACCIDENT

Type of Accident .....  
 Weather Conditions .....  
 Road Surface .....

Collision - Change/cross lane  
 Raining  
 Wet

#### OTHER INFORMATION

Was any foreign vehicle involved in the accident? .....  
 Number of vehicles involved in the accident .....  
 Was anybody injured in the Accident? .....  
 Was any injured conveyed to hospital by ambulance? .....  
 Was any other material or property damaged? .....  
 Number of Passengers (Including Driver) .....  
 Has the driver been approached by unknown person(s) soliciting/offering accident claims assistance? .....

No  
 2  
 No  
 -  
 Yes  
 3  
 No

#### PASSENGER 1

Name .....  
 Gender .....

KUO EN-HUI  
 Female

#### PASSENGER 2

Name .....  
 Gender .....

KUO EN-XI  
 Female

#### DETAILS OF POLICE ACTION

Was the accident reported to the police? .....  
 Was notice of intended Prosecution given? .....  
 If yes, against whom? .....

No  
 No  
 -

#### CIRCUMSTANCES OF ACCIDENT

#### REFER TO THE ATTACHMENT

##### ATTACHMENT(S)

Are accident photos available for attachment? .....  
 Was there any video captured by Car Camera? .....  
 Was there any audio recorded? .....

Yes  
 Yes  
 No

#### DETAILS OF OTHER VEHICLE PROPERTY 1:

Vehicle Registration Number .....  
 Vehicle Manufacturer .....  
 Vehicle Model .....  
 Vehicle Variant .....

SLU6815Z  
 Toyota  
 ALTIS  
 -

Vehicle Colour  
Vehicle Category  
Name of Driver  
Contact Number  
Address  
Address complement  
Postcode  
Insurance Company Name  
Nature Of Damage  
Details of property damaged in accident  
No. Of Passenger (Including Driver)

-  
Private car  
MR. YAMAMOTO  
(Phone) +65-97869622  
-  
-  
-  
-  
-  
-  
-



IMPORTANT NOTICE

- I understand, acknowledge, agree and consent that:

I understand, acknowledge, agree and consent that:

(a) My insurer, my workshop and the General Insurance Association of Singapore ("**GIA**") may/are permitted to collect, use, disclose and/or process my personal data/personal information set out in this [form] and any other personal information provided by me or possessed by my insurer (collectively the "**Personal Information**") and disclose and transfer such **Personal Information** to all insurer(s) who have insured vehicle(s) involved in this accident (all insurer(s) who have insured vehicle(s) involved in this accident shall be collectively referred to as the "**Insurers**"), the Insurers' lawyers/law firms, the Monetary Authority of Singapore and any relevant government agency/authority (such as the police), for the purpose(s) of:

(i) settling the claims, including the settlement of the claims and any necessary investigations relating to

- (i) processing, handling and/or dealing with my claims including the settlement of the claims and any necessary investigations relating to the claims;
- (ii) investigating the accident and/or my claims;
- (iii) carrying out and/or dealing with my instructions or responding to any enquiries by me;
- (iv) administering my claims (including the mailing of correspondence, statements, invoices, reports or notices to me, which could involve disclosure of certain personal data about me to bring about delivery of the same as well as on the external cover of envelopes/mail packages); and/or
- (v) complying with applicable law in administering, processing, handling and/or dealing with my claims.
- (collectively the "Purposes")
- (b) all insurer(s) who have insured vehicle(s) involved in this accident and the Insurers' law yers/law firms, may/are permitted to collect, use, disclose and/or process my Personal Information for one or more of the above Purposes; and
- (c) my Personal Information may/can be disclosed by any of the Insurers and/or GIA to their third party service providers or agents (including their law yers/law firms), which may be sited outside of Singapore, for one or more of the above Purposes.

Driver's Signature (If driver is not the policyholder) / Date  
& Time

Witnessed by Reporting Centre  
Personnel

### Sketch Plan

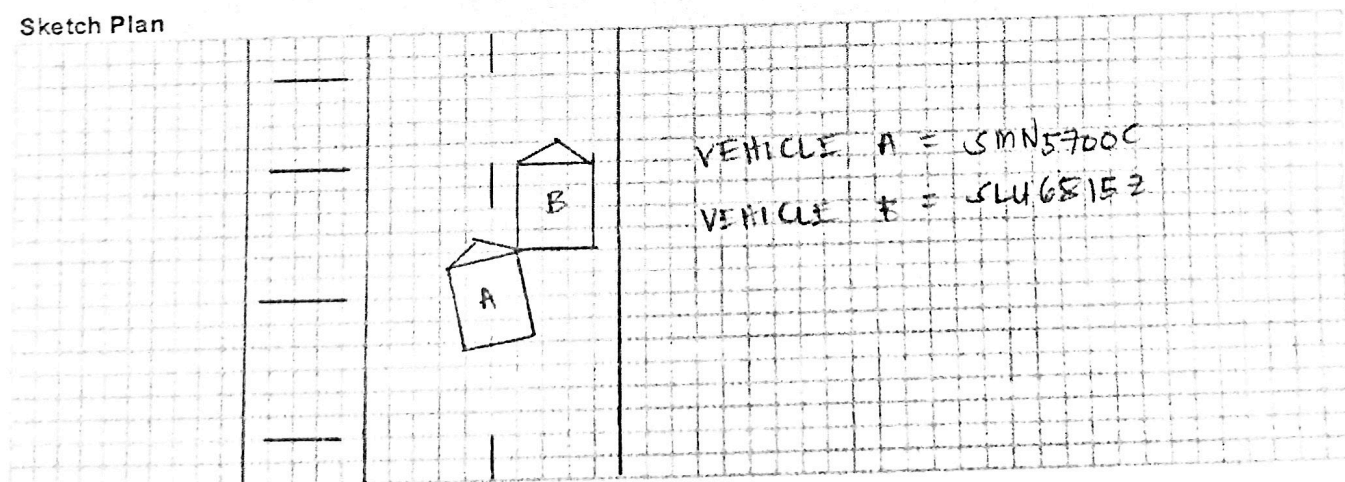

**Describe Circumstances of the Accident**

While driving along new upo changi road towards farah meera, I was about to filter left car in front also signal and start to filter left, when he suddenly stopped. I did not manage to stop in time and collided into his left rear, damaging my right front of my car.

**Declaration**

We declare the foregoing particulars are true in every respect.

Sixx 1725H 11/12/20  
Policyholder's Signature / Date & Time

\_\_\_\_\_  
Driver's Signature (If driver is not the policyholder) / Date & Time

  
\_\_\_\_\_  
Witnessed by Reporting Centre Personnel



# CYCLE & CARRIAGE AUTO PROTECTION PRIVATE VEHICLE

Name of Policyholder : Lam Sze Jia (Lan Sijia)  
 Period of Insurance : 19 Aug 2019 To 18 Aug 2021  
 Engine No. : 4J11BH4181  
 Chassis No. : GFTW0601676

Vehicle No. : BMN6700C  
 Policy No. : 1900150108  
 Endorsement No. :  
 Issued Date : 26 Aug 2019

## ABOUT THE COVER

Make/Model : MITSUBISHI Outlander 2.0 Elegance/Sports  
 Engine Capacity/Tonnage : 1,998.00 CC  
 Driver Restriction : NA  
 Person or Classes of Persons Entitled to Drive\* :  
 Sum Insured : Market Value  
 Off Peak Car : No  
 First Year of Registration : 2019  
 Insuring with COE/PARF : Yes

a) The Policyholder  
 b) Any other person who is driving on the Policyholder's order or with his/her permission.  
 This Policy will indemnify the Policyholder or any authorised driver only if he/she meets the specified age condition.  
 You have to pay an additional sum of \$3,000 as "Young and/or Inexperienced Driver Excess" ("YIDR") if You are or Your Authorised Driver (named or unnamed) is under the age of 25 and/or has less than 2 years' driving experience.

Age Condition : All Age Condition  
 Limitation as to use\* :

Use only for social, domestic and pleasure purposes and for the Policyholder's business.  
 This Policy does not cover use for hire or reward, driving tuition, driving test, racing, pace-making, reliability trial or speed-testing, the carriage of goods other than samples in connection with any trade or business or use for any purpose in connection with Motor Trade.

Loss of Use 1500cc - 1600cc

\* Limitations rendered operative by Section 5 of the Motor Vehicles (Third-Party Risks and Compensation) Act (Cap. 169), Section 95 of the Road Transport Act, 1987 (Malaysia) and Road Transport (Amendment) Act 2019, are not to be included under these headings.

## EXCESS

Section 1  
 The - 30 Own Damage - \$000 Theft - \$0 Flood Cover - \$0

Section 2  
 Property Damage - \$0

Windscreen : \$100

Named Driver and Excess (where applicable)

Lam Sze Jia (Lan Sijia) - \$800 (Own Damage)

## APPROVED REPORTING CENTRES/AUTHORISED REPAIRERS (FOR CLAIMS RELATED REPAIRS)

1. Cycle & Carriage Authorised Service Centre (For accident reporting & windscreen claim only) Add: 600 Sin Ming Ave Singapore 576733 69323000  
 2. Cycle & Carriage Authorised Service Centre (For accident reporting & windscreen claim only) Add: 20 Leng Kee Rd Singapore 150094 64708368  
 3. Cycle & Carriage Authorised Service Centre (For accident reporting & windscreen claim only) Add: 330 Ubi Rd 3 Singapore 408650 67461000  
 4. Cycle & Carriage Body & Paint Centre Add: 209 Pandan Gardens Singapore 608039 65684501

For other Approved Reporting Centres/AIG Authorised Repairers, please contact our 24-hour accident emergency hotline at +65 6338 6200. Alternatively, you may refer to AIG website [www.aig.com.sg](http://www.aig.com.sg) or AIG 8/8 Mobile App. Simply search and download "AIG 8/8" from iTunes or Google Play.

## IMPORTANT NOTES

Hire Purchase Company/Employer's Loan: HL Bank

we hereby certify that the policy to which this Certificate of Insurance relates is issued in accordance with the provisions of the Motor Vehicles (Third Party Risks and Compensation) Act (Cap. 169), Part IV of the Road Transport Act, 1987 (Malaysia), Road Transport (Amendment) Act 2019 and Motor Vehicles (Third Party Risks) Rules, 1989 (Malaysia).