

SINGAPORE ACCIDENT STATEMENT

IMPORTANT NOTICE

1. Please report correctly the details of the accident to speed up the claims process.
2. This Form must be completed by the Policyholder and/or the Authorised Driver.
3. Information provided must be as truthful and accurate as possible. Any wilful misrepresentation or withholding of material facts may allow insurance companies to repudiate policy liability.
4. The issue and acceptance of this Form by insurance companies is not an admission of policy liability on the part of the insurance companies.
5. **Any false reporting may be referred to the Police for investigation.**
6. This report will be forwarded by the insurers of the GIA Records Management Centre established by the General Insurance Association of Singapore (GIA) for archiving and that copies of this report will, for a fee, be made available upon application by interested parties.
7. By the lodgement of this report to the insurers, you hereby consent to the archiving of this report at the centre and to copies of the report being made available aforesaid.

ACCIDENT STATEMENT

Date of Submission	07/12/2020 16:53 (SGT)
Date of Accident	06/12/2020 18:55 (SGT)
Exact Location of Accident	Crowhurst Dr, Singapore
Additional Location Information	-
Country/State of Loss	Singapore

DETAILS OF OWN VEHICLE

Vehicle Registration Number SBR6836Y

INSURED/POLICYHOLDER

Is company?	No
Name Of Registered Owner	YONG JAN LEE KENNETH MARK
NRIC No	SXXXX803H
Email Address	KENNETH@GTOKEN.COM
Mobile Phone No	(Phone) +65-83918989
Alternative Phone No	+65-83918989

VEHICLE PARTICULARS

Manufacturer	Volkswagen
Model	Beetle
Variant	-
Exact purpose for which vehicle was being used at time of accident	Private use
Are you claiming under your own insurance policy for repair to your vehicle?	No - Claiming third party
Vehicle Category	Private car

INSURANCE COMPANY

Name of Insurance Company	NTUC
Type of Coverage	ThirdParty
Fleet Policy	No
Policy Number	5119482053
Cover Note Number	-

DRIVER

Name of Driver	YONG JAN LEE KENNETH MARK
NRIC No	SXXXX803H
Date Of Birth	12/01/1967
Occupation	Indoor

Date Of Driving Pass	17/10/1996
Driving experience	24 YEARS AND 2 MONTHS
Gender	Male
Mobile Number	(Phone) +65-83918989
Alt. Phone Number	+65-83918989
Email Address	KENNETH@GTOKEN.COM
Address	29 CHARTWELL DR
Address complement	-
Postcode	558723
Is the driver the policyholder?	Yes
If No, Relationship of the Driver with the Insured	-
Does Driver Own Other Vehicles?	No
Vehicle Registration Number of Other Vehicle Owned by Driver	-
Insurance Company of Other Vehicle Owned by Driver	-

GENERAL INFORMATION OF THE ACCIDENT

Type of Accident	Hit and run / Vandalism / Damaged whilst parked
Weather Conditions	Clear
Road Surface	Dry

OTHER INFORMATION

Was any foreign vehicle involved in the accident?	No
Number of vehicles involved in the accident	2
Was anybody injured in the Accident?	No
Was any injured conveyed to hospital by ambulance?	-
Was any other material or property damaged?	Yes
Number of Passengers (Including Driver)	0
Has the driver been approached by unknown person(s) soliciting/offering accident claims assistance?	No

DETAILS OF POLICE ACTION

Was the accident reported to the police?	Yes
Police Station Name	Traffic Police
Police Station Phone No	(Phone) +65-65470000
Alt. Police Station Phone No	(Fax) +65-65474900
Police Station Address	10 Ubi Avenue 3 Singapore 408865
Was notice of intended Prosecution given?	No
If yes, against whom?	-

CIRCUMSTANCES OF ACCIDENT

REFER TO POLICE REPORT T/20201207/7015

ATTACHMENT(S)

Are accident photos available for attachment?	Yes
Was there any video captured by Car Camera?	No
Was there any audio recorded?	No

DETAILS OF OTHER VEHICLE PROPERTY 1

Vehicle Registration Number	SHD2356U
Vehicle Manufacturer	-
Vehicle Model	-
Vehicle Variant	-
Vehicle Colour	-
Vehicle Category	Taxi
Name of Driver	-
Contact Number	-

Address
 Address complement
 Postcode
 Insurance Company Name
 Nature Of Damage
 Details of property damaged in accident
 No. Of Passenger (Including Driver)

ACTION 1-10
 ACTION 1-10
 ACTION 1-10
 ACTION 1-10
 ACTION 1-10
 ACTION 1-10
 ACTION 1-10
 ACTION 1-10
 ACTION 1-10
 ACTION 1-10

ACTION 1-10
 ACTION 1-10
 ACTION 1-10
 ACTION 1-10
 ACTION 1-10
 ACTION 1-10
 ACTION 1-10
 ACTION 1-10
 ACTION 1-10
 ACTION 1-10

ACTION 1-10
 ACTION 1-10
 ACTION 1-10
 ACTION 1-10
 ACTION 1-10
 ACTION 1-10
 ACTION 1-10
 ACTION 1-10
 ACTION 1-10
 ACTION 1-10

ACTION 1-10
 ACTION 1-10
 ACTION 1-10
 ACTION 1-10
 ACTION 1-10
 ACTION 1-10
 ACTION 1-10
 ACTION 1-10
 ACTION 1-10
 ACTION 1-10

ACTION 1-10
 ACTION 1-10
 ACTION 1-10
 ACTION 1-10
 ACTION 1-10
 ACTION 1-10
 ACTION 1-10
 ACTION 1-10
 ACTION 1-10
 ACTION 1-10

ACTION 1-10
 ACTION 1-10
 ACTION 1-10
 ACTION 1-10
 ACTION 1-10
 ACTION 1-10
 ACTION 1-10
 ACTION 1-10
 ACTION 1-10
 ACTION 1-10

ACTION 1-10
 ACTION 1-10
 ACTION 1-10
 ACTION 1-10
 ACTION 1-10
 ACTION 1-10
 ACTION 1-10
 ACTION 1-10
 ACTION 1-10
 ACTION 1-10

ACTION 1-10
 ACTION 1-10
 ACTION 1-10
 ACTION 1-10
 ACTION 1-10
 ACTION 1-10
 ACTION 1-10
 ACTION 1-10
 ACTION 1-10
 ACTION 1-10

ACTION 1-10
 ACTION 1-10
 ACTION 1-10
 ACTION 1-10
 ACTION 1-10
 ACTION 1-10
 ACTION 1-10
 ACTION 1-10
 ACTION 1-10
 ACTION 1-10

SKETCH PLAN

IMPORTANT NOTICE

1. Please report correctly the details of the accident to speed up the claims process.
2. This Form must be completed by the Policyholder and/or the Authorised Driver.
3. Information provided must be as truthful and accurate as possible. Any willful misrepresentation or withholding of material facts may allow insurance companies to repudiate policy liability.
4. The issue and acceptance of this Form by insurance companies is not an admission of policy liability on the part of the insurance companies.
5. Any false reporting may be referred to the Police for investigation.
6. The report will be forwarded by the insurers of the GIA Records Management Centre established by the General Insurance Association of Singapore (GIA) for archiving and that copies of this report will for a fee be made available upon application by interested parties.
7. By the lodgement of this report to the insurers, you hereby consent to the archiving of this report at the centre and to copies of the report being made available aforesaid.
8. Consent under the Personal Data Protection Act (PDPA)
I understand, acknowledge, agree and consent that:
 - (a) My insurer, my workshop and the General Insurance Association of Singapore ("GIA") may/are permitted to collect, use, disclose and/or process my personal data/personal information set out in this [form] and any other personal information provided by me or possessed by my insurer (collectively the "Personal Information") and disclose and transfer such Personal Information to all insurer(s) who have insured vehicle(s) involved in this accident (all insurer(s) who have insured vehicle(s) involved in this accident shall be collectively referred to as the "Insurers"), the Insurers' lawyers/law firms, the Monetary Authority of Singapore and any relevant government agency/authority (such as the police), for the purpose(s) of:
 - (i) processing, handling and/or dealing with my claims including the settlement of the claims and any necessary investigations relating to the claims;
 - (ii) investigating the accident and/or my claims;
 - (iii) carrying out and/or dealing with my instructions or responding to any enquiries by me;
 - (iv) administering my claims (including the mailing of correspondence, statements, invoices, reports or notices to me, which could involve disclosure of certain personal data about me to bring about delivery of the same as well as on the external cover of envelopes/mail packages); and/or
 - (v) complying with applicable law in administering, processing, handling and/or dealing with my claims.
 (collectively the "Purposes")
 - (b) all insurer(s) who have insured vehicle(s) involved in this accident and the Insurers' lawyers/law firms, may/are permitted to collect, use, disclose and/or process my Personal Information for one or more of the above Purposes; and
 - (c) my Personal Information may/can be disclosed by any of the Insurers and/or GIA to their third party service providers or agents (including their lawyers/law firms), which may be sited outside of Singapore, for one or more of the above Purposes.

Policyholder's Signature / Date & Time

Driver's Signature (If driver is not the policyholder) / Date & Time

Witnessed by Reporting Centre Personnel

Sketch Plan

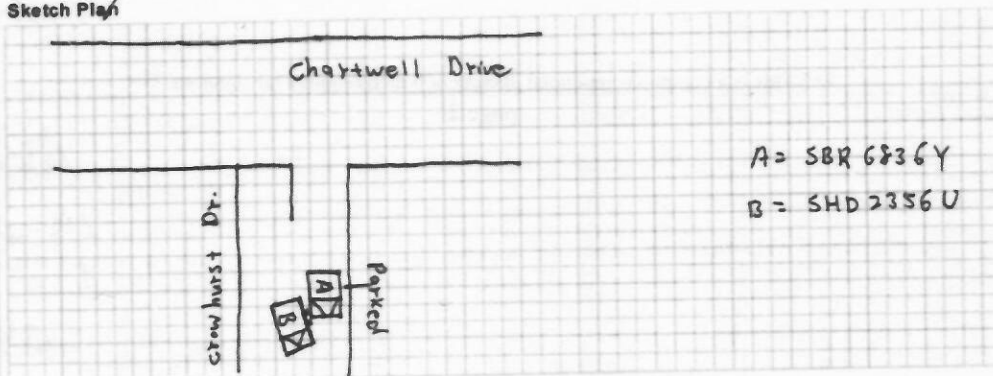

Refer to Police Report T/20201207/2015

I/We declare the foregoing particulars are true in every respect.

holder's Signature / Date &

Driver's Signature (If driver is not the policyholder) / Date & Time

H