

REF:

SJE 4245P Yr Regn: 2008 / April

Veh No: 5 JK 42431 Yr Regn: 2008 / H/M

Type: M.Car / M.Cycle / Bus / Van / Lorry / Taxi / Prime Mover /

Truck / Trailer or

Make: Toyota Altis C.C. 1598

Colour Grey A/C: Insured / Std / NI / NA

Sp. Reading 362783. T/Radio: Insured / Std / NI / NA

Eng/No: \_\_\_\_\_

C/No: MR053ZEE106104073

Gen. Cond: Good / Fair / Poor / Burnt

Steering: Inorder / Jammed / Leaked / Burnt or

Brake: Inorder / Jammed / Leaked / Burnt or

Modi: Nil (S/Rim) STD A/Rim or

Tyre Size: F: 175/65/145

R: 195/65R15

N/S	O/S

BS / DUN / EXNOVA / GY / FS / LIZA / MIC / OHTSU / PIR / SUMI /

TOYO/YOKO or *Falke*.

Front \_\_\_\_\_ Rear \_\_\_\_\_

R/Bal. 06 mm / R/Bal. 06 mm

L/Bal. 05 mm      L/Bal. 06 mm

DOA \_\_\_\_\_ D.O.I. 08/12/20

one solution!

Des. of Damages: FR / Rear / O/S / N/S / U/C / Rooftop or

The U/C / Chassis frame / Body Structure affected due to collision

Date / Time	Action / Instruction
	TP AIG
	COE Expiry : 24/04/23.
	MV : 17K.
	PV : 9.2K
	Nett : 7.8K.

☐: Prel. Report

**Final Report**

Add Fee: : Site Insp (\$

☐ Interview (3)

1: Tech. Invs (2)

Weekend 6

Survey Fee:

Transportation:

$$S + PS \rightarrow SI$$

✓ Photos

Others

TOTAL

## SINGAPORE ACCIDENT STATEMENT

### IMPORTANT NOTICE

1. Please report correctly the details of the accident to speed up the claims process.
2. This Form must be completed by the Policyholder and/or the Authorised Driver
3. Information provided must be as truthful and accurate as possible. Any wilful misrepresentation or withholding of material facts may allow insurance companies to repudiate policy liability.
4. The issue and acceptance of this Form by insurance companies is not an admission of policy liability on the part of the insurance companies.
5. Any false reporting may be referred to the Police for investigation.
6. This report will be forwarded by the insurers of the GIA Records Management Centre established by the General Insurance Association of Singapore (GIA) for archiving and that copies of this report will, for a fee, be made available upon application by interested parties.
7. By the lodgement of this report to the insurers, you hereby consent to the archiving of this report at the centre and to copies of the report being made available aforesaid.

### ACCIDENT STATEMENT

Date of Submission	08/12/2020 12:38 (SGT)
Date of Accident	07/12/2020 16:40 (SGT)
Exact Location of Accident	Singapore
Additional Location Information	BKE TWRDS JOHOR BEFORE SLE(CTE)EXIT
Country/State of Loss	Singapore

### DETAILS OF OWN VEHICLE

Vehicle Registration Number	SJE4245P
-----------------------------	----------

#### INSURED/POLICYHOLDER

Is company?	No
Name Of Registered Owner	LOW YEW HONG
NRIC No	SXXXX403J
Email Address	yaohong90@hotmail.com
Mobile Phone No	(Phone) +65-98003015
Alternative Phone No	+65-98003015

#### VEHICLE PARTICULARS

Manufacturer	Toyota
Model	TOYOTA / COROLLA ALTIS 1.6 AUTO
Variant	-
Exact purpose for which vehicle was being used at time of accident	Private use
Are you claiming under your own insurance policy for repair to your vehicle?	No - Claiming third party
Vehicle Category	Private car

#### INSURANCE COMPANY

Name of Insurance Company	NTUC
Type of Coverage	Comprehensive
Fleet Policy	No
Policy Number	5116435909
Cover Note Number	-

#### DRIVER

Name of Driver	LOW YEW HONG
NRIC No	SXXXX403J
Date Of Birth	25/04/1990
Occupation	Indoor

Date Of Driving Pass	17/01/2018
Driving experience	2 YEARS AND 11 MONTHS
Gender	Male
Mobile Number	(Phone) +65-98003015
Alt. Phone Number	+65-98003015
Email Address	yaohong90@hotmail.com
Address	BLK 315 #09-175 SEMBAWANG VISTA
Address complement	-
Postcode	750315
Is the driver the policyholder?	Yes
If No, Relationship of the Driver with the Insured	-
Does Driver Own Other Vehicles?	No
Vehicle Registration Number of Other Vehicle Owned by Driver	-
Insurance Company of Other Vehicle Owned by Driver	-

#### GENERAL INFORMATION OF THE ACCIDENT

Type of Accident	Chain Collision
Weather Conditions	Clear
Road Surface	Dry

#### OTHER INFORMATION

Was any foreign vehicle involved in the accident?	No
Number of vehicles involved in the accident	3
Was anybody injured in the Accident?	Yes
Was any injured conveyed to hospital by ambulance?	No
Was any other material or property damaged?	Yes
Number of Passengers (Including Driver)	1
Has the driver been approached by unknown person(s) soliciting/offering accident claims assistance?	No

#### DETAILS OF POLICE ACTION

Was the accident reported to the police?	No
Was notice of intended Prosecution given?	No
If yes, against whom?	-

#### CIRCUMSTANCES OF ACCIDENT

REFER ATTACHED;

#### ATTACHMENT(S)

Are accident photos available for attachment?	Yes
Was there any video captured by Car Camera?	No
Was there any audio recorded?	No

#### DETAILS OF OTHER VEHICLE PROPERTY 1

Vehicle Registration Number	GBF9866D
Vehicle Manufacturer	Mitsubishi
Vehicle Model	MITSUBISHI / CANTER FEA01BR2SDEB (CBU)
Vehicle Variant	-
Vehicle Colour	-
Vehicle Category	Commercial vehicle
Name of Driver	-
Contact Number	-
Address	-
Address complement	-
Postcode	-
Insurance Company Name	-

Nature Of Damage .....	-
Details of property damaged in accident .....	-
No. Of Passenger (Including Driver) .....	-

#### DETAILS OF OTHER VEHICLE PROPERTY 2

Vehicle Registration Number .....	GBC5373B
Vehicle Manufacturer .....	Toyota
Vehicle Model .....	TOYOTA / DYNA 150 MANUAL 3SEATER
Vehicle Variant .....	-
Vehicle Colour .....	-
Vehicle Category .....	Commercial vehicle
Name of Driver .....	-
Contact Number .....	-
Address .....	-
Address complement .....	-
Postcode .....	-
Insurance Company Name .....	-
Nature Of Damage .....	-
Details of property damaged in accident .....	-
No. Of Passenger (Including Driver) .....	-

#### INJURED PERSONS DETAILS

##### INJURED 1

Name of injured person .....	LOW YEW HONG
Address .....	315 SEMBAWANG VISTA #09-175
Address Complement .....	-
Post Code .....	750315
Approximate Age Years Old .....	-
Injuries Sustained .....	NECK AND LOWER BACK PAIN
Injured person in which vehicle? .....	SJE4245P
Were seat belts worn? .....	Yes
Was this injured conveyed to hospital by ambulance? .....	No

## SKETCH PLAN

## IMPORTANT NOTICE

1. Please report promptly the details of the accident to speed up the claims process.
  2. This form must be completed by the Policyholder and/or the Authorized Driver.
  3. Information provided must be as truthful and accurate as possible. Any willful misrepresentation or withholding of material facts may allow insurance companies to rescind policy liability.
  4. The issue and acceptance of this form by insurance companies is not an admission of policy liability on the part of the insurance companies.
  5. Any false reporting may be referred to the Police for investigation.
  6. The report will be forwarded by the insurers of the GUA Reports Management Centre established by the General Insurance Association of Singapore (GIA) for archiving and that copies of the report will for a fee be made available upon application by interested parties.
  7. By the lodgment of this report to the insurers, you hereby consent to the archiving of this report at the centre and to copies of the report being made available aforesaid.
  8. Consent under the Personal Data Protection Act (PDPA)
- I understand, acknowledge, agree and consent that:
- (a) My insurer, my workshop and the General Insurance Association of Singapore ("GIA") may/are permitted to collect, use, disclose and/or process my personal data/personal information set out in this form and any other personal information provided by me or possessed by my insurer (collectively the "Personal Information") and disclose and transfer such Personal Information to all insurer(s) who have insured vehicle(s) involved in this accident (all insurer(s) who have insured vehicle(s) involved in this accident shall be collectively referred to as the "Insurers"), the insurers' lawyers/law firms, the Monetary Authority of Singapore and any relevant government agency/authority (such as the police), for the purpose(s) of:
    - (i) processing, handling and/or dealing with my claims including the settlement of the claims and any necessary investigations relating to the claims;
    - (ii) investigating the accident and/or my claims;
    - (iii) carrying out and/or dealing with my instructions or responding to any enquiries by me;
    - (iv) administering my claims (including the mailing of correspondence, statements, invoices, reports or notices to me, which could involve disclosure of certain personal data about me to bring about delivery of the same as well as on the external cover of envelopes/mail packages); and/or
    - (v) complying with applicable law in administering, processing, handling and/or dealing with my claims (collectively the "Purposes")
  - (b) all insurer(s) who have insured vehicle(s) involved in this accident and the insurers' lawyers/law firms, may/are permitted to collect, use, disclose and/or process my Personal Information for one or more of the above Purposes; and
  - (c) my Personal Information may/are be disclosed by any of the Insurers and/or GIA to their third party service providers or agents (including their lawyers/law firms), which may be located outside of Singapore, for one or more of the above Purposes;
  - (d) my Personal Information will also be collected and used to compile claims history for the purpose of fraud detection, investigation and management in present and all future claims;
  - (e) the information so collected under (a) above may be shared / disclosed:
    - (i) to all insurers and/or any other third parties that assist in evaluating, investigating, controlling or managing fraud, regulations, law enforcement and government agencies as reasonably required for the purposes stated; or
    - (ii) for complying with requirements under any regulations, laws or court orders.



Policyholder's signature  
Date & Time:

Driver's signature  
(If driver is not the policyholder)  
Date & Time:

IDAC KAKI BUKIT (VAC)  
23 Kaki Bukit Ave 4 #02-02  
Singapore 415933  
Tel: 67416697 Fax: 67492305  
Email: varkh@idac.com.sg

Reporting Centre Personnel's Signature  
Name:  
NOC/PRN No.: 08 DEC 2020

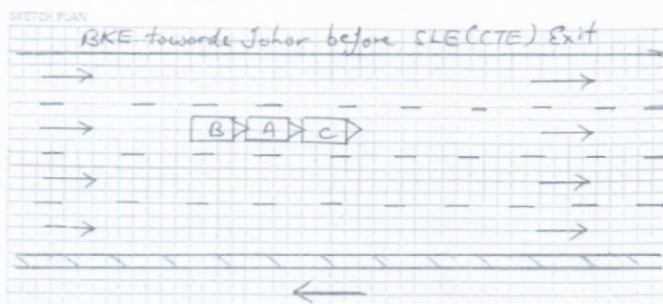

DESCRIBE CIRCUMSTANCES OF THE ACCIDENT

On 07/12/2020 at about 1640 hrs at along BKE towards Johor before SLE (CTE) Exit. I was travelling on the lane 3 and when my front vehicle slows down & stop due to heavy traffic hence I follow suit and came to a complete stop. Suddenly I felt a great impact from the Rear and the impact forced my vehicle (A) forward to hit onto the Rear Portion of Vehicle (C). When I alighted, I realised that it was Vehicle (B) who hit onto my Rear Portion of my Vehicle (A) causing damages to my vehicle. Total 3 vehicles involved in this chain collision.

(A) SJE 4245 P  
(B) GBF 9866 D

Note: Please note that your insurer may have 14 days time frame for you to submit an Own Damage Claim under your own comprehensive policy. Please check your policy for more information. (C) GBC 5373 B

DECLARATION

I/we declare the foregoing particulars are true in every respect.

  
Policyholder's Signature  
Date & Time:

Driver's Signature  
(If driver is not the policyholder)  
Date & Time:

Reporting Centre Personnel's Signature  
Name:  
NAC/PA No.:

08 DEC 2020

> Back to OneMotoring

## Enquire PARF/COE Rebate for Registered Vehicle

<b>Vehicle Owner Particulars</b>	
Owner ID Type:	Singapore NRIC
Owner ID:	403J
<b>Vehicle Details</b>	
Vehicle No.:	SJE4245P
Vehicle to be Exported:	No
Intended Deregistration Date:	09 Dec 2020
Vehicle Make:	TOYOTA
Vehicle Model:	COROLLA ALTIS 1.6 AUTO
Primary Colour:	Silver
Manufacturing Year:	2008
Engine No.:	3ZZ4749716
Chassis No.:	MR053ZEE106104073
Maximum Power Output:	80.0 kW (107 bhp)
Open Market Value:	\$16,994.00
Original Registration Date:	25 Apr 2008
First Registration Date:	25 Apr 2008
Transfer Count:	3
Actual ARF Paid:	\$16,994.00
<b>Intended PARF Rebate Details</b>	
PARF Eligibility:	Forfeited
PARF Eligibility Expiry Date:	-
PARF Rebate Amount:	\$0.00
<b>Intended COE Rebate Details</b>	
COE Expiry Date:	24 Apr 2023
COE Category:	A - Car (1600cc & below)
COE Period(Years):	5
PQP Paid:	\$19,328.00
COE Rebate Amount:	\$9,180.00
<b>Total Rebate Amount:</b>	<b>\$9,180.00</b>
<b>Message</b>	
Please note that the 5-year COE for this vehicle cannot be further renewed. The vehicle must be de-registered upon COE expiry or when the vehicle reaches its statutory lifespan (if applicable), whichever is earlier.	

The information contained herein is correct as at 09 Dec 2020

OK

Toyota Corolla Altis 1.6A (COE till 11/2022)

Toyota Corolla Altis 1.6A (COE till 03/2023)

Toyota Corolla Altis 1.6A (COE till 04/2023)

Toyota Corolla Altis 1.6A (COE till 05/2023)

New Cars

Used Cars

Rental Cars

Sell My Car

Directory

Products

Insurance

Articles

Forum

Resources

## Cheap Car Insurance Renewal

Is your car insurance expiring soon?

Receive best quotations from multiple insurers in as little as 2 hours.

Altis Price Range Depreciation > 10 year(s) Vehicle Type

Advanced Search

### Used Car Comparison

--- Comparing 4 Vehicles ---

Clear All

Add all to Shortlist

Clear All

Add all to Shortlist

Back to search result

Toyota Corolla Altis 1.6A (COE till 11/2022)



Add to Shortlist

Toyota Corolla Altis 1.6A (COE till 03/2023)



Add to Shortlist

Toyota Corolla Altis 1.6A (COE till 04/2023)



Add to Shortlist

Toyota Corolla Altis 1.6A (COE till 05/2023)



Add to Shortlist

#### CAR DETAILS

	Toyota Corolla Altis 1.6A (COE till 11/2022)	Toyota Corolla Altis 1.6A (COE till 03/2023)	Toyota Corolla Altis 1.6A (COE till 04/2023)	Toyota Corolla Altis 1.6A (COE till 05/2023)
<b>Price</b>	<b>\$15,888</b>	\$18,700	\$17,800	\$19,800
<b>Instalment</b>	N.A.	N.A.	N.A.	N.A.
<b>Registration Date</b>	13-Dec-2007	01-Apr-2008	29-Apr-2008	21-May-2008
<b>Manufactured</b>	2007	2008	2008	2008
<b>Mileage</b>	-	-	83,523 km	128,000 km
<b>Transmission</b>	Auto	Auto	Auto	Auto
<b>Engine Cap</b>	1,598 cc	1,598 cc	1,598 cc	1,598 cc
<b>Road Tax</b>	\$965 /yr	\$965 /yr	\$965 /yr	\$965 /yr
<b>Power</b>	81.0 kW (108 bhp)	80.0 kW (107 bhp)	80.0 kW (107 bhp)	80.0 kW (107 bhp)
<b>Curb Weight</b>	1,115 kg	1,195 kg	1,195 kg	1,195 kg
<b>Features</b>	Fuel Efficient And Powerful 1.6L 16 Valve DOHC VVT-i Engine, Smooth Auto Transmission With ECT, Dual SRS Airbags, ABS, Digital Climate Control.	1.6L Fuel-Efficient 16 Valve DOHC Dual VVT-i Engine, Smooth Auto Transmission With Ect, Dual SRS Airbags, ABS, Digital Climate Controls, 4x Disc Brake	Responsive 1.6L DOHC 16V VVT-i Engine, Reliable 5 Speed Auto Transmission, ABS, SRS Airbags, Digital Climatic Aircon Controls, Knockdown Rear Seats.	Fuel Efficient 1.6L Engine, Auto Trans Dual SRS Airbags, Control Aircon.
<b>Accessories</b>	Full Alloy Rims, Leather Seats, Original Factory Fitted Audio System, Reverse Sensors, Retractable Side Mirrors.	Leather Seats, Sports Rims, DVD Audio Player, Reverse Camera/Sensor, Auto Retractable Side Mirrors, Multi-Steering Controls, Fog Lights.	Interior Leather Like New! Original Stock Condition! Tip Top Inside Out. Steering Control. Reverse Sensors. Fog Lights. Factory Fitted Audio System.	Full Leather Seats, Controls, Factory F System With MP3 f Sensors, Retractable
<b>Description</b>	Single Owner! Well Maintained! 6 Months Warranty, Excellent Condition, Accident Free, Bank Loan/In House Loan Available, Trade In Welcome!	Best Sellers! Well Known For Its Durability And Reliability! Gives You A Nice, Smooth And Comfortable Very Well Maintained By Previous Owner! All Wear And Tear Parts Changed! Warranty With FOC Servicing Package Avail. STA Or Workshop Inspection Welcome. In House 100% Loan Available. Bank Loan From 2.68% Only. Call To View.	Bidded Car Plate! Definitely The Best Deal In The Market With Its Tip Top Condition! All Time Favorite Toyota Sedan! Inside Out Totally Like New Car! Under Utilized As Previously Owned By Retired Chinese Physician! Mostly Used For Weekend Only! Engine Is Silent And Drive Gear Is Smooth! Not A Car To Find Fault With! View Yourself To Believe It! A Definite Rare Gem Not To Be Missed! Loan Available.	One Of Toyota Bes For Its Durability A You A Nice Feeling Comfortable Drive! Great For Family E! Maintained By Prev Wear And Tear Par Good Short Term C Only \$700++! STA Reach Out For Our View!
<b>COE</b>	\$20,997	\$19,637	\$19,328	\$19,096
<b>OMV</b>	\$14,795	<b>\$16,994</b>	<b>\$16,994</b>	<b>\$16,994</b>
<b>ARF</b>	\$16,275	<b>\$16,994</b>	<b>\$16,994</b>	<b>\$16,994</b>
<b>Depreciation</b>	\$8,040 /yr	\$8,110 /yr	\$7,470 /yr	\$8,100 /yr
<b>No. of Owners</b>	1	4	3	4
<b>Type of Vehicle</b>	Sedan	Sedan	Sedan	Sedan
<b>Category</b>	COE Car	COE Car	COE Car, Premium Ad Car, Low Mileage Car	COE Car, Premium
<b>Availability</b>	Available	Available	Available	Available