

TGUM

REF:

CS/AIG20013647/BTD3

Denise

ASSIGNMENT

Date: 10/12/2020

Veh No: SML 521 X Yr Regn: 2/5/2019

Type: M.Car / M.Cycle / Bus / Van / Lorry / Taxi / Prime Mover /

Truck / Trailer or

Estimated Cost:

OD / (TP) WS / TP RES / OD RES / EVA / INV / MV

To Inspect Vehicle No: SML 521 X

at Workshop m/s Dean Autopro

of 160 Sin Ming Dr # 01-14

Insured:

Policy No.

Claims No.

Sum Insured:

Excess:

(Client's Record)

Make of Veh:

(Policy Condition)

Remark: The veh had commenced its repair at the time of inspection.

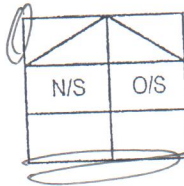

Bal. or Market Value:

70,000/-

IDAC Accident Rpt:

Consistent? : Yes or No

GIA / PR Seen:

Consistent? : Yes or No

Est. Repairs:

14

days

Res.: Yes or No

Lum Sum:

%

3 Val.: Yes or No

CA / REV / REP. / 24 HRS WP

Vehicle: IN / OUT

Date:

Person Contacted:

Make:

Hyundai Advanta 1.6 c.c 1591

Colour:

Grey

A/C: Insured / Std / NI / NA

Sp. Reading:

32971

T/Radio: Insured / Std / NI / NA

Eng/No:

G4FCUKU113595

C/No:

KMHD841CMK488468

Gen. Cond: Good / Fair / Poor / Burnt

Door Jammed (LH)

Steering: Inorder / Jammed / Leaked / Burnt or

Brake: Inorder / Jammed / Leaked / Burnt or

Modi: Nil / S/Rim / STD A/Rim or

Tyre Size:

F: 205/55/16

R: 205/55/16

BS / DUN / EXNOVA / GY / FS / LIZA / MIC / OHTSU / PIR / SUMI /

TOYO / YOKO or

Kumho

Front

Rear

R/Bal.

6

mm

R/Bal.

6

mm

L/Bal.

6

mm

L/Bal.

6

mm

D.O.A.

8/12/2020

D.O.I.

10/12/2020

Survey held at

Dean Autopro

Des. of Damages: Frt / Rear / O/S / N/S / U/C / Rooftop or

The U/C / Chassis frame / Body Structure affected due to collision.

43063.92

Date / Time

Action / Instruction

Lump sum repair as requested by repairer. 30063.92 : 69%
Recommended CR is L/S \$13,000/- (CR'd: 29,212.72)
TGUM Lin
28/12/2020

MV 70,000/-
PV 37,804/- 03/02/2021 - CR revised - To upload after sign TGUM Lin
NV 32,193/- photo and submit 10/12/2020

Date/Time, File Pass to?



: Preli. Report

1)



: Final Report

Date/Time, File Return to?

2)

Days Of Repair:

14 days

Resurvey No. of Trip:

Survey Fee:

Transportation:

Add Fee:



: Site Insp (\$)



: Interview (\$)



: Tech. Invs (\$)



: Weekend (\$)

\$ + RS. \$

Photos

Others

Rep. Format:

Lump Sum / B.B. / C

(07)Deformed (08)Shifted (09)Buckled (10)Broken (11)Necessary
(12)Missing (13)Tom (14)Unconfirmed (15)Not Working

MOTORCAR (Rear)

(1)Replace (✓) (2)Repair (✓) (3)Check (✓)
(4)Not Consistent (✓)

Rear Portion

NAC	INC	Item	CON	AC	Qty
1137	993626	Rear Number Plate			
1138	993627	Rear Number Plate Base			
1139	993630	Rear Number Plate Garnish			
1140	993632	Rear Number Plate Lamp			
1141	992958	Rear Bumper	BR	✓	
1142	993085	Rear Bumper Upper			
1143	993017	Rear Bumper Lower	BR	✓	
1144	993054	Rear Bumper Side			
1145	993103	Rear Bumper Tow Cover			
1146	992341	Rear Bumper Clips			
1147	992976	Rear Bumper Bracket	BR	✓	
1148	993068	Rear Bumper Side Retainer	NEC	✓	2
1149	993045	Rear Bumper Reinforcement	BR	✓	
1150	992970	Rear Bumper Beam			
1151	993077	Rear Bumper Sponge			
1152	992999	Rear Bumper Damper			
1153	993040	Rear Bumper Protector			
1154	993036	Rear Bumper Pad			
1155	993026	Rear Bumper Moulding			
1156	993044	Rear Bumper Reflector	BR	✓	
1157	993023	Rear Bumper Lower Spoiler			
1158	994023	Reverse Sensor	SC	✓	2
1159	993327	Rear End Panel	DD	✓	
1160	993339	Rear End Panel Top Garnish	BR	✓	
1161	993333	Rear End Panel Inner Trim			
1162	990333	Boot Compartment Inner Trim			
1163	993851	Rear LH Taillamp	cut	✓	
1164	993853	Rear LH Taillamp Garnish			
1165	993859	Rear LH Taillamp Panel			
1166	995116	Rear RH Taillamp			
1167	993853	Rear RH Taillamp Garnish			
1168	993859	Rear RH Taillamp Panel			
1169	993554	Rear Apron Panel			
1170	992895	Bootlid	DD	✓	
1171	991328	Bootlid Emblem	NEC	✓	3
1172	990356	Bootlid Handle			
1173	995250	Bootlid Moulding			
1174	990376	Bootlid Reflector			
1175	995222	Bootlid Lamp LH			
1176	992899	Bootlid Lamp RH			
1177	995243	Bootlid Lock			
1178	990377	Bootlid Rubber weatherstrip	TN	✓	
1179	990382	Bootlid Hinge			
1180	993877	Bootlid Spoiler			
1181	994543	Tailgate			
1182	991328	Tailgate Emblem			
1183	994643	Tailgate Outer Handle			
1184	994640	Tailgate Moulding			
1185	994545	Tailgate Garnish			
1186	994648	Tailgate Reflector			
1187	994549	Tailgate Lamp			
1188	994646	Tailgate Protector			
1189	994676	Tailgate Wiper Arm			
1190	994677	Tailgate Wiper Blade			
1191	994679	Tailgate Wiper Nozzle			
1192	994555	Tailgate Wiper Motor			
1193	994602	Tailgate Glass			
1194	994606	Tailgate Glass Rubber			
1195	994604	Tailgate Glass Moulding			
1196	994607	Tailgate Glass Sealant			
1197	994629	Tailgate Lock			
1198	994651	Tailgate Rubber			
1199	994611	Tailgate Hinge			
1200	994594	Tailgate Damper			
1201	994613	Tailgate Inner Board			

Vehicle No: SML521X

NAC	INC	Item	CON	AC	Qty
1202	993784	Spare Tyre Board			
1203	994328	Spare Tyre Panel	DD	✓	
1204	995065	Spare Tyre			
1205	994326	Spare Tyre Lock Screw			
1206	993787	Spare Tyre Cover			
1207	995323	Triangle Breakdown Sign			
1208	990507	CD Changer Assy			
1209	990164	Antenna			
1210	990534	Centre Exhaust Pipe Assy			
1211	990532	Centre Exhaust Mounting			
1212	993364	Rear Exhaust Pipe centre	BT	✓	
1213	993357	Rear Exhaust Chrome Pipe			
1214	993361	Rear Exhaust Mounting	NEC	✓	2
1215	993358	Rear Exhaust Heat Shield			
1216	995223	Rear LH Chassis Member			
1217	993165	Rear RH Chassis Member			
1218	993436	Rear LH Fender			
1219	993449	Rear LH Fender Protector			
1220	993420	Rear LH Fender Inner Panel			
1221	993431	Rear LH Fender Inner Trim			
1222	993415	Rear LH Fender Inner Garnish			
1223	993425	Rear LH Fender Inner Shield			
1224	993621	Rear LH Mudflap			
1225	993933	Rear LH Wheel Rim			
1226	994025	Rear LH Rim Cover			
1227	995065	Rear LH Tyre			
1228	993456	Rear RH Fender			
1229	993450	Rear RH Fender Protector			
1230	993420	Rear RH Fender Inner Panel			
1231	993431	Rear RH Fender Inner Trim			
1232	993415	Rear RH Fender Inner Garnish			
1233	993425	Rear RH Fender Inner Shield			
1234	993622	Rear RH Mudflap			
1235	993934	Rear RH Wheel Rim			
1236	994025	Rear RH Rim Cover			
1237	995065	Rear RH Tyre			
1238	995162	Rear Fender Extension Panel LH			
1239	993401	Rear Fender Extension Panel RH			
1240	993430	Rear Fender Inner Top Garnish			
1241	993673	Rear Fender 1/4 Glass			
1242	993452	Rear Fender 1/4 Glass Rubber			
1243	993453	Rear Fender 1/4 Glass Sealant			
1244	993949	Rear Windscreen Glass			
1245	993976	Rear Windscreen Rubber			
1246	993961	Rear Windscreen Moulding			
1247	993955	Rear Windscreen Sealant			
1248	994729	Third Brake Light			
1249	993385	Rear Fender Air Grille			
1250	992167	Fuel Lid			
1251	992168	Fuel Neck			
1252	992179	Fuel Tank			
1253	992184	Fuel Tank Bracket			
1254	992191	Fuel Tank Float			
1255	990247	Sticker			
		Rear bumper reinforcement bracket	BT	✓	2

MOTOR CAR (Frnt)

REPAIR

Aug 2005

(1)Replace (✓) (2)Repair (X) (3)Check (?) (4)Not Consistent (NC)

Front Portion

Vehicle No: **SML 521X**

NAC	INC	Item	CON	AC	Qty
1001	991886	Frnt Number Plate			
1002	991887	Frnt Number Plate Base			
1003	991889	Frnt Number Plate Garnish			
1004	991300	Frnt Bumper	BR	✓	
1005	992341	Frnt Bumper Clips	NEC	✓	
1006	991325	Frnt Bumper Bracket			
1007	991462	Frnt Bumper Side Retainer			
1008	991433	Frnt Bumper Reinforcement			
1009	991318	Frnt Bumper Beam			
1010	991468	Frnt Bumper Sponge	BR	✓	
1011	991427	Frnt Bumper Protector			
1012	991420	Frnt Bumper Pad			
1013	991363	Frnt Bumper Grille			
1014	991301	Frnt Bumper Moulding			
1015	991407	Frnt Bumper Lower Spoiler Lip	DL	✓	
1016	991438	Frnt Bumper Sensor			
1017	995100	Frnt LH Bumper Fog Lamp Cover			
1018	991355	Frnt RH Bumper Fog Lamp Cover			
1019	995079	Frnt LH Bumper Fog Lamp			
1020	995080	Frnt RH Bumper Fog Lamp			
1021	991793	Frnt Grille	BR	✓	
1022	991328	Frnt Grille Emblem	NEC	✓	
1023	991799	Frnt Grille Chrome Moulding			
1024	991222	Frnt Apron Panel			
1025	992013	Frnt Support Panel			
1026	992025	Frnt Support Panel Top Garnish Cover			
1027	992416	Horn			
1028	991277	Frnt Brace Panel			
1029	995153	Frnt LH Headlamp Assy	BR	✓	
1030	991821	Frnt RH Headlamp Assy	BR	✓	
1031	995088	Frnt LH Side Lamp			
1032	995089	Frnt RH Side Lamp			
1033	990248	Bonnet			
1034	991328	Bonnet Emblem			
1035	990287	Bonnet Lock			
1036	990285	Bonnet Insulator			
1037	990273	Bonnet Hinge			
1038	990261	Bonnet Damper			
1039	990305	Bonnet Rubber			
1040	990252	Bonnet Cable			
1041	990311	Bonnet Stand			
1042	990119	Air Con Condenser			
1043	990122	Air Con Fan Assy			
1044	990134	Air Con Suction Pipe (Low Pressure)			
1045	990118	Air Con Suction Hose			
1046	990133	Air Con Discharge Pipe (High Pressure)			
1047	990114	Air Con Discharge Hose			
1048	990149	Air Con Liquid Pipe			
1049	995066	Air Con Receiver Drier			
1050	990111	Air Con Compressor Assy			
1051	995294	Air Con Belt			
1052	995074	Radiator			
1053	992738	Radiator Cowling			
1054	992742	Radiator Fan Assy			
1055	992745	Radiator Fan Clutch			
1056	992758	Radiator Hose Top			
1057	992757	Radiator Hose Bottom			
1058	992741	Radiator Expansion Tank			
1059	990151	Air Duct			
1060	990070	Air Cleaner Assy			
1061	990056	Air Cleaner Hose			
1062	990089	Air Cleaner Resonator			
1063	991712	Frnt Exhaust Manifold			
1064	991713	Frnt Exhaust Manifold Cover			
1065	991054	Frnt Exhaust Manifold Sensor (Oxygen)			
1066	991714	Front Exhaust Pipe			
1067	990219	Battery			
1068	990224	Battery Cover			
1069	990223	Battery Bracket			
1070	990220	Battery Tray			

NAC	INC	Item	CON	AC	Qty
1071	992205	Fuse Box			
1072	994011	Relay Box			
1073	995053	Wiper Washer Tank			
1074	995052	Wiper Washer Tank Motor			
1075	990159	Alternator Assy			
1076	990160	Alternator Belt			
1077	992688	Power Steering Pump			
1078	992669	Power Steering Belt			
1079	994431	Power Steering Cooler Pipe			
1080	992692	Power Steering Hose			
1081	990010	ABS Pump Control Unit			
1082	990427	Brake Master Pump Assy			
1083	990403	Brake Booster Pump Assy			
1084	991005	Engine Top Cover			
1085	991011	Engine Under Cover			
1086	990946	Engine Mounting			
1087	990949	Engine Mounting Frnt			
1088	990950	Engine Mounting LH			
1089	990952	Engine Mounting RH			
1090	990951	Engine Mounting Rear			
1091	992234	Gear Box Mounting			
1092	991520	Frnt LH Chassis Member			
1093	991520	Frnt RH Chassis Member			
1094	990728	Frnt Vertical Cross Member			
1095	991863	Frnt Lower Cross Member			
1096	995070	Frnt LH Fender	DD	✓	
1097	995072	Frnt LH Fender Inner Panel			
1098	995147	Frnt LH Fender Lamp			
1099	995148	Frnt LH Fender Protector			
1100	991740	Frnt LH Fender Inner Shield	TN	✓	
1101	995179	Frnt LH Mudflap			
1102	995170	Frnt LH Wheel Rim			
1103	994025	Frnt LH Rim Cover			
1104	995065	Frnt LH Tyre			
1105	995071	Frnt RH Fender			
1106	991739	Frnt RH Fender Inner Panel			
1107	991744	Frnt RH Fender Lamp			
1108	991752	Frnt RH Fender Protector			
1109	991740	Frnt RH Fender Inner Shield			
1110	991884	Frnt RH Mudflap			
1111	992087	Frnt RH Wheel Rim			
1112	994025	Frnt RH Rim Cover			
1113	995065	Frnt RH Tyre			
1114	992093	Frnt Windscreen Glass			
1115	992117	Frnt Windscreen Rubber			
1116	992108	Frnt Windscreen Moulding			
1117	992098	Frnt Windscreen Sealant			
1118	991019	ERP Bracket			
1119	991020	ERP Unit			
1120	992140	Frnt Wiper Arm			
1121	992142	Frnt Wiper Blade			
1122	995045	Wiper Panel Garnish			
1123	991126	Firewall Panel			
1124	990753	Dashboard Assy			
1125	992282	Glove Box Cover			
1126	992281	Glove Box Compartment			
1127	994483	Steering Wheel Airbag			
1128	994485	Steering Wheel Airbag Sensor			
1129	990749	Dashboard Airbag			
1130	990750	Dashboard Airbag Sensor			
1131	990029	Airbag Control Unit			
1132	990864	Frnt Driver Seat			
1133	991922	Frnt RH Seat Belt Assy			
1134	991899	Frnt Passenger Seat			
1135	995182	Frnt LH Seat Belt Assy			
1136	990247	Sticker			
		Frnt bumper air vent	MIS	✓	
		Frnt left rear	cut	X	R
		LH headlamp lower bracket	BR	✓	

SA1820C80003 / AH LIM MOTOR COMPANY (BRANCH)
ENTRY DATE & TIME: 08/12/2020 17:39 (SGT)
SUBMITTED BY: GERALD CHEW
VERSION: 1 (08/12/2020 17:39 (SGT))

SINGAPORE ACCIDENT STATEMENT

IMPORTANT NOTICE

1. Please report correctly the details of the accident to speed up the claims process.
2. This Form must be completed by the Policyholder and/or the Authorised Driver
3. Information provided must be as truthful and accurate as possible. Any wilful misrepresentation or withholding of material facts may allow insurance companies to repudiate policy liability.
4. The issue and acceptance of this Form by insurance companies is not an admission of policy liability on the part of the insurance companies.
5. Any false reporting may be referred to the Police for investigation.
6. This report will be forwarded by the insurers of the GIA Records Management Centre established by the General Insurance Association of Singapore (GIA) for archiving and that copies of this report will, for a fee, be made available upon application by interested parties.
7. By the lodgement of this report to the insurers, you hereby consent to the archiving of this report at the centre and to copies of the report being made available aforesaid.

ACCIDENT STATEMENT

Date of Submission	08/12/2020 17:39 (SGT)
Date of Accident	08/12/2020 12:35 (SGT)
Exact Location of Accident	Marymount, Singapore
Additional Location Information	MARYMOUNT ROAD
Country/State of Loss	Singapore

DETAILS OF OWN VEHICLE

Vehicle Registration Number	SML521X
-----------------------------	---------

INSURED/POLICYHOLDER

Is company?	No
Name Of Registered Owner	GOH WEI CHUNG, CLIFFORD
NRIC No	SXXXX448H
Email Address	JUZTHEWAY@HOTMAIL.COM
Mobile Phone No	(Phone) +65-98419282
Alternative Phone No	(Office) +65-98419282

VEHICLE PARTICULARS

Manufacturer	Hyundai
Model	Avante
Variant	-
Exact purpose for which vehicle was being used at time of accident	Private use
Are you claiming under your own insurance policy for repair to your vehicle?	No - Claiming third party
Vehicle Category	Private car

INSURANCE COMPANY

Name of Insurance Company	Direct Asia
Type of Coverage	Comprehensive
Fleet Policy	No
Policy Number	MT/00800057
Cover Note Number	01/05/2020 TO 30/04/2021

DRIVER

Name of Driver	GOH WEI CHUNG, CLIFFORD
NRIC No	SXXXX448H
Date Of Birth	05/06/1990
Occupation	Indoor

Date Of Driving Pass	08/06/2011
Driving experience	9 YEARS AND 6 MONTHS
Gender	Male
Mobile Number	(Phone) +65-98419282
Alt. Phone Number	(Office) +65-98419282
Email Address	JUZTHEWAY@HOTMAIL.COM
Address	188 PASIR RIS STREET 12 #08-52
Address complement	-
Postcode	510188
Is the driver the policyholder?	Yes
If No, Relationship of the Driver with the Insured	-
Does Driver Own Other Vehicles?	No
Vehicle Registration Number of Other Vehicle Owned by Driver	-
Insurance Company of Other Vehicle Owned by Driver	-

GENERAL INFORMATION OF THE ACCIDENT

Type of Accident	Chain Collision
Weather Conditions	Clear
Road Surface	Dry

OTHER INFORMATION

Was any foreign vehicle involved in the accident?	No
Number of vehicles involved in the accident	3
Was anybody injured in the Accident?	Yes
Was any injured conveyed to hospital by ambulance?	No
Was any other material or property damaged?	Yes
Number of Passengers (Including Driver)	1
Has the driver been approached by unknown person(s) soliciting/offering accident claims assistance?	No

DETAILS OF POLICE ACTION

Was the accident reported to the police?	Yes
Police Station Name	Traffic Police
Police Station Phone No	(Phone) +65-65470000
Alt. Police Station Phone No	(Fax) +65-65474900
Police Station Address	10 Ubi Avenue 3 Singapore 408865
Was notice of intended Prosecution given?	No
If yes, against whom?	-

CIRCUMSTANCES OF ACCIDENT

REFER TO SKETCH PLAN AND POLICE REPORT

ATTACHMENT(S)

Are accident photos available for attachment?	Yes
Was there any video captured by Car Camera?	No
Was there any audio recorded?	No

DETAILS OF OTHER VEHICLE PROPERTY 1

Vehicle Registration Number	SMS378G
Vehicle Manufacturer	-
Vehicle Model	-
Vehicle Variant	-
Vehicle Colour	-
Vehicle Category	Private car
Name of Driver	-
Contact Number	-

Address	-
Address complement	-
Postcode	-
Insurance Company Name	-
Nature Of Damage	-
Details of property damaged in accident	-
No. Of Passenger (Including Driver)	-

DETAILS OF OTHER VEHICLE PROPERTY 2

Vehicle Registration Number	SLV7459G
Vehicle Manufacturer	-
Vehicle Model	-
Vehicle Variant	-
Vehicle Colour	-
Vehicle Category	Private car
Name of Driver	-
Contact Number	-
Address	-
Address complement	-
Postcode	-
Insurance Company Name	-
Nature Of Damage	-
Details of property damaged in accident	-
No. Of Passenger (Including Driver)	-

INJURED PERSONS DETAILS

INJURED 1

Name of injured person	GOH WEI CHUNG, CLIFFORD
Address	-
Address Complement	-
Post Code	-
Approximate Age Years Old	-
Injuries Sustained	NECK AND BACK AREA
Injured person in which vehicle?	SML521X
Were seat belts worn?	Yes
Was this injured conveyed to hospital by ambulance?	No

IMPORTANT NOTICE

1. Please report correctly the details of the accident to speed up the claims process.
2. This Form must be completed by the Policyholder and/or the Authorised Driver.
3. Information provided must be as truthful and accurate as possible. Any wilful misrepresentation or withholding of material facts may allow Insurance companies to repudiate policy liability.
4. The issue and acceptance of this Form by insurance companies is not an admission of policy liability on the part of the insurance companies.
5. Any false reporting may be referred to the Police for investigation.
6. The report will be forwarded by the Insurers of the GIA Records Management Centre established by the General Insurance Association of Singapore (GIA) for archiving and that copies of this report will for a fee be made available upon application by interested parties.
7. By the lodgment of this report to the Insurers, you hereby consent to the archiving of this report at the centre and to copies of the report being made available aforesaid.
8. **Consent under the Personal Data Protection Act (PDPA)**

I understand, acknowledge, agree and consent that:

- (a) My insurer, my workshop and the General Insurance Association of Singapore ("GIA") may/are permitted to collect, use, disclose and/or process my personal data/personal information set out in this [form] and any other personal information provided by me or possessed by my insurer (collectively the "Personal Information") and disclose and transfer such Personal Information to all Insurer(s) who have insured vehicle(s) involved in this accident (all Insurer(s) who have insured vehicle(s) involved in this accident shall be collectively referred to as the "Insurers"), the Insurers' lawyers/law firms, the Monetary Authority of Singapore and any relevant government agency/authority (such as the police), for the purpose(s) of :
 - (i) processing, handling and/or dealing with my claims including the settlement of the claims and any necessary investigations relating to the claims;
 - (ii) investigating the accident and/or my claims;
 - (iii) carrying out and/or dealing with my instructions or responding to any enquiries by me;
 - (iv) administering my claims (including the mailing of correspondence, statements, invoices, reports or notices to me, which could involve disclosure of certain personal data about me to bring about delivery of the same as well as on the external cover of envelopes/mail packages); and/or
 - (v) complying with applicable law in administering, processing, handling and/or dealing with my claims (collectively the "Purposes")
- (b) all Insurer(s) who have insured vehicle(s) involved in this accident and the Insurers' lawyers/law firms, may/are permitted to collect, use, disclose and/or process my Personal Information for one or more of the above Purposes; and
- (c) my Personal Information may/can be disclosed by any of the Insurers and/or GIA to their third party service providers or agents (including their lawyers/law firms), which may be sited outside of Singapore, for one or more of the above Purposes.
- (d) my Personal Information will also be collected and used to compile claims history for the purpose of fraud detection, investigation and management in present and all future claims.
- (e) the Information so collected under (d) above may be shared / disclosed:
 - (i) to all Insurers and/or any other third parties that assist in evaluating, investigating, controlling or managing fraud, regulators, law enforcement and government agencies as reasonably required for the purposes stated, or
 - (ii) for complying with requirements under any regulations, laws or court orders.

 Policyholder's Signature
 Date & Time:

 Driver's Signature
 (If driver is not the policyholder)
 Date & Time:

 Reporting Centre Personnel's Signature
 Name:
 NRIC/FIN No.:



 (Signature of Reporting Centre Personnel)

08/12/2020

Date of accident: 08/12/2020 Time: 12 : 35 Location: MARYMOUNT ROAD
 My Vehicle A: SML 521 X Vehicle B: SMS 378 G Vehicle C: SLV 7459 G
 SKETCH PLAN

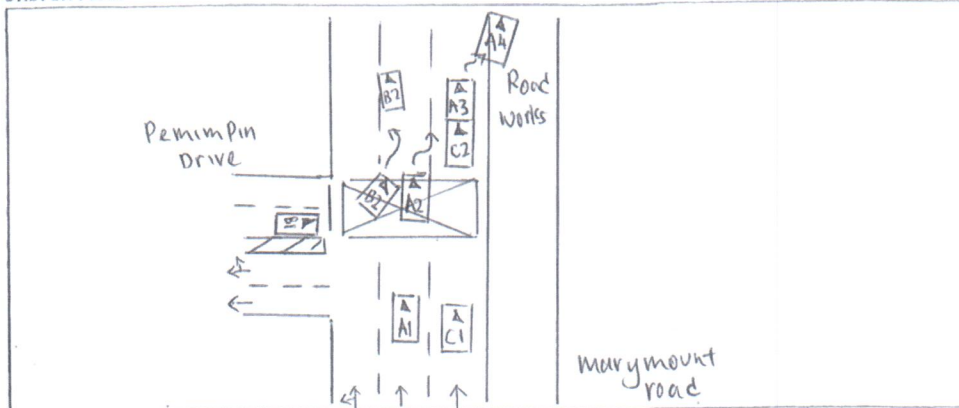

DESCRIBE CIRCUMSTANCES OF THE ACCIDENT

refer to police report

no. T/20201208/7026.

☐ Claim OD/TP at Ah Lim Motor ☒ Claim OD/TP at other workshop ☐ Reporting Only

Remarks : Please forward a copy of my efile accident report to :

My workshop : Team AutoPro Pte. Ltd.

Email address : TEAMAUTOPL@GMAIL.COM

& myself : GOH WEI CHUNG, CLIFFORD

Email address : JUZTHEWAY@HOTMAIL.COM

Note : Please take note that your insurer have 14 days timeframe for you to submit own damage claim under you own policy. Kindly check with your own insurer for more information.

DECLARATION

I/We declare the foregoing particulars are true in every respect.

 Policyholder's Signature

Date & Time:

 Driver's Signature

(If driver is not the policyholder)

Date & Time:



Reporting Centre Personnel's Signature

Name:

NRIC/FIN No.:

08/12/2020

AH LIM MOTOR COMPANY

**SINGAPORE
POLICE FORCE**

T/20201208/7026

1 of 3

Police Station Of Origin:
Traffic Police
10 Ubi Avenue 3 SINGAPORE 408865
Tel No: 65470000

Report No. T/20201208/7026

REPORT OF A TRAFFIC ACCIDENT

Date/Time Report Made: 08/12/2020 15:56		Vide Report No.:		Station Diary No.:	
Informant's Particulars					
Name of Informant: GOH WEI CHUNG, CLIFFORD			Address: 188 PASIR RIS STREET 12 #08-52 SINGAPORE 510188		
ID Type / ID No.: NRIC NO / S9019448H			Contact No.: Home/Office: Mobile: 98419282		
Nationality: SINGAPORE CITIZEN			Email: juztheway@hotmail.com		
Sex: Male	Age: 30	Date of Birth: 05/06/1990	Type of Informant: Driver		
Race: Chinese			Language: English		Institution / School Name:
Occupation: OTHERS			Driving Licence Information: Class:		Date of Expiry:

General Information of the Accident				
Type of Accident:	Injury Others	Drink Drive: No	Date/Time of Accident: 08/12/2020 12:35	Type of Location: Straight Road
Location: PEMIMPIN DRIVE				
Weather: Clear		Road Surface: Dry		Road Speed Limit:
Traffic Flow: Two Way		Traffic Control: Traffic Light - Working		Traffic Volume: Moderate
Type of Collision: Between Moving Vehicles - Head To Side				Anyone conveyed by ambulance: No

Details of Vehicle Involved						
Vehicle No.	Type	Make	Model	Color	Conditio	No of
SLV7459G	Car	HYUNDAI				0
SML521X	Car	HYUNDAI	AD+AVANT E+1.6+GLS+ %28A%29+ ELITE	Grey		0
SMS378G	Car	HONDA	HRV			0

**SINGAPORE
POLICE FORCE**

Police Station Of Origin:
Traffic Police
10 Ubi Avenue 3 SINGAPORE 408865
Tel No: 65470000



T/20201208/7026

3 of 3

Report No. T/20201208/7026

CONTINUATION OF REPORTSketch Plan

Informant is not able to provide sketch

Signature Of Officer Recording The Report:
Not applicable

Signature Of Interpreter:
Not applicable

Officer In Charge Of Case:
TP / TPHQ /
JUREMAH BINTE AHMAD
Contact No.: 65476219

Authentication Stamp
NP168

Signature Of Informant:
The identity of the person making this report has
been authenticated by SingPass. No signature is
required.

Date/Time:
08/12/2020 15:56

Classification Of Case:

12/10/2020

Used Hyundai Cars | Singapore Car Prices & Listing - sgCarMart

**Hyundai Avante 1.6A GLS S**

-

N.A

06-May-2019

1,591 cc

-

Sedan

SOLD

1 Owner Super Low Mileage S Model! 5 Years Komoco Agent Warranty! 100% Approval Rate. Flexible Loan And Insurance Packages. Agent/STA Evaluation Welcome. No Chassis Or Structural Damage. Very Well Maintained By Previous Lady Owner. Hurry Call Us Now!

PREMIUM AD

Autotruster Traders Pte Ltd

Posted: 14-Nov-2020 Tags: 2019 Hyundai Avante, Hyundai Avante, Hyundai, Avante

**Hyundai Avante 1.6A GLS S**

-

N.A

13-May-2019

1,591 cc

-

Sedan

SOLD

Christmas Promo 1.88% Interest Rate! Road Tax Till May 2021. 1 Careful Owner! Low Depreciation! Bank & In-House Full Loan At Low Interest Rate! Fully Agent Komoco Servicing Records Since Days 1. Still Under Agent 5 Year Warranty For An Added Peace Of...

Posted: 05-Dec-2020 Tags: 2019 Hyundai Avante, Hyundai Avante, Hyundai, Avante

**Hyundai Avante 1.6A GLS S**

-

N.A

13-May-2019

1,591 cc

-

Sedan

SOLD

1 Careful Owner! Immaculate Condition Low Depreciation! 1.88% Bank Offer! Loan 100% Available! Bank/In House Loan Available! Fully Stocked Sporty White Sedan! Low Fuel Consumption With Power Available Anytime Needed! For Viewing Or Test Drive, Conta...

Car Times Automobile Pte Ltd

Posted: 28-Oct-2020 Tags: 2019 Hyundai Avante, Hyundai Avante, Hyundai, Avante

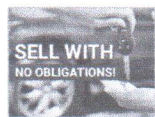
**Name your price, sell your car**

Sell by consignment-hassle free with no obligations to sell!

Find out more!

**Hyundai Avante 1.6A GLS S**

-

N.A

13-May-2019

1,591 cc

-

Sedan

SOLD

To Enquire. Cheapest In The Whole Market! 1 Careful Owner. One Of The Most Reliable And Economical Sedan Ever. 5 Years Komoco Warranty Or 100,000km. Driving Information/History, Parking Management. Call Our Friendly Salesman Now For An Appoint...

PREMIUM AD

Mayfair Motoring

Posted: 05-Oct-2020 Tags: 2019 Hyundai Avante, Hyundai Avante, Hyundai, Avante

**Hyundai Avante 1.6A GLS S****\$72,800**

\$7,770 /yr

14-May-2019

1,591 cc

15,000 km

Sedan

Available

Low Loan Interest Rate. 1 Owner Only, Showroom Condition. Agent Maintain/Warranty. Flexible Loan Available! Please Call Now For More Details.

Posted: 08-Dec-2020 Tags: 2019 Hyundai Avante, Hyundai Avante, Hyundai, Avante

**Hyundai Avante 1.6A GLS S (OPC)****\$58,800**

\$6,100 /yr

16-May-2019

1,591 cc

21,120 km

Sedan

Available

One Of The Hottest Sedan Sales In 2019! Exclusive High Spec S Model Series In Classy And Sleek Looking Iron Gray Metallic In Colour. Vehicle Is Fully Maintain By Agent Komoco Motors With 5 Years Agent Warranty Coverage Valid Till 15 May 2024. Price Stated Are N...

PREMIUM AD

Sincere Motoring Pte Ltd

Posted: 08-Dec-2020 Tags: 2019 Hyundai Avante, Hyundai Avante, Hyundai, Avante

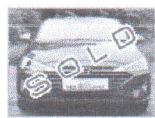
**Hyundai Avante 1.6A GLS Elite**

-

N.A

16-May-2019

1,591 cc

-

Sedan

SOLD

Most Impressive Model & Features At An Affordable Price! 1 Owner, Genuine Mileage, 5-Years Warranty By Komoco Motors. Come Visit Our Showroom Today!

PREMIUM AD

Yes Motoring

Posted: 05-Dec-2020 Tags: 2019 Hyundai Avante, Hyundai Avante, Hyundai, Avante

**Hyundai Avante 1.6A GLS S****\$70,800**

\$7,530 /yr

16-May-2019

1,591 cc

21,000 km

Sedan

Available

New Road Tax. 1 Owner. Under Warranty Till 2024, Come With Free 2 Times Service Package At KOMOCO. 100% Loan Available. Beautiful Condition. Full Agent Maintained. Call Now For Viewing.

Posted: 05-Dec-2020 Tags: 2019 Hyundai Avante, Hyundai Avante, Hyundai, Avante

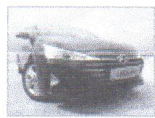
**Hyundai Avante 1.6A GLS S****\$71,800**

\$7,640 /yr

16-May-2019

1,591 cc

22,535 km

Sedan

Available

One Owner! Low Mileage! Come And View Now! 100% Loan And Bank Loan Available! Nice Blue Colour! Full Agent Service!

1axis

Posted: 30-Nov-2020 Tags: 2019 Hyundai Avante, Hyundai Avante, Hyundai, Avante

**Hyundai Avante 1.6A GLS S****\$71,800**

\$7,640 /yr

18-May-2019

1,591 cc

35,000 km

Sedan

Available

Low Loan Interest Rate. 1 Owner Only, Showroom Condition. Agent Maintain/Warranty. Flexible Loan Available! Please Call Now For More Details.

Posted: 05-Dec-2020 Tags: 2019 Hyundai Avante, Hyundai Avante, Hyundai, Avante

**Hyundai Avante 1.6A GLS S**

-

N.A

24-May-2019

1,591 cc

-

Sedan

SOLD

Very Low Mileage! Fully Agent Maintain! Agent Warranty! 1 Careful Owner! Immaculate Condition Low Depreciation! 1.88% Bank Offer! Loan 100% Available! Bank/In House Loan Available! STA/Agent/Own Workshop Evaluation Welcome! Refund If Major Problem...

Car Times Automobile Pte Ltd

> Back to OneMotoring

Enquire PARF/COE Rebate for Registered Vehicle

Vehicle Owner Particulars	
Owner ID Type:	Singapore NRIC
Owner ID:	448H
Vehicle Details	
Vehicle No.:	SML521X
Vehicle to be Exported:	No
Intended Deregistration Date:	10 Dec 2020
Vehicle Make:	HYUNDAI
Vehicle Model:	AD AVANTE 1.6 GLS (A) ELITE
Primary Colour:	Grey
Manufacturing Year:	2019
Engine No.:	G4FGKU113595
Chassis No.:	KMHD841CMKU881468
Maximum Power Output:	93.8 kW (125 bhp)
Open Market Value:	\$17,780.00
Original Registration Date:	02 May 2019
First Registration Date:	02 May 2019
Transfer Count:	0
Actual ARF Paid:	\$17,780.00
Intended PARF Rebate Details	
PARF Eligibility:	Yes
PARF Eligibility Expiry Date:	01 May 2029
PARF Rebate Amount:	\$13,335.00
Intended COE Rebate Details	
COE Expiry Date:	01 May 2029
COE Category:	A - Car up to 1600cc & 97kW (130bhp)
COE Period(Years):	10
QP Paid:	\$29,159.00
COE Rebate Amount:	\$24,469.00
Total Rebate Amount:	\$37,804.00

The information contained herein is correct as at 10 Dec 2020

MV 70,000/2
PV 37,804/2
NV 32,193/2

OK

as @ Doa 8/12/2020
coe left 9 yrs 5 mths

TG Lim
10/12/2020