

NATIONAL Assessment Centre Services.

(wef 1 Jan'05)

UN92090002

Date In: 9/12/11-18:11	Job description	Date & Time Completed	Done by
Ref No: NA16722013614/24	SAS e-filing		
Veh No: 6737614	E-mail (within 3hrs, AIC 2hrs)		
D.O.A : 6/12/11-18:00	i-Motor Claim Form		
OD : TP Reporting Only	i-Motor W/O (Within: OD 2hrs, TP 4hrs)		
	i-Photo Uploaded		
TP Insurer:	Assessment/Survey Report		
	Ass't Report by Fax / Hand to Owner/Wksp		

Preferred Wksp / INC Assign Wksp / QW: (

Tel:

Fax:

TP Particulars:

Veh No: 6737614

INC () / Non-INC ()

Owner / Driver: (

Tel:

Policy No: (

Period: (

Cover Type: (

Confirmed by: (

Date:

Time:

Insured/Driver Liability: (%) [Note-Est Status (WO): N: 0-20%; P: 21-79% P: 80-100%]

Year of Registration: () Warranty: YES () / NO ()

Excess: (\$) Loading: \$1,000 () / \$2,000 ()

General Remarks:-

() Walk-In Customer : Customer's information strictly Confidential & Strictly NO refer of repairer.

() Total Loss Case : to e-mail Insurer URGENTLY.

Drive-In () / Towed-In () ; Invoice: YES () / NO () ; Towing Co: ()

Remarks:-	Date & Time Completed	Done by
1) Apply for Transport Allowance () / Courtesy Car ()		
2) QC Check / Post Repair Inspection ()		
3) Upload Resurvey Photo [Repair Cost > \$3000] ()		

Injury :

Date/Time	Actions

Claimant's Particulars :-	Invoice Preparation Checklist	Ant (\$) 1st Bill	Ant (\$) Add Bill
Driver/Owner:	1) AR: Accident Reporting (\$30);		
Contact No:	2) DA: Damage Assessment (\$100); INC (\$80)		
Damaged Portion:	3) TF: Towing Fee \$40/\$45		
	4) FT: Follow-Through Survey \$120		
	5) FT: Follow-Through Survey (Resurvey) \$30		
	For claiming against INC Only (wef 10 Jan 2005)		
	6) TR: Re-inspection \$75		
	7) N1: Idao DA + SMRT Survey \$160		
	8) NTUC Additional Services:-		
	ON:		
	*N5: Courtesy Car / Tpl Allowance \$5		
	*N6: Repair Co-ordination \$10		
	*N7: Post Repair Inspection \$25		
	*N8: DV / Collect Excess Coordination \$5		
	TP (N11): TP (N'n INC) against INC \$20		
	9) N12: Idao Mobile 30		
	Invoice dated	Fee Charged	
	Invoice dated	Fee Charged	

Auditors' Comments :-

Pat. 1:

Pat. 2 / 3:

SINGAPORE ACCIDENT STATEMENT

IMPORTANT NOTICE

1. Please report correctly the details of the accident to speed up the claims process.
2. This Form must be completed by the Policyholder and/or the Authorised Driver
3. Information provided must be as truthful and accurate as possible. Any wilful misrepresentation or withholding of material facts may allow insurance companies to repudiate policy liability.
4. The issue and acceptance of this Form by insurance companies is not an admission of policy liability on the part of the insurance companies.
5. Any false reporting may be referred to the Police for investigation.
6. This report will be forwarded by the insurers of the GIA Records Management Centre established by the General Insurance Association of Singapore (GIA) for archiving and that copies of this report will, for a fee, be made available upon application by interested parties.
7. By the lodgement of this report to the insurers, you hereby consent to the archiving of this report at the centre and to copies of the report being made available aforesaid.

ACCIDENT STATEMENT

Date of Submission	09/12/2020 18:11 (SGT)
Date of Accident	06/12/2020 18:00 (SGT)
Exact Location of Accident	Thomson Rd, Singapore
Additional Location Information	near united square
Country/State of Loss	Singapore

DETAILS OF OWN VEHICLE

Vehicle Registration Number	SMJ3762H
-----------------------------	----------

INSURED/POLICYHOLDER

Is company?	Yes
Name Of Registered Owner	ASIA EXPRESS CAR RENTAL PTE LTD
Company Reg No	2XXXXX882D
Email Address	peijie@expresscar.com.sg
Mobile Phone No	(Phone) +65-91998131
Alternative Phone No	+-

VEHICLE PARTICULARS

Manufacturer	Honda
Model	Freed
Variant	-
Exact purpose for which vehicle was being used at time of accident	Private use
Are you claiming under your own insurance policy for repair to your vehicle?	No - Claiming third party
Vehicle Category	Private hire

INSURANCE COMPANY

Name of Insurance Company	China Taiping Insurance
Type of Coverage	ThirdPartyFireTheft
Fleet Policy	No
Policy Number	DMHCSNA00001962000
Cover Note Number	-

DRIVER

Name of Driver	LOH KIAN SENG DENNIS
NRIC No	SXXXX493D
Date Of Birth	10/10/1976
Occupation	Outdoor

Date Of Driving Pass	06/10/2006
Driving experience	14 YEARS AND 2 MONTHS
Gender	Male
Mobile Number	(Phone) +65-98629443
Alt. Phone Number	-
Email Address	peijie@expresscar.com.sg
Address	BLK 574B WOODLANDS DRIVE 16
Address complement	#13-742
Postcode	732574
Is the driver the policyholder?	No
If No, Relationship of the Driver with the Insured	Hirer
Does Driver Own Other Vehicles?	No
Vehicle Registration Number of Other Vehicle Owned by Driver	-
Insurance Company of Other Vehicle Owned by Driver	-

GENERAL INFORMATION OF THE ACCIDENT

Type of Accident	Collision - Change/cross lane
Weather Conditions	Clear
Road Surface	Dry

OTHER INFORMATION

Was any foreign vehicle involved in the accident?	No
Number of vehicles involved in the accident	2
Was anybody injured in the Accident?	No
Was any injured conveyed to hospital by ambulance?	-
Was any other material or property damaged?	Yes
Number of Passengers (Including Driver)	1
Has the driver been approached by unknown person(s) soliciting/offering accident claims assistance?	No

DETAILS OF POLICE ACTION

Was the accident reported to the police?	No
Was notice of intended Prosecution given?	No
If yes, against whom?	-

CIRCUMSTANCES OF ACCIDENT

REFER TO STATEMENT.

ATTACHMENT(S)

Are accident photos available for attachment?	Yes
Was there any video captured by Car Camera?	Yes
Was there any audio recorded?	No

DETAILS OF OTHER VEHICLE PROPERTY 1

Vehicle Registration Number	GBF1135H
Vehicle Manufacturer	-
Vehicle Model	-
Vehicle Variant	-
Vehicle Colour	-
Vehicle Category	Commercial vehicle
Name of Driver	-
Contact Number	-
Address	-
Address complement	-
Postcode	-
Insurance Company Name	-

Nature Of Damage -
Details of property damaged in accident -
No. Of Passenger (Including Driver) -

SKETCH PLAN

IMPORTANT NOTICE

1. Please report correctly the details of the accident to speed up the claims process.
2. This Form must be completed by the Policyholder and/or the Authorised Driver.
3. Information provided must be as truthful and accurate as possible. Any wilful misrepresentation or withholding of material facts may allow insurance companies to repudiate policy liability.
4. The issue and acceptance of this Form by insurance companies is not an admission of policy liability on the part of the insurance companies.
5. Any false reporting may be referred to the Police for investigation.
6. The report will be forwarded by the insurers of the GIA Records Management Centre established by the General Insurance Association of Singapore (GIA) for archiving and that copies of this report will for a fee be made available upon application by interested parties.
7. By the lodgment of this report to the insurers, you hereby consent to the archiving of this report at the centre and to copies of the report being made available aforesaid.
8. **Consent under the Personal Data Protection Act (PDPA)**

I understand, acknowledge, agree and consent that:

- (a) My insurer, my workshop and the General Insurance Association of Singapore ("GIA") may/are permitted to collect, use, disclose and/or process my personal data/personal information set out in this [form] and any other personal information provided by me or possessed by my insurer (collectively the "Personal Information") and disclose and transfer such Personal Information to all insurer(s) who have insured vehicle(s) involved in this accident (all insurer(s) who have insured vehicle(s) involved in this accident shall be collectively referred to as the "Insurers"), the Insurers' lawyers/law firms, the Monetary Authority of Singapore and any relevant government agency/authority (such as the police), for the purpose(s) of:
 - (i) processing, handling and/or dealing with my claims including the settlement of the claims and any necessary investigations relating to the claims;
 - (ii) investigating the accident and/or my claims;
 - (iii) carrying out and/or dealing with my instructions or responding to any enquiries by me;
 - (iv) administering my claims (including the mailing of correspondence, statements, invoices, reports or notices to me, which could involve disclosure of certain personal data about me to bring about delivery of the same as well as on the external cover of envelopes/mail packages); and/or
 - (v) complying with applicable law in administering, processing, handling and/or dealing with my claims. (collectively the "Purposes")
- (b) all insurer(s) who have insured vehicle(s) involved in this accident and the Insurers' lawyers/law firms, may/are permitted to collect, use, disclose and/or process my Personal Information for one or more of the above Purposes; and
- (c) my Personal Information may/can be disclosed by any of the Insurers and/or GIA to their third party service providers or agents (including their lawyers/law firms), which may be sited outside of Singapore, for one or more of the above Purposes.
- (d) my Personal Information will also be collected and used to compile claims history for the purpose of fraud detection, investigation and management in present and all future claims.
- (e) the information so collected under (d) above may be shared / disclosed:
 - (i) to all insurers and/or any other third parties that assist in evaluating, investigating, controlling or managing fraud, regulators, law enforcement and government agencies as reasonably required for the purposes stated, or
 - (ii) for complying with requirements under any regulations, laws or court orders.

Policyholder's Signature

Date & Time: 7/12/20
11:25am

Driver's Signature
(If driver is not the policyholder)

Date & Time: 7/12/20
11:25am

Reporting Centre Personnel's Signature

Name:
NRIC/FIN No.:

SKETCH PLAN

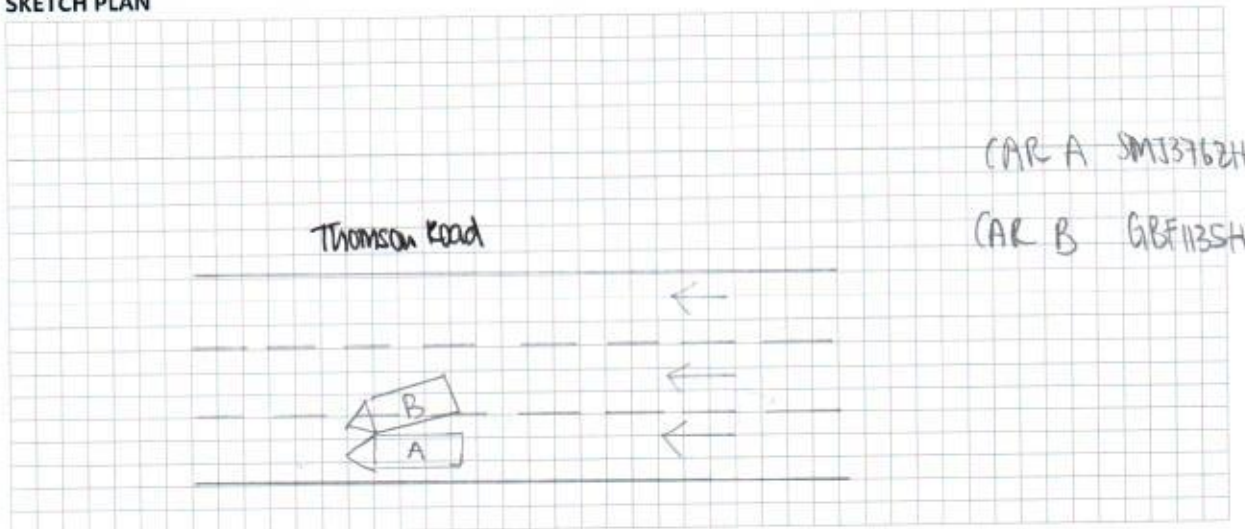

DESCRIBE CIRCUMSTANCES OF THE ACCIDENT

I was driving straight when car B cut into my lane and hit me from the side.

DECLARATION

I/We declare the foregoing particulars are true in every respect.

Policyholder's Signature

Date & Time: 7/12/20
11.25am

GIARMC Sketch Plan

Driver's Signature

(If driver is not the policyholder)

Date & Time: 7/12/20
11.25am

Reporting Centre Personnel's Signature

Name:

NRIC/FIN No.:

Date of Accident : 06/12/2020 Accident Time: 1800 (24-HR-FORMAT)
 Accident Place : Thomson Road (near United Square)
 Vehicle Reg. No (Car plate No.) : SMJ3762H Vehicle Make/Model: Honda Freed
 Insurance Company : China Taiping Policy No. DMHCSNA00001962000
 Name of Registered Owner : Company / Individual Asia Express Car Rental
 ID of Registered Owner : Co Reg No: 2011163320 Owner's NRIC No: _____
 : Co Contact No: 9199834 Owner's Contact No: 96253692
 DRIVER'S Name : Loh Kian Song Dennis DRIVER'S NRIC No: S7631493D
 DRIVER'S Date of Birth : 10/10/1976 DRIVER'S License Pass Date 06/10/2006
 Relationship bet. Owner & Driver : Spouse \ Parents \ Children \ Sibling \ Employee \ Others: _____
 DRIVER'S Address : Blk 574B Woodlands Drive 16 #13-742 (S) 732574
 DRIVER'S Contact No./ Alt No. : 1) 98629443 2) _____
 DRIVER'S Occupation : INDOOR \ OUTDOOR (eg. working inside or outside of an ofc)
 Email Address : peylie@expresscar.com.sg
 Weather & Road Surface : CLEAR & DRY \ RAINING & WET \ AFTER RAIN & WET
 Reporting Type : Reporting Only \ Claim Other Party \ Claim Own Insurance
 Number of Passengers (including Driver): 1 male
 Was the accident reported to the police? YES \ NO
 Was there any video Captured by car camera: YES \ NO
 Exact purpose for which vehicle was being used at the time of accident: Private use \ Work purpose

Other Party Driver's Particulars (if any)

Vehicle Reg No: <u>9BF1135H</u>	Vehicle Reg No: _____
Vehicle Make/Model: _____	Vehicle Make/Model: _____
Name DRIVER: _____	Name DRIVER: _____
IC No. DRIVER: _____	IC No. DRIVER: _____
DRIVER'S Contact & add: _____	DRIVER'S Contact & add: _____

Asia Express Car Rental Pte Ltd
82 Geylang Lorong 23 #03-06 Atrix Singapore 388409

Asia Express Car Rental
82 Geylang Lor 23
#03-06 Atrix
Singapore 388409

Vehicle Lease Agreement

This **VEHICLE LEASE AGREEMENT** (hereinafter referred to as 'The Agreement' is made on

Between

Asia Express Car Rental
(Business Registration No.: 201116882D)
Having its office at:
82 Geylang Lorong 23 #03-06 Atrix Singapore 388409
Hereinafter referred to as 'The Owner' of the one part

And

Name: Loh Kian Seng Dennis
Nric No: S7631493D
Having his residential address at: Blk574B Woodlands Drive
16 #13-742 Singapore 732574
Tel. (Residential) : 98629443
Next of Kin Contact : 92779922(Wife)
Hereinafter also known as the 'The Hirer' of the other part

Additional Driver

Name: Tan June Jin (Chen JunJun)
Nric No: S7625603I
Having his residential address at: 13 Telok Kurau Road #03-11
Singapore 423912
Tel. (Residential) : 92779922
Next of Kin Contact :
Hereinafter also known as the "Additional Hirer" of the other part

Hereby agrees that The Owner will lease to The Hirer and/or the Additional Hirer the vehicle with the below details, hereinafter referred to as 'The Vehicle' with the terms & conditions set out in The Agreement Contained herein: -

VEHICLE AND LEASE PERIOD

Make & Model:	Honda Freed
Registration No:	SMJ3762H
Effective from:	31/03/2020-31/03/2021
Period	: 12 Months Contract

200 deposit - JZ

[The Owner's Initial & Stamps]



The Hirer and/or Additional Hirer Initial & Stamps
31-Mar-2020

Handwritten initials and date 31-Mar-2020.



中国太平
CHINA TAIPING

中国太平保险(新加坡)有限公司
CHINA TAIPING INSURANCE (SINGAPORE) PTE. LTD.

Motor Hire Car

MZ406L/B

N SN

BR0085A

Cov. Type F

CERTIFICATE OF INSURANCE

Motor Vehicles (Third-Party Risks and Compensation) Act (Chapter 189)
Motor Vehicles (Third-Party Risks and Compensation) Rules, 1960
Road Transport Act, 1987 (Malaysia)
Motor Vehicles (Third-Party Risks) Rules, 1959 (Malaysia)

CERTIFICATE No.

DMHCSNA00001962000

Engine No.: LEB5621969

Cha. No.: GB71084576

1. Index Mark and Registration
Number of Vehicle

SMJ3762H

2. Name of Policy Holder

ASIA EXPRESS CAR RENTAL PTE. LTD.

3. Effective date of the Commencement of
Insurance for the purposes of the Regulations,
Ordinance or Enactment

25/03/2020

4. Date of Expiry of Insurance

24/03/2021

5. Persons or Classes of Persons entitled to drive*

As per Named Driver(s) stated below.

Provided that the person driving is permitted in accordance with the licensing or other laws or
regulations to drive the Motor Vehicle or has been so permitted and is not disqualified by order of
a Court of Law or by reason of any enactment or regulation in that behalf from driving the Motor
Vehicle.

6. Limitations as to use.*

- (1) Use for the carriage of passengers or goods in connection with the Policyholder's business.
- (2) Use for social domestic pleasure purposes and business purposes of any person to whom the vehicle is hired.

The Policy does not cover

- (1) Use for racing, pace-making, reliability trial or speed-testing.
- (2) Use whilst drawing a trailer except the towing (other than for reward) of any one disabled mechanically propelled vehicle.

HIRE PURCHASE CO.: THONG LEE TRADING PTE LTD AS HP OWNER

* Limitations rendered inoperative by Section 8 of the Motor Vehicles (Third-Party Risks and Compensation) Act (Chapter 189)
and Section 95 of the Road Transport Act 1987 (Malaysia), are not to be included under these headings.

I/We hereby Certify that the policy to which this Certificate relates is issued in accordance with the
provisions of the Motor Vehicles (Third-Party Risks and Compensation) Act (Chapter 189) and Part IV of the Road
Transport Act, 1987 (Malaysia).

Please see reverse

For CHINA TAIPING INSURANCE (SINGAPORE) PTE. LTD.

Issued By: _____
Gan Li Jia Jesca
Authorised Officer

Authorised Signatory

China Taiping Insurance (Singapore) Pte. Ltd. (Co. Reg. No. 200208384E)
3 Anson Road #16-00 Springleaf Tower Singapore 079909

6389 6111

6222 1033

www.sg.cntaiping.com