

**AUTOBAY TOWING**

1 Kaki Bukit Avenue 6  
#01-55 AutoBay @ Kaki Bukit  
Singapore 417883  
Tel: 9616 8988 (Ah Boon)

**CASH SALE**

(N-51)

Sold to: \_\_\_\_\_

GBG 76685

No. \_\_\_\_\_

Date: \_\_\_\_\_

3/2/20

Item	Quantity	Description	Unit Price	Amount
		Auto Hub to Ubi IDC		100
		Reporting Two Trips		
E. & O. E.			Sub Total :	
			GST Tax :	
			Total :	100

Issued by: \_\_\_\_\_

CROWN



**SINGAPORE  
POLICE FORCE**

Traffic Police  
10 Ulu Avestan 3  
Singapore 408865  
Tel +65 6547 0000  
Fax +65 6547 4883  
[www.police.gov.sg](http://www.police.gov.sg)

Report No : TP/IP/09439/2020  
Date : 30 MARCH 2020

KEE CHAI LEONG  
73 TAMPINES AVENUE 1  
#04-02  
SINGAPORE 529780

Dear Sir / Madam,

**TRAFFIC ACCIDENT INVOLVING SJQ 71 L, GBG 7668 S AND SMH 9217 L ALONG  
BRADDELL ROAD ON 03/02/2020 AT ABOUT 8.50AM**

I refer to the above accident.

2. Please be informed that we have completed our investigations which revealed that the driver of **SJQ 71 L** had committed the offence of **Careless Driving Causing Hurt** under **Section 65(1)(a) of the Road Traffic Act Chapter 276 p/u Section 65(4)(a) of the same Act**. Action has been initiated against the driver for the said offence.
3. If you have any clarification, you may contact the Investigation Officer, Senior Station Insp 2 Cecilia Yeo at office number 6547 6404.
4. Thank you.

Yours faithfully,

**HEAD INVESTIGATION  
TRAFFIC POLICE  
SINGAPORE POLICE FORCE**

This is a computer-generated letter. No signature is required.



中国太平  
CHINA TAIPING

中国太平保险(新加坡)有限公司  
CHINA TAIPING INSURANCE (SINGAPORE) PTE. LTD.  
N-8N

BR0066A

Cov. Type: C

PLM 335466

ORIGINAL

MOTOR COMMERCIAL VEHICLE

### CERTIFICATE OF INSURANCE

(Motor Vehicles (Third-Party Risks and Compensation) Act (Chapter 189)  
Motor Vehicles (Third-Party Risks and Compensation) Rules, 1960  
Road Transport Act, 1967 (Malaysia)  
Motor Vehicles (Third-Party Risks) Rules, 1959 (Malaysia))

CERTIFICATE No.

DMCVSN1938611900

Engine No : 253A50006154252

Chassis No: ZFA26300006H34050

1. Index Mark and Registration  
Number of Vehicle

GBG76683

2. Name of Policy Holder

DESIGN CLINIC

3. Effective date of the Commencement of  
Insurance for the purposes of the Regulations,  
Ordinance or Enactment

17 October 2019

Excess Sect I ..... S\$450.00

EX ON WINDSCREEN ..... S\$100.00

4. Date of Expiry of Insurance

16 October 2020

5. Persons or Classes of Persons entitled to drive

Any person who is driving on the Policyholder's order or with their permission.

Provided that the person driving is permitted in accordance with the licensing or other laws or  
regulations to drive the Motor Vehicle or has been so permitted and is not disqualified by order of a  
Court of law or by reason of any enactment or regulation in that behalf from driving the Motor Vehicle.

6. Limitations as to use:

(1) Use in connection with the Policyholder's business.

(2) Use for the carriage of passengers (other than for hire or reward) in connection with the  
Policyholder's business.

(3) Use for social, domestic or pleasure purposes.

The Policy does not cover:

(1) Use for hire or reward or racing, pace-making, reliability trial or speed testing

(2) Use whilst drawing a trailer except the towing of any one disabled mechanically propelled vehicle.

HIRE PURCHASE CO. : GOLDBELL FINANCIAL SERVICES PTE. LTD. AS HP

\* Limitations rendered inoperative by Section 8 of the Motor Vehicles (Third-Party Risks and Compensation) Act (Chapter 189)  
and Section 95 of the Road Transport Act 1987 (Malaysia), are not to be included under these headings.

**I/We hereby Certify** that the policy to which this Certificate relates is issued in accordance with the  
provisions of the Motor Vehicles (Third-Party Risks and Compensation) Act (Chapter 189) and Part IV of the Road  
Transport Act, 1987 (Malaysia).

Please see reverse

For CHINA TAIPING INSURANCE (SINGAPORE) PTE. LTD.

Issued By:

Authorised Officer

Authorised Signatory

> Back to OneMotoring

## Enquire PARF/COE Rebate for Registered Vehicle

### Vehicle Owner Particulars

Owner ID Type: Business  
Owner ID: 984C

### Vehicle Details

Vehicle No.: GBG7668S  
Vehicle to be Exported: No  
Intended Deregistration Date: 05 Feb 2020  
Vehicle Make: FIAT  
Vehicle Model: DOBLO CARGO MAXI 1.6 MTJ AMT GLAZE  
Primary Colour: White  
Manufacturing Year: 2017  
Engine No.: 263A50008154292  
Chassis No.: ZFA26300006H34050  
Maximum Power Output: -  
Open Market Value: \$19,954.00  
Original Registration Date: 17 Oct 2017  
First Registration Date: 17 Oct 2017  
Transfer Count: 0  
Actual ARF Paid: \$998.00

### Intended PARF Rebate Details

PARF Eligibility: No  
PARF Eligibility Expiry Date: -  
PARF Rebate Amount: \$0.00

### Intended COE Rebate Details

COE Expiry Date: 16 Oct 2027  
COE Category: C - Goods Vehicle & Bus  
COE Period(Years): 10  
QP Paid: \$42,004.00  
COE Rebate Amount: \$32,327.00  
**Total Rebate Amount: \$32,327.00**

The information contained herein is correct as at 05 Feb 2020

OK

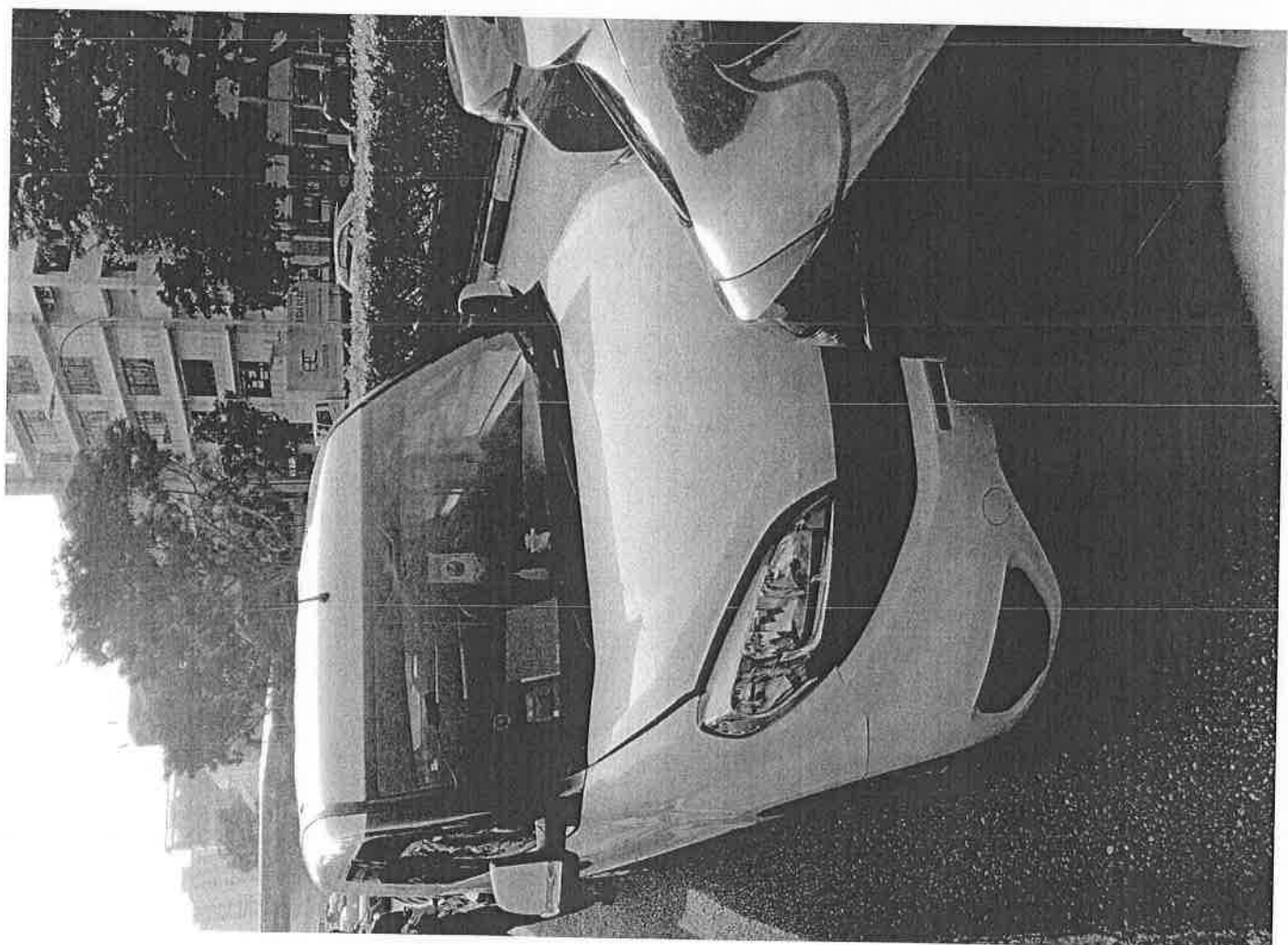

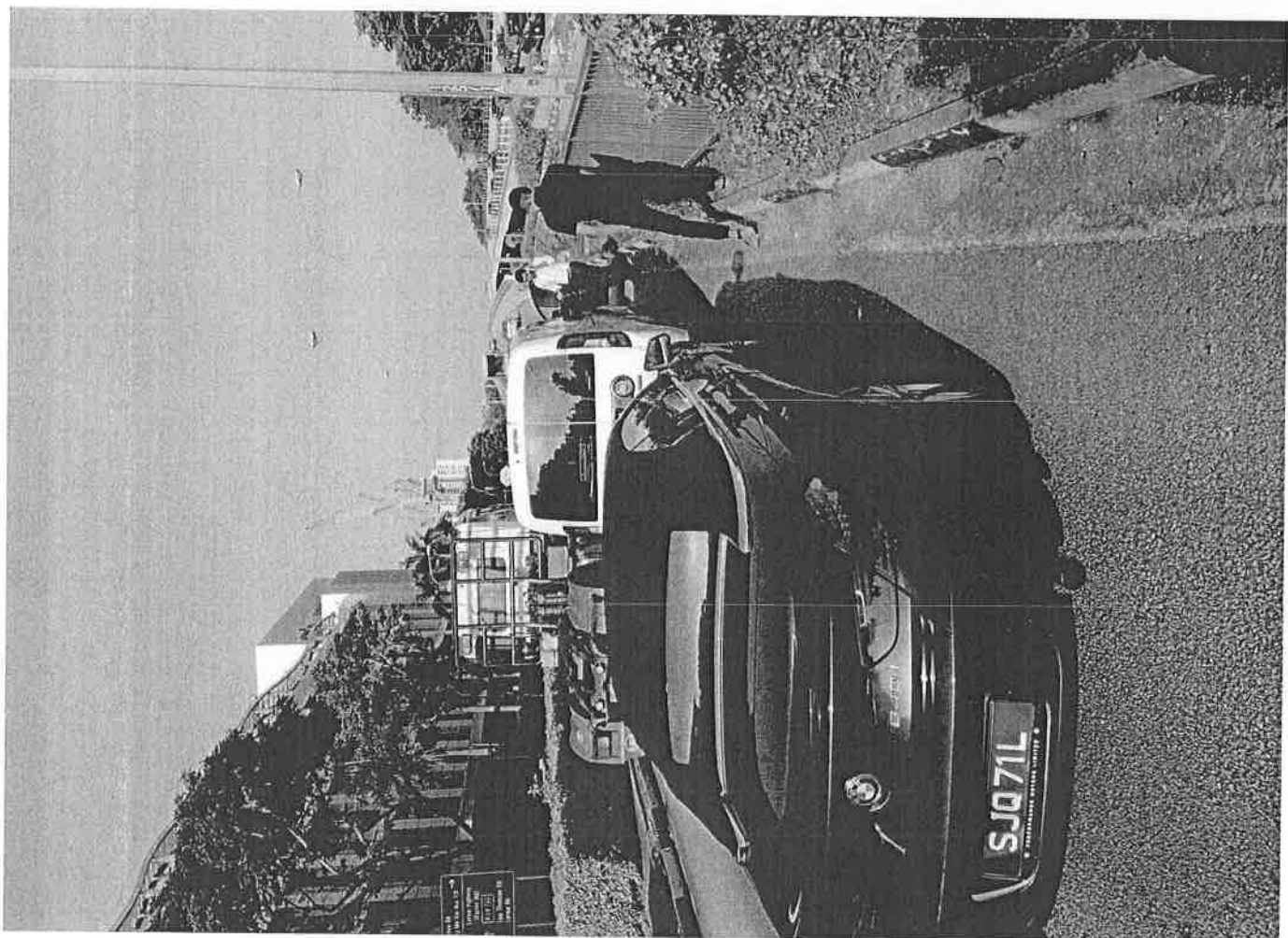
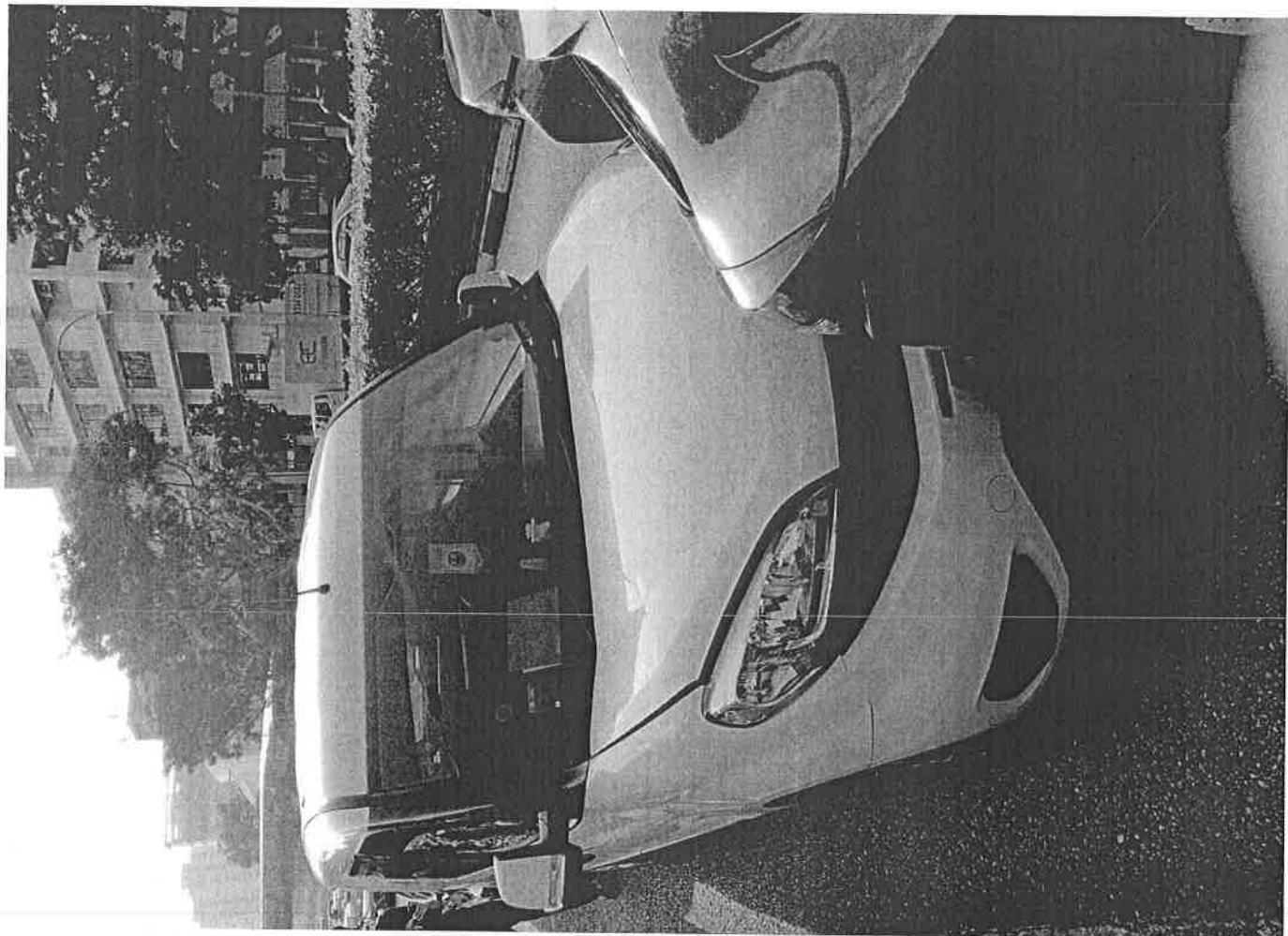



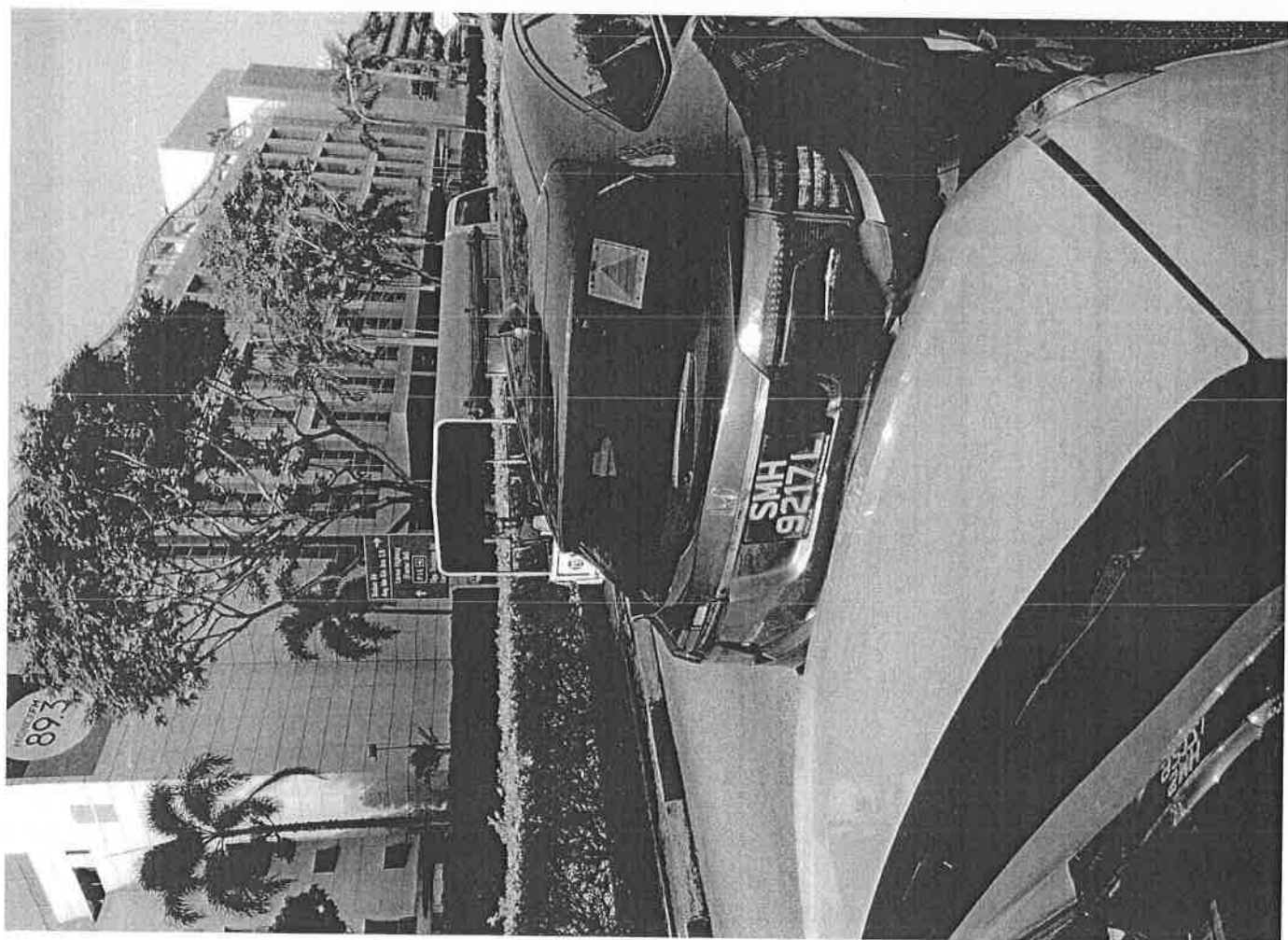
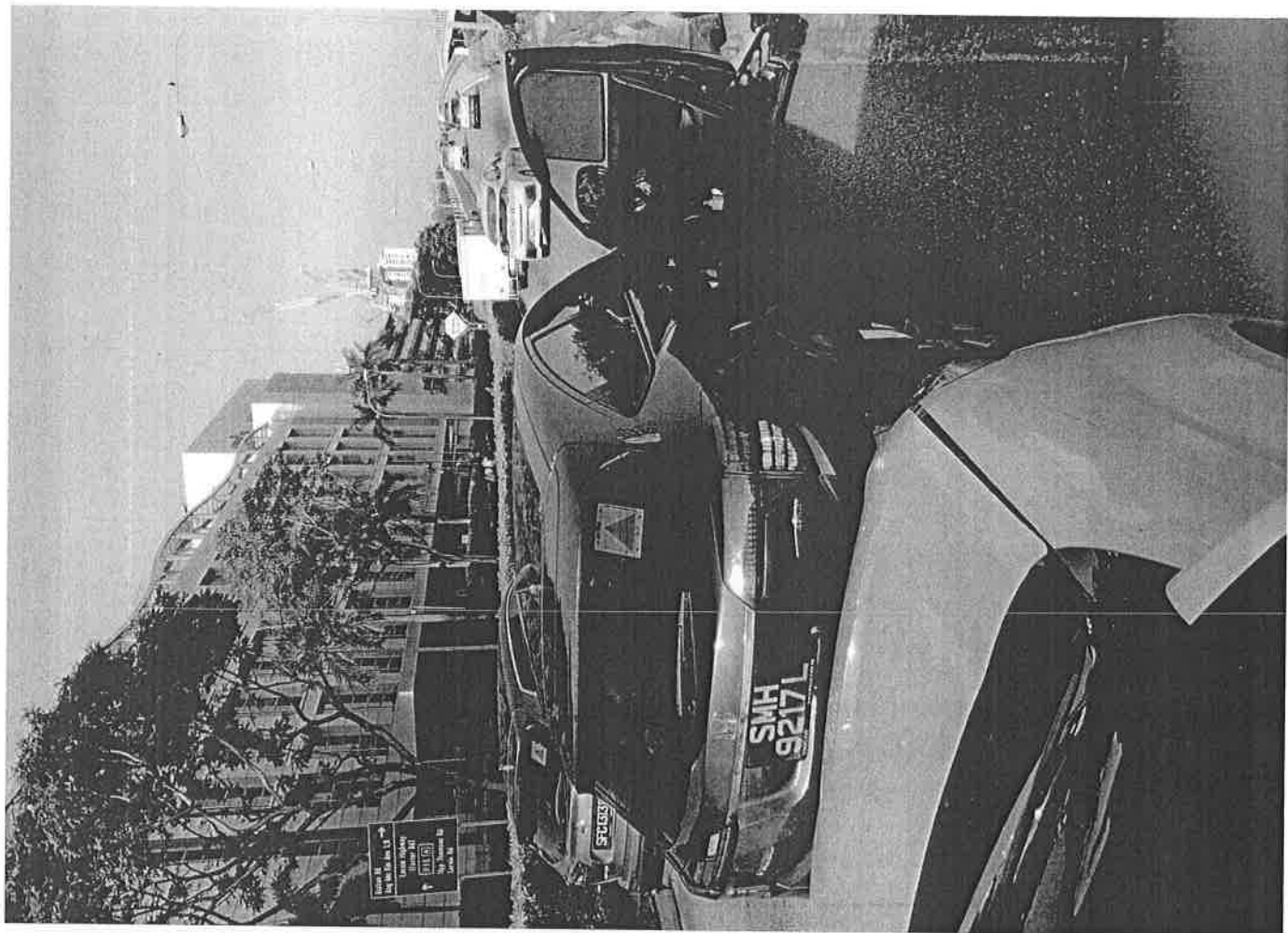

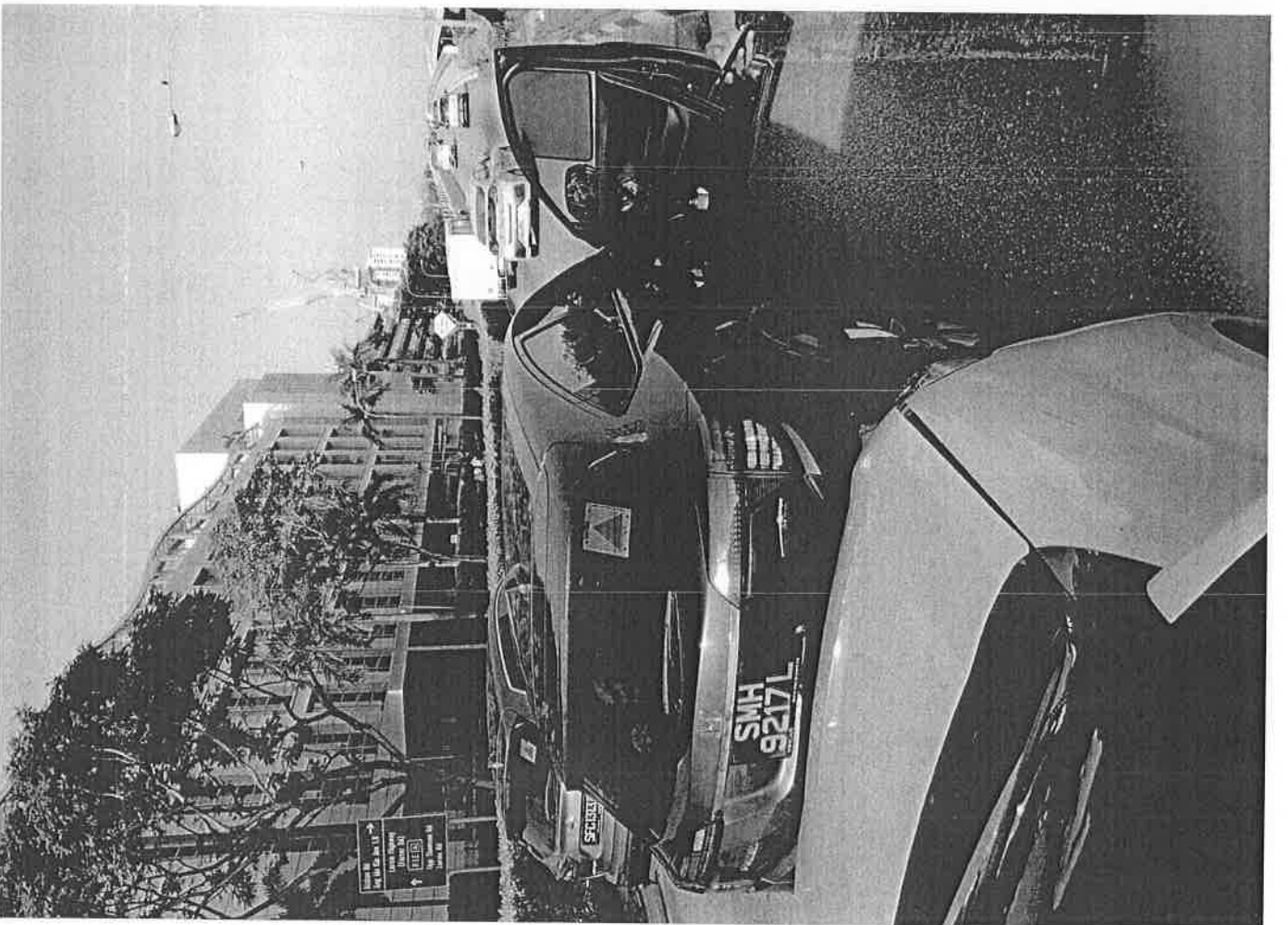
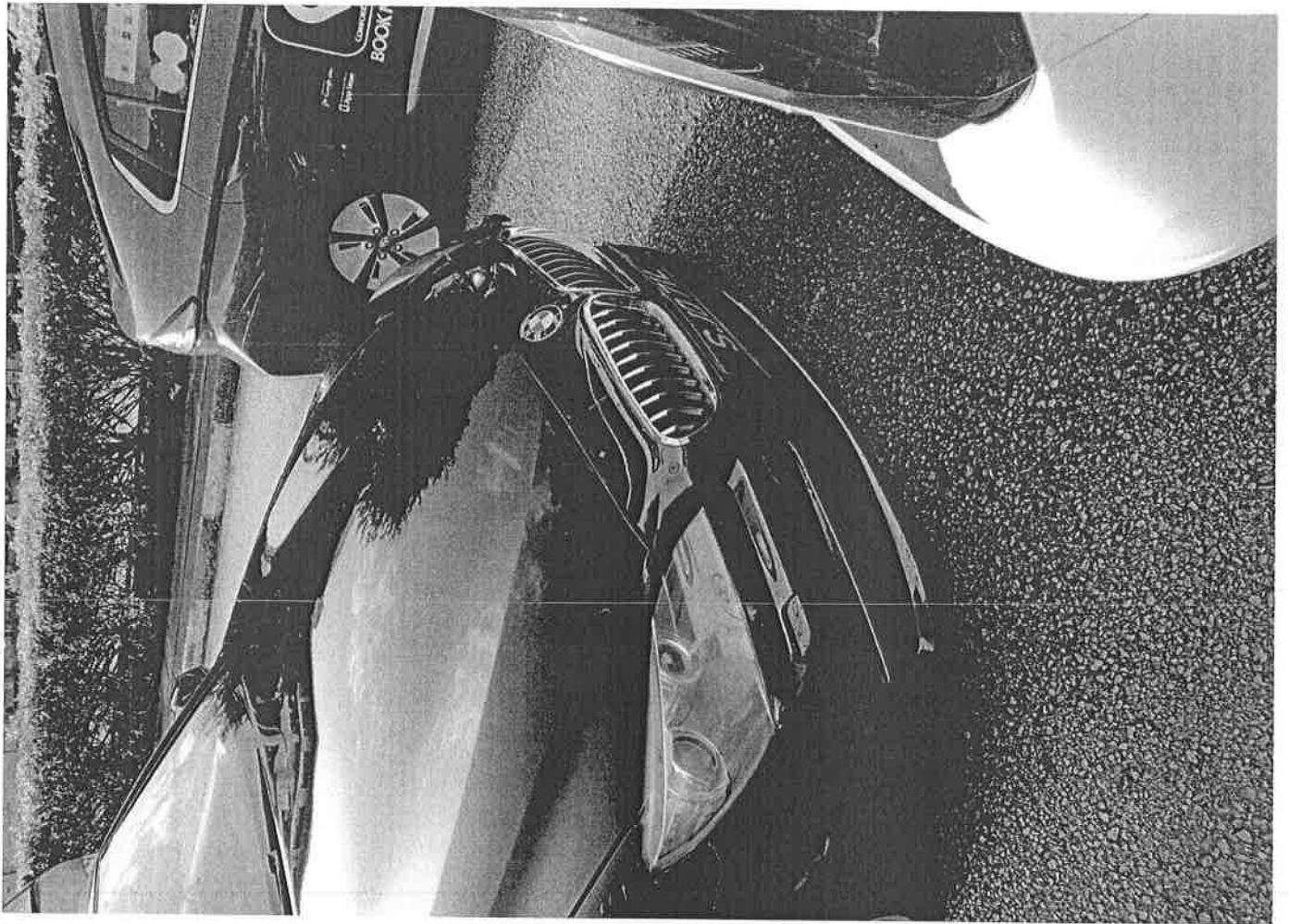



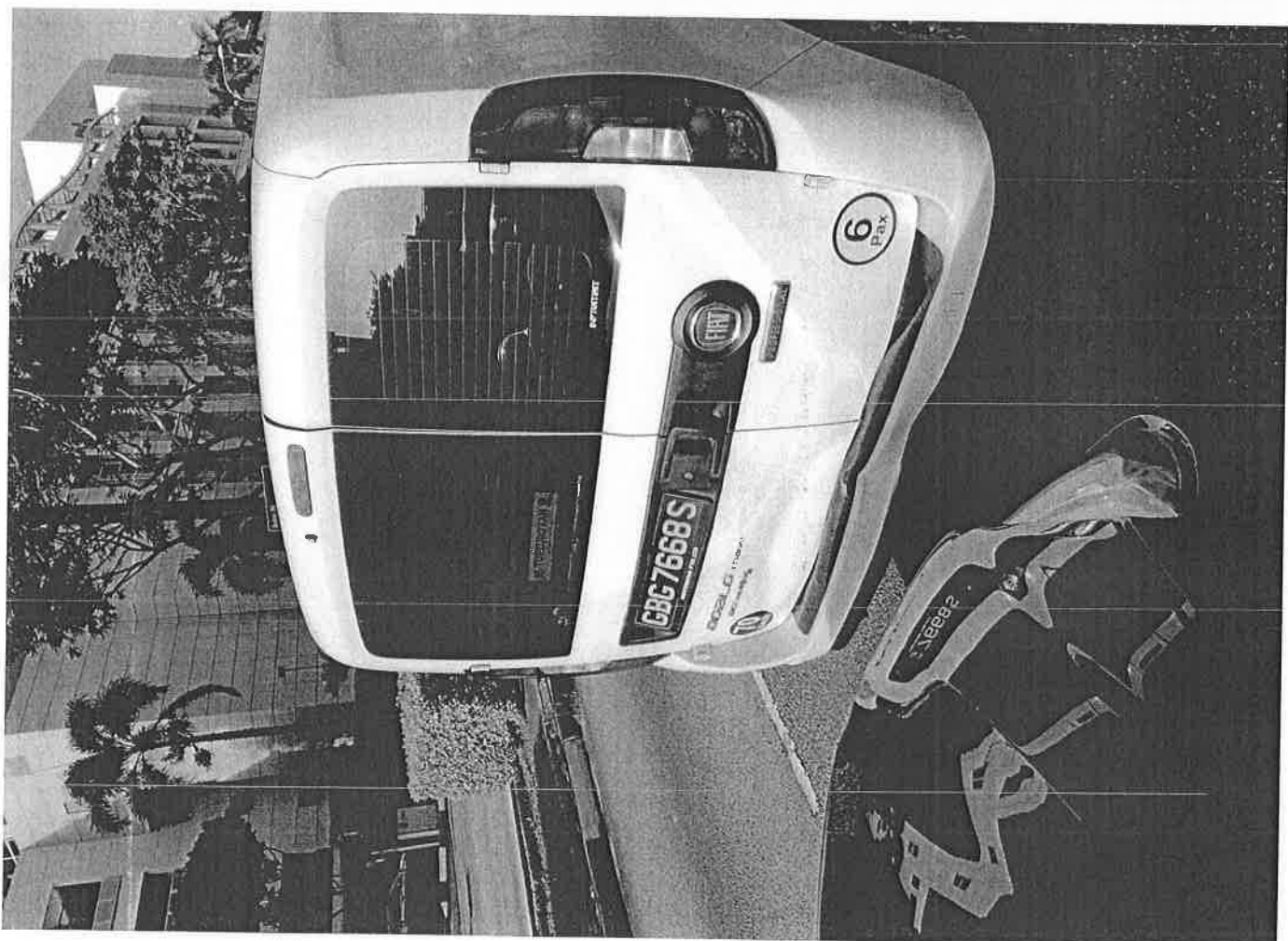
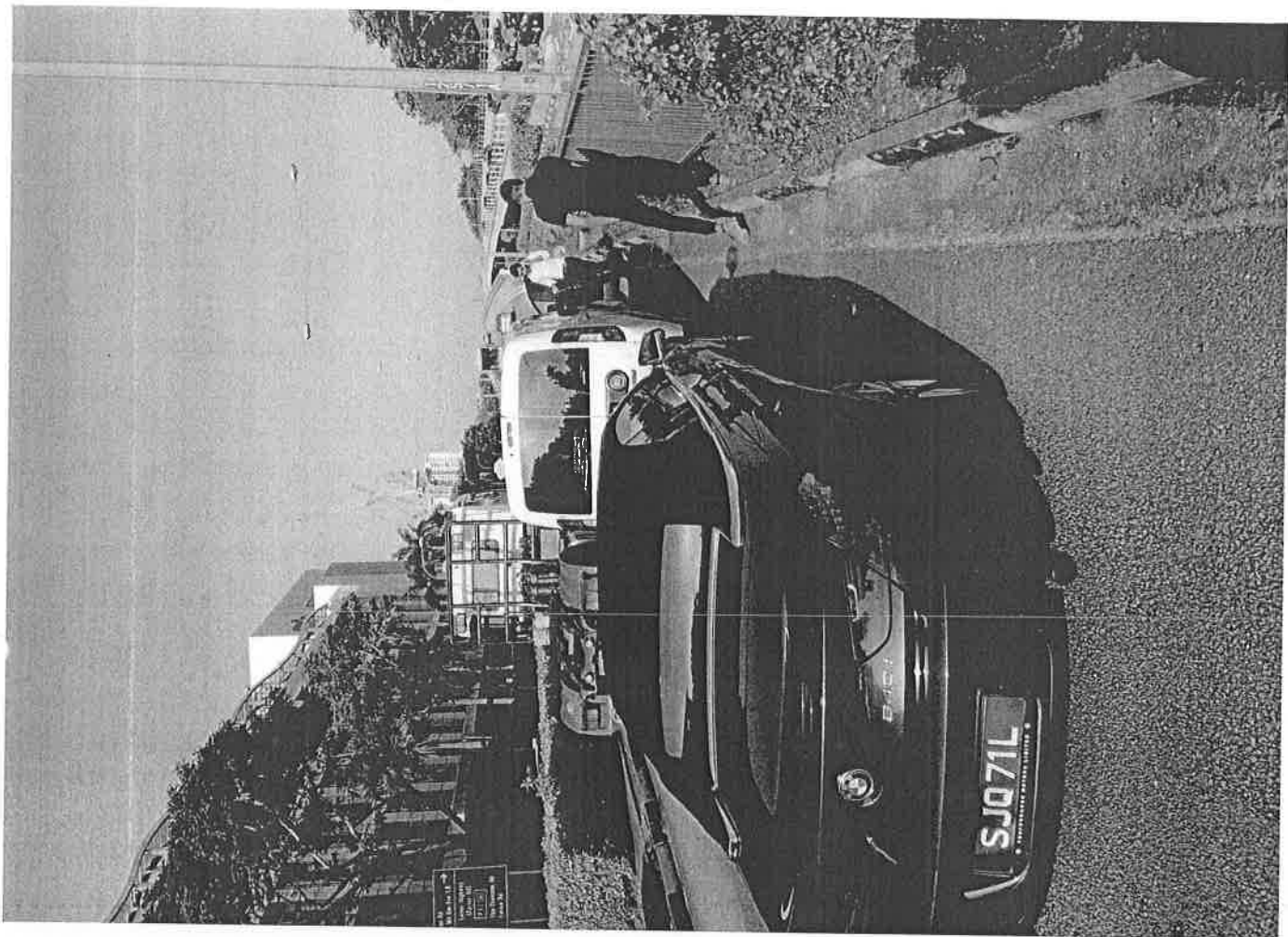

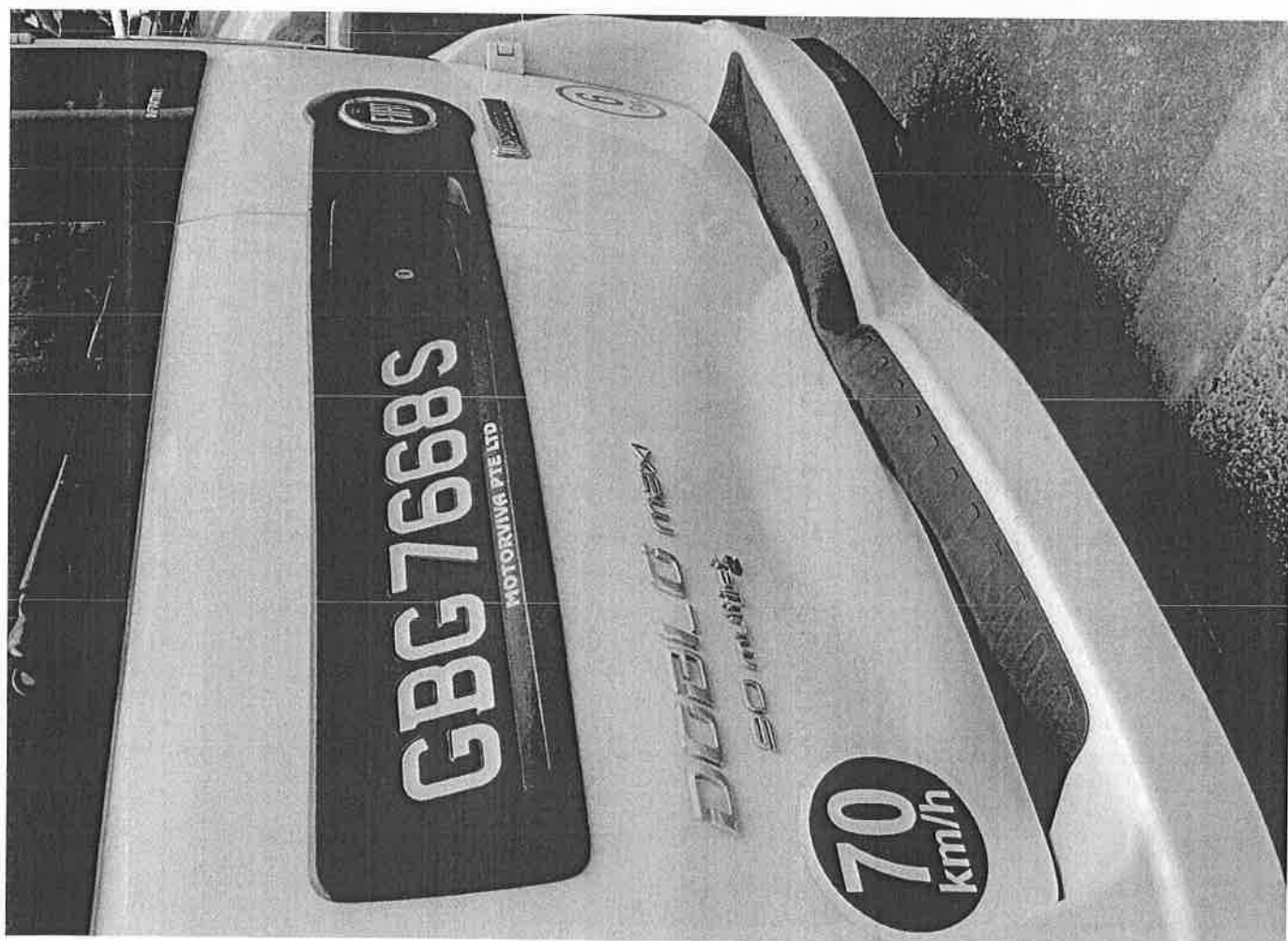
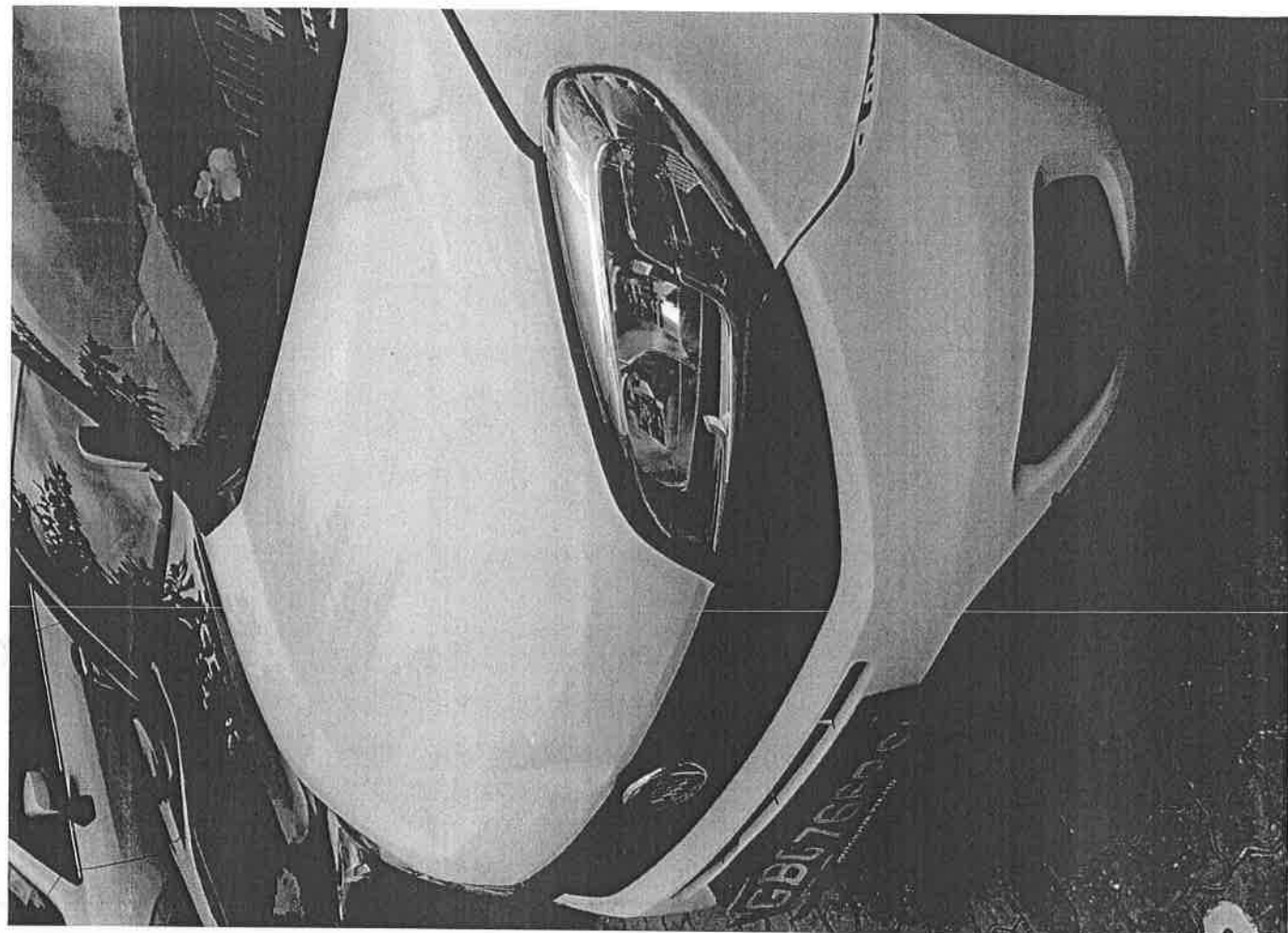

**REPUBLIC OF SINGAPORE DRIVING LICENCE**

Multiple Licences: **S9348823 G**

Name: **KARTHIGAN S**

Birth Date: **15 Dec 1993**  
Issue Date: **19 Oct 2018**

002B59105F



**REPUBLIC OF SINGAPORE DRIVING LICENCE**

Licence Number: **S811149**

Name: **KEE CHAI LEONG (JI CAILONG)**

Birth Date: **26 Apr 1981**  
Issue Date: **07 Jul 2003**

000636945G



**REPUBLIC OF SINGAPORE DRIVING LICENCE**

Licence Number: **S9937079 C**

Name: **SLOW JING HAN, RYAN**

Birth Date: **23 Oct 1999**  
Issue Date: **11 Jan 2019**

002891238E



**YOU ARE LICENSED TO DRIVE VEHICLES IN THE FOLLOWING CLASS(S)**

Class 3A Motor cars without clutch pedals (Auto) with unladen weight  $\leq 3000$  kg with  $\leq 7$  passengers, exclusive of driver, and other Motor Vehicles without clutch pedals with unladen weight  $\leq 2500$  kg

EFFECTIVE DATE: **19 Oct 2018**

Licence No: **S544822D**

NP 428A



**YOU ARE LICENSED TO DRIVE VEHICLES IN THE FOLLOWING CLASS(S)**

Class 2B Motorcycles not exceeding 200 cc

Class 3 Motor Cars of unladen weight not exceeding 3000 kg with not more than 7 passengers, exclusive of driver, and other Motor Vehicles of unladen weight not exceeding 2500 kg

Issue Date: **28 Jul 1999**  
12 Jun 2004

S/Nr: **9000017228**

Licence No: **S3114911**

NP 428A



**YOU ARE LICENSED TO DRIVE VEHICLES IN THE FOLLOWING CLASS(S)**

Class 3A Motor cars without clutch pedals (Auto) with unladen weight  $\leq 3000$  kg with  $\leq 7$  passengers, exclusive of driver, and other Motor Vehicles without clutch pedals with unladen weight  $\leq 2500$  kg

EFFECTIVE DATE: **11 Jan 2019**

Licence No: **S9937079C**

NP 428A

