

ASS. REC. BY:

REF:

CS/EH/20013466/Rivd3

0401

## ASSIGNMENT

From: \_\_\_\_\_ Date: \_\_\_\_\_

Estimated Cost: \_\_\_\_\_

OD / TP / WS / TP RES / OD RES / EVA / INV / MV

To Inspect Vehicle No: \_\_\_\_\_

at Workshop m/s \_\_\_\_\_

of \_\_\_\_\_

Insured: \_\_\_\_\_

Policy No. \_\_\_\_\_

Claims No. \_\_\_\_\_

Sum Insured: \_\_\_\_\_ Excess: \_\_\_\_\_

(Client's Record)

Make of Veh: \_\_\_\_\_

(Policy Condition)

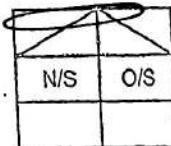
Remark: The veh had commenced its  
repair at the time of inspection.Bal. or Market Value: 60K

IDAC Accident Rpt: \_\_\_\_\_ Consistent? : Yes or No

GIA / PR Seen: \_\_\_\_\_ Consistent? : Yes or No

Est. Repairs: \_\_\_\_\_ days Res.: Yes or No

Lum Sum: \_\_\_\_\_ % 3 Val.: Yes or No

CA / REV / REP. / 24 HRS

Date: \_\_\_\_\_ Person Contacted: \_\_\_\_\_

Vehicle: IN / OUT

Veh No: SLX8079C Yr Regn: 2018 / APRType: M. Car / M. Cycle / Bus / Van / Lorry / Taxi / Prime Mover /

Truck / Trailer or

Make: Hyundai ELANTRA 1.6 GSA c.c 1591Colour: BLACK A/C: Insured / Std / NI / NASp. Reading: 132532 T/Radio: Insured / Std / NI / NA

Eng/No: \_\_\_\_\_

C/No: KM H0841CM J4645950

Gen. Cond: Good / Fair / Poor / Burnt

Steering: In order / Jammed / Leaked / Burnt orBrake: In order / Jammed / Leaked / Burnt orModi: Nil / 5 Rim / STD A/Rim orTyre Size: F: 205/55 R16

R: \_\_\_\_\_

BS / DUN / EXNOVA / GY / FS / LIZA / MIC / OHTSU / PIR / SUMI /

TOYO / YOKO or CONTINENTALFront RearR/Bal. 6 mm R/Bal. 6 mmL/Bal. 6 mm L/Bal. 6 mmD.O.A. 03/12/2020 D.O.I. 16/12/2020Survey held at UAGDes. of Damages: Front Rear / O/S / N/S / U/C / Rooftop or

The U/C / Chassis frame / Body Structure affected due to collision.

Date / Time Action / Instruction

Date/Time, File Pass to?

☐

: Prel. Report

☐

: Final Report

Date/Time, File Return to?

2)

Report Format: \_\_\_\_\_

Lump Sum / L.S.F. (\$) \_\_\_\_\_

Days Of Repair: \_\_\_\_\_

Resurvey No. of Trip: \_\_\_\_\_

Add Fee:

☐

: Site Insp (\$ \_\_\_\_\_)

☐

: Interview (\$ \_\_\_\_\_)

☐

: Tech. Invs (\$ \_\_\_\_\_)

☐

: Weekend (\$ \_\_\_\_\_)

Survey Fee:

Transportation:

S + RS. \$ \_\_\_\_\_

Photos

Others

TOTAL



## SINGAPORE ACCIDENT STATEMENT

### IMPORTANT NOTICE

1. Please report correctly the details of the accident to speed up the claims process.

2. This Form must be completed by the Policyholder and/or the Authorised Driver

3. Information provided must be as truthful and accurate as possible. Any willful misrepresentation or withholding of material facts may allow insurance companies to repudiate policy liability.

4. The issue and acceptance of this Form by insurance companies is not an admission of policy liability on the part of the insurance companies.

5. Any false reporting may be referred to the Police for investigation.

6. This report will be forwarded by the insurers of the GIA Records Management Centre established by the General Insurance Association of Singapore (GIA) for archiving

and that copies of this report will, for a fee, be made available upon application by interested parties.

7. By the lodgement of this report to the insurers, you hereby consent to the archiving of this report at the centre and to copies of the report being made available aforesaid.

### ACCIDENT STATEMENT

Date of Submission	03/12/2020 17:38 (SGT)
Date of Accident	03/12/2020 11:37 (SGT)
Exact Location of Accident	201A Bedok North Street 1, Singapore 461201
Additional Location Information	Bedok Carpark HDB Branch Blk 201A
Country/State of Loss	Singapore

### DETAILS OF OWN VEHICLE

Vehicle Registration Number	SLX8079C
INSURED/POLICYHOLDER	
Is company?	No
Name Of Registered Owner	Wong Choy Kum
NRIC No	SXXXX040I
Email Address	ncl417@yahoo.com.sg
Mobile Phone No	(Phone) +65-93651733
Alternative Phone No	+65-93651733

### VEHICLE PARTICULARS

Manufacturer	Hyundai
Model	Elantra
Variant	-
Exact purpose for which vehicle was being used at time of accident	Private use
Are you claiming under your own insurance policy for repair to your vehicle?	No - Claiming third party
Vehicle Category	Private car

### INSURANCE COMPANY

Name of Insurance Company	Direct Asia
Type of Coverage	Comprehensive
Fleet Policy	No
Policy Number	MT/00604700
Cover Note Number	-

### DRIVER

Name of Driver	Ng Choon Ling
NRIC No	SXXXX169J
Date Of Birth	17/04/1961
Occupation	Outdoor

Date of Driving Pass  
Driving experience  
Gender  
Mobile Number  
Alt. Phone Number  
Email Address  
Address  
Address complement  
Postcode

Is the driver the policyholder?  
If No, Relationship of the Driver with the Insured  
Does Driver Own Other Vehicles?  
Vehicle Registration Number of Other Vehicle Owned by Driver  
Insurance Company of Other Vehicle Owned by Driver

05/03/1979  
41 YEARS AND 9 MONTHS  
Male  
(Phone) +65-91880997  
-  
ncl417@yahoo.com.sg  
14 Fiera Road #06-04  
-  
509731  
No  
Spouse  
No

#### GENERAL INFORMATION OF THE ACCIDENT

Type of Accident Collided into Parked Vehicle  
Weather Conditions Clear  
Road Surface Dry

#### OTHER INFORMATION

Was any foreign vehicle involved in the accident? No  
Number of vehicles involved in the accident 2  
Was anybody injured in the Accident? No  
Was any injured conveyed to hospital by ambulance? -  
Was any other material or property damaged? Yes  
Number of Passengers (Including Driver) 1  
Has the driver been approached by unknown person(s) soliciting/offering accident claims assistance? No

#### DETAILS OF POLICE ACTION

Was the accident reported to the police? No  
Was notice of intended Prosecution given? No  
If yes, against whom? -

#### CIRCUMSTANCES OF ACCIDENT

Please refer attached.

#### ATTACHMENT(S)

Are accident photos available for attachment? Yes  
Was there any video captured by Car Camera? No  
Was there any audio recorded? No

#### DETAILS OF OTHER VEHICLE PROPERTY

Vehicle Registration Number YQ2003T  
Vehicle Manufacturer -  
Vehicle Model -  
Vehicle Variant -  
Vehicle Colour White  
Vehicle Category Commercial vehicle  
Name of Driver Tan Mow Nam  
NRIC No SXXXX711Z  
Contact Number (Phone) +65-97965711  
Address Apt Blk 255 Serangoon Central Drive #08-50  
Address complement -  
Postcode 550255

# Accident Toolkit

## Sketch plan

Sketch of accident scene:

Please illustrate the layout of roads with arrows showing the direction and position of vehicles at the time of impact. Also please note the road names, road signs and vehicle registration numbers.

Safe, please take photos or videos from all angles.

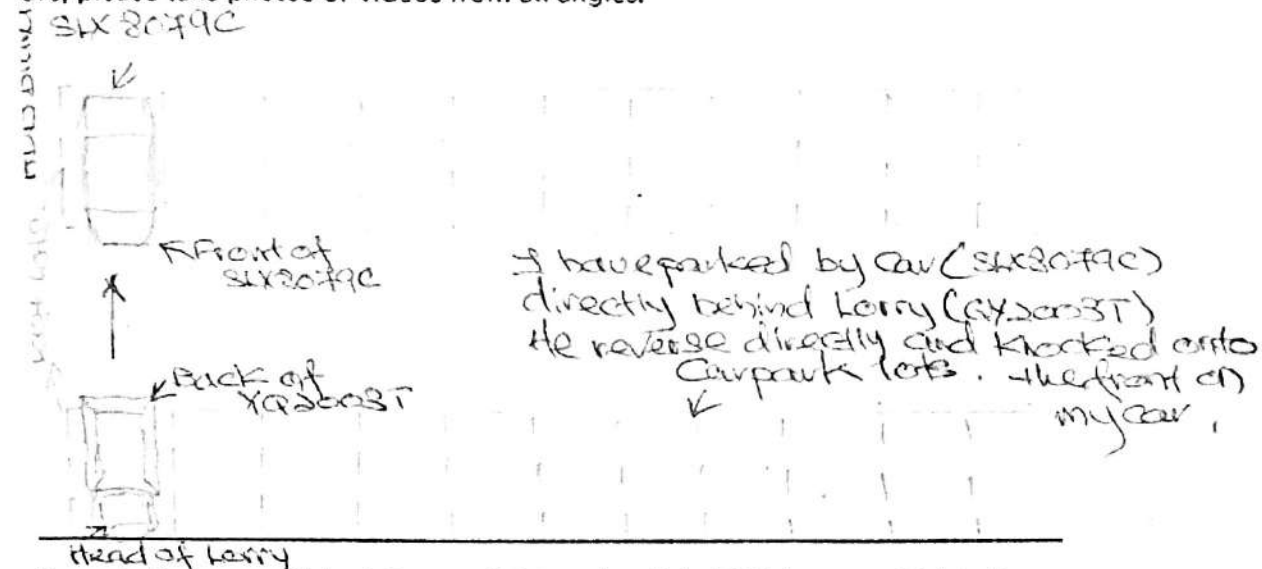

Please indicate on vehicle A (your vehicle) and, vehicle B (third party vehicle), the point of impact and area(s) of visible damage with an arrow.

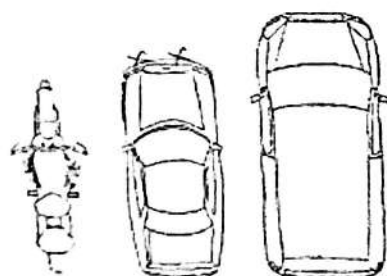

Vehicle A  
SX 8079C

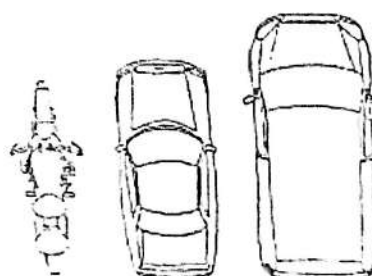

Vehicle B  
YQ 2003T

direct  
asia  
insurance

Call us direct

Customer Care  
6665 5555

Claims Support 24/7 hotline  
6532 1818

\*62 & 632 2666 (from overseas)



> Back to OneMotoring

## Enquire PARF/COE Rebate for Registered Vehicle

Owner ID Type:	Singapore NRIC
Owner ID:	0401

Vehicle No.:	SLX8079C
Vehicle to be Exported:	No
Intended Deregistration Date:	16 Dec 2020
Vehicle Make:	HYUNDAI
Vehicle Model:	ELANTRA AD 1.6 GLS AT (AMS)
Primary Colour:	Black
Manufacturing Year:	2018
Engine No.:	G4FGJU150520
Chassis No.:	KMHD841CMJU645950
Maximum Power Output:	93.8 kW (125 bhp)
Open Market Value:	\$11,604.00
Original Registration Date:	12 Apr 2018
First Registration Date:	12 Apr 2018
Transfer Count:	0
Actual ARF Paid:	\$11,604.00

PARF Eligibility:	Yes
PARF Eligibility Expiry Date:	11 Apr 2028
PARF Rebate Amount:	\$8,703.00

COE Expiry Date:	11 Apr 2028
COE Category:	A - Car up to 1600cc & 97kW (130bhp)
COE Period(Years):	10
QP Paid:	\$37,000.00
COE Rebate Amount:	\$27,087.00
Total Rebate Amount:	\$35,790.00

The information contained herein is correct as at 16 Dec 2020

OK





Merimen e-Claims



Used 2018 Hyundai Elantra 1.6A



PARF/COE R

armart.com/used\_cars/info.php?ID=939074&amp;DL=2425

## ► Hyundai Elantra 1.6A GLS

Overview

Financial

Accessories

Similar

Research

Photos

Map

## Price

\$61,888

## Depreciation ?

\$7,460 /yr

View models with similar depre

## Reg Date

12-Jul-2018

(7yrs 6mths 25days COE left)

## Mileage

37,623 km (15.5k /yr)

## Manufactured ?

2018

## Road Tax ?

\$738 /yr

## Transmission

Auto

## Dereg Value ?

\$24,410 as of today (change)

## OMV ?

\$10,751

## COE ?

\$21,587

## ARF ?

\$10,751

## Engine Cap

1,591 cc

## Power

93.8 kW (125 bhp)

## Curb Weight ?

1,345 kg

## No. of Owners ?

1

## Type of Vehicle

Mid-Sized Sedan

## Features

Original Condition. View specs of the Hyundai Elantra (2016-2018)

## Accessories

Factory Fitted Interior.

## Description

At 00% Guaranteed Elantra 1.6 GLS In The Market, Fully Maintained And Well Taken Care By

