

ASSIGNMENT

From:

Date:

Estimated Cost:

OD / TP / WS / TP RES / OD RES / EVA / INV / MV

To inspect Vehicle No:

at Workshop m/s

of

Insured:

Policy No.

29141713MKF

Claims No.

631654

Sum Insured:

Excess:

(Client's Record)

Make of Veh:

(Policy Condition)

Remark: The veh had commenced its repair at the time of inspection.

Bal. or Market Value:

IDAC Accident Rpt:

Consistent? : Yes or No

GIA / PR Seen:

Consistent? : Yes or No

Est. Repairs:

48

days

Res.: Yes or No

Lum Sum:

20

%

3 Val.: Yes or No

CA / REV / REP. / 24 HRS

Date:

Person Contacted:

Vehicle: IN / OUT

Veh No:

SMU 4108H

Yr Regn:

2018 March

Type: M.Car / M.Cycle / Bus / Van / Lorry / Taxi / Prime Mover /

Truck / Trailer or

Make:

Mitsubishi Attrage c.c 1193

Colour

Silver

A/C:

Insured / Std / NI / NA

Sp. Reading

71489

T/Radio:

Insured / Std / NI / NA

Eng/No:

3A92 3A92UGP2610

C/No:

MMBSTA13A5H000997

Gen. Cond: Good / Fair / Poor / Burnt

Steering: In order / Jammed / Leaked / Burnt or

Brake: In order / Jammed / Leaked / Burnt or

Modi: Nil / S/Rim / STD A/Rim or

Tyre Size:

F:

195/55 R15

R:

— 11 —

BS / DUN / EXNOVA / GY / FS / LIZA / MIC / OHTSU / PIR / SUMI /

TOYO / YOKO or

Michelin

Front

Rear

R/Bal.

S

mm

R/Bal.

S

mm

L/Bal.

S

mm

L/Bal.

S

mm

D.O.A.

04/12/2020

D.O.I.

07/12/2020

Survey held at

JWG AMIC

Des. of Damages: Frt / Rear / O/S / N/S / U/C / Rooftop or

N/S Rm

The U/C / Chassis frame / Body Structure affected due to collision.

Date / Time

Action / Instruction

MSG SLM 1606K

19/11/2021

Invoice 2/S 4000/- with 4 days of rep (Red 13,474.30,77%)

Date/Time, File Pass to?

☐

: Preli. Report

1)

☐

: Final Report

Date/Time, File Return to?

2) 19/1/21-Typist

Days Of Repair: 4

Resurvey No. of Trip: 2

Add Fee:

☐

: Site Insp (\$

☐

: Interview (\$

☐

: Tech. Invs (\$

☐

: Weekend (\$

Survey Fee:

Transportation:

S + RS, SI

Photos

Others

TOTAL

Report Format: Merimen

Lump Sum / T.B. (\$) \$4000

> Back to OneMotoring

Enquire PARF/COE Rebate for Registered Vehicle

Vehicle Owner Particulars

Owner ID Type:

Singapore NRIC

Owner ID:

242A

Vehicle Details

Vehicle No.:

SMU4108H

Vehicle to be Exported:

Yes

Intended Deregistration Date:

04 Dec 2020

Vehicle Make:

MITSUBISHI

Vehicle Model:

ATTRAGE 1.2 CVT

Primary Colour:

Silver

Manufacturing Year:

2017

Engine No.:

3A92UGP2610

Chassis No.:

MMBSTA13AJH000997

Maximum Power Output:

59.0 kW (79 bhp)

Open Market Value:

\$13,292.00

Original Registration Date:

26 Mar 2018

First Registration Date:

26 Mar 2018

Transfer Count:

1

Actual ARF Paid:

\$5,000.00

Intended PARF Rebate Details

PARF Eligibility:

Yes

PARF Eligibility Expiry Date:

25 Mar 2028

PARF Rebate Amount:

\$3,750.00

Intended COE Rebate Details

COE Expiry Date:

25 Mar 2028

COE Category:

A - Car up to 1600cc & 97kW (130bhp)

COE Period(Years):

10

QP Paid:

\$41,400.00

COE Rebate Amount:

\$30,248.00

Total Rebate Amount:

\$33,998.00

The information contained herein is correct as at 04 Dec 2020

OK



Pokka Ice Peach Tea 24 Packets...

\$6.99 ~~\$11.13~~

Buy Pokka Ice Peach Tea 24 Packets (250ml)
Expiry] today on ezbuy!

ezbuy Singapore

Post an Advertisement

Sell it yourself! Advertise it at just

\$58 until it's SOLD!

Post an Ad

Advertiser Login

Ways of Selling

Stunning Rare Q60 Coupe!



Low Mileage! Showroom
Condition! Comfortable And
Classy! High Trade In And Loan.
Car Empire [Starke](#)



Browse by Category ▼

Sort by Date Posted ▼ 20 results/page ▼

9 vehicles

Mitsubishi Attrage

Advanced Search

Make	Model	Price	Depreciation	Reg Date	Eng Cap	Mileage	Veh Type	Status
Search Selection	Mitsubishi Attrage	Any	Any	2018	Any	Any	Any	Available
	Mitsubishi Attrage 1.2A Sports	\$48,888	\$6,480 /yr	30-Jan-2018	1,193 cc	19,309 km	Sedan	Available
100% Value Buy! Low Usage Unit. The Fuel-Efficient Sedan That's All About Space And Safety. Basically A Practical And Reliable Unit For Your Day To Day Travel. Vehicle Is Well Maintain By Agent (C&C) With 5 Years Agent Warranty Coverage Valid Till (29 Jan 2023). Price...								
Sincere Motoring Pte Ltd								
Posted: 03-Dec-2020 Tags: 2018 Mitsubishi Attrage, Mitsubishi Attrage, Mitsubishi, Attrage								
	Mitsubishi Attrage 1.2A	\$49,888	\$6,620 /yr	31-Jan-2018	1,193 cc	45,000 km	Sedan	Available
1 Owner, Indent Black With Original Bodykit, Not Basic Spec, Only 1 Black With Bodykit In Town, Under 5 Yr Warranty And 10 Yr Engine Warranty, Full Agent Records, Full Loan Available, Monthly \$600 Plus, Interest Promotion 1.88%, Bank And In House Loan Available.								
Posted: 22-Nov-2020 Tags: 2018 Mitsubishi Attrage, Mitsubishi Attrage, Mitsubishi, Attrage								
	Mitsubishi Attrage 1.2A	\$48,800	\$6,420 /yr	21-Feb-2018	1,193 cc	60,121 km	Sedan	Available
100% Loan Available, 1 Owner Only, Fully Maintained By Cycle & Carriage, Low Mileage Clocked, Accident Free, Only Quality Deal! Passionate Service And Professionalism Assured, High Trade In For Your Car, Call Us For An Appointment Now!								
1axis								
Posted: 28-Nov-2020 Tags: 2018 Mitsubishi Attrage, Mitsubishi Attrage, Mitsubishi, Attrage								
	Mitsubishi Attrage 1.2A	\$50,000	\$6,540 /yr	09-Mar-2018	1,193 cc	63,500 km	Sedan	Available
1 Careful Owner, 100% Loan Available, Fully Maintained By Cycle & Carriage, 5 Years Gearbox /10 Years Engine Warranty! Do Call Now To Arrange For Viewing! First Owner Unit, Immaculate Condition Inside And Outside.								
360 VR Cars								
Posted: 03-Dec-2020 Tags: 2018 Mitsubishi Attrage, Mitsubishi Attrage, Mitsubishi, Attrage								
	2019 Mitsubishi Attrage (PHV Private Hire Rental)							
\$378/week This class-leading fuel-efficient and spacious sedan is the perfect ride for you and your family. Contact us for more!								
More info about this vehicle								
	Mitsubishi Attrage 1.2A	\$52,800	\$6,720 /yr	30-May-2018	1,193 cc	33,000 km	Sedan	Available
C&C Agent Unit With Low Mileage! 1 Careful Owner! 5 Years Gearbox /10 Years Engine Warranty! 3 Years Servicing Package! High Loan And Trade In Available! Do Call Now To Arrange For Viewing! First Owner Unit, Interest Rate 2.48% Only! Secured And Well Maintained...								
Car Search								
Posted: 23-Nov-2020 Tags: 2018 Mitsubishi Attrage, Mitsubishi Attrage, Mitsubishi, Attrage								
	Mitsubishi Attrage 1.2A (OPC)	\$44,800	\$5,590 /yr	26-Jun-2018	1,193 cc	27,800 km	Sedan	Available
Pristine Condition! 1 Owner Only! Low Mileage Clocked! Park Under Shelter All Day! Financing Available. Call/SMS/Whatsapp To View And Test Drive Now!								
Posted: 08-Nov-2020 Tags: 2018 Mitsubishi Attrage, Mitsubishi Attrage, Mitsubishi, Attrage								
	Mitsubishi Attrage 1.2A Sports	\$51,800	\$6,470 /yr	19-Jul-2018	1,193 cc	64,023 km	Sedan	Available
Only 1 Owner! Still Under Agent Warranty! No Touch Up Required! Please Call For Inquiries And Viewing.								
Tags: 2018 Mitsubishi Attrage, Mitsubishi Attrage, Mitsubishi, Attrage								

Compare

SINGAPORE ACCIDENT STATEMENT

IMPORTANT NOTICE

1. Please report correctly the details of the accident to speed up the claims process.
2. This Form must be completed by the Policyholder and/or the Authorised Driver.
3. Information provided must be as truthful and accurate as possible. Any wilful misrepresentation or withholding of material facts may allow insurance companies to repudiate policy liability.
4. The issue and acceptance of this Form by insurance companies is not an admission of policy liability on the part of the insurance companies.
5. Any false reporting may be referred to the Police for investigation.
6. This report will be forwarded by the insurers of the GIA Records Management Centre established by the General Insurance Association of Singapore (GIA) for archiving and that copies of this report will, for a fee, be made available upon application by interested parties.
7. By the lodgement of this report to the insurers, you hereby consent to the archiving of this report at the centre and to copies of the report being made available aforesaid.

ACCIDENT STATEMENT

Date of Submission	05/12/2020 19:23 (SGT)
Date of Accident	04/12/2020 13:30 (SGT)
Exact Location of Accident	Singapore
Additional Location Information	KK Hospital Drop-off Point
Country/State of Loss	Singapore

DETAILS OF OWN VEHICLE

Vehicle Registration Number	SMU4108H
-----------------------------	----------

INSURED/POLICYHOLDER

Is company?	No
Name Of Registered Owner	SOCKALINGAM JASON DILIP
NRIC No	SXXXX242A
Email Address	jasondilip5@gmail.com
Mobile Phone No	(Phone) +65-89215141
Alternative Phone No	+65-89215141

VEHICLE PARTICULARS

Manufacturer	Mitsubishi
Model	Attrage
Variant	-
Exact purpose for which vehicle was being used at time of accident	Private use
Are you claiming under your own insurance policy for repair to your vehicle?	No - Claiming third party
Vehicle Category	Private car

INSURANCE COMPANY

Name of Insurance Company	NTUC
Type of Coverage	Comprehensive
Fleet Policy	No
Policy Number	5119619158 (CLASSIC)
Cover Note Number	-

DRIVER

Name of Driver	SOCKALINGAM JASON DILIP
NRIC No	SXXXX242A
Date Of Birth	05/06/1987
Occupation	Indoor

Date Of Driving Pass	28/08/2020
Driving experience	4 MONTHS
Gender	Male
Mobile Number	(Phone) +65-89215141
Alt. Phone Number	+65-89215141
Email Address	jasondilip5@gmail.com
Address	Blk 171 Yishun Avenue 7 #08-773
Address complement	-
Postcode	760171
Is the driver the policyholder?	Yes
If No, Relationship of the Driver with the Insured	-
Does Driver Own Other Vehicles?	No
Vehicle Registration Number of Other Vehicle Owned by Driver	-
Insurance Company of Other Vehicle Owned by Driver	-

GENERAL INFORMATION OF THE ACCIDENT

Type of Accident	Collision - Change/cross lane
Weather Conditions	Clear
Road Surface	Dry

OTHER INFORMATION

Was any foreign vehicle involved in the accident?	No
Number of vehicles involved in the accident	2
Was anybody injured in the Accident?	No
Was any injured conveyed to hospital by ambulance?	-
Was any other material or property damaged?	Yes
Number of Passengers (Including Driver)	2
Has the driver been approached by unknown person(s) soliciting/offering accident claims assistance?	No

PASSENGER 1

Name	Lathanjail
Gender	Female

DETAILS OF POLICE ACTION

Was the accident reported to the police?	No
Was notice of intended Prosecution given?	No
If yes, against whom?	-

CIRCUMSTANCES OF ACCIDENT

Refer to Sketch Plan

ATTACHMENT(S)

Are accident photos available for attachment?	Yes
Was there any video captured by Car Camera?	No
Was there any audio recorded?	No

DETAILS OF OTHER VEHICLE PROPERTY 1

Vehicle Registration Number	SLM1606K
Vehicle Manufacturer	-
Vehicle Model	-
Vehicle Variant	-
Vehicle Colour	-
Vehicle Category	Private car
Name of Driver	-
Contact Number	-

[illegible]

SKETCH PLANIMPORTANT NOTICE

1. Please report correctly the details of the accident to speed up the claims process.
2. This Form must be completed by the Policyholder and/or the Authorised Driver.
3. Information provided must be as truthful and accurate as possible. Any wilful misrepresentation or withholding of material facts may allow insurance companies to repudiate policy liability.
4. The issue and acceptance of this Form by insurance companies is not an admission of policy liability on the part of the insurance companies.
5. Any false reporting may be referred to the Police for investigation.
6. The report will be forwarded by the insurers of the GIA Records Management Centre established by the General Insurance Association of Singapore (GIA) for archiving and that copies of this report will for a fee be made available upon application by interested parties.
7. By the lodgment of this report to the insurers, you hereby consent to the archiving of this report at the centre and to copies of the report being made available aforesaid.
8. **Consent under the Personal Data Protection Act (PDPA)**

I understand, acknowledge, agree and consent that:

- (a) My insurer, my workshop and the General Insurance Association of Singapore ("GIA") may/are permitted to collect, use, disclose and/or process my personal data/personal information set out in this [form] and any other personal information provided by me or possessed by my insurer (collectively the "Personal Information") and disclose and transfer such Personal Information to all insurer(s) who have insured vehicle(s) involved in this accident (all insurer(s) who have insured vehicle(s) involved in this accident shall be collectively referred to as the "Insurers"), the insurers' lawyers/law firms, the Monetary Authority of Singapore and any relevant government agency/authority (such as the police), for the purpose(s) of:
 - (i) processing, handling and/or dealing with my claims including the settlement of the claims and any necessary investigations relating to the claims;
 - (ii) investigating the accident and/or my claims;
 - (iii) carrying out and/or dealing with my instructions or responding to any enquiries by me;
 - (iv) administering my claims (including the mailing of correspondence, statements, invoices, reports or notices to me, which could involve disclosure of certain personal data about me to bring about delivery of the same as well as on the external cover of envelopes/mail packages); and/or
 - (v) complying with applicable law in administering, processing, handling and/or dealing with my claims (collectively the "Purposes")
- (b) all insurer(s) who have insured vehicle(s) involved in this accident and the Insurers' lawyers/law firms, may/are permitted to collect, use, disclose and/or process my Personal Information for one or more of the above Purposes; and
- (c) my Personal Information may/can be disclosed by any of the Insurers and/or GIA to their third party service providers or agents (including their lawyers/law firms), which may be sited outside of Singapore, for one or more of the above Purposes.
- (d) my Personal Information will also be collected and used to compile claims history for the purpose of fraud detection, investigation and management in present and all future claims.
- (e) the information so collected under (d) above may be shared / disclosed:
 - (i) to all insurers and/or any other third parties that assist in evaluating, investigating, controlling or managing fraud, regulators, law enforcement and government agencies as reasonably required for the purposes stated, or
 - (ii) for complying with requirements under any regulations, laws or court orders.



Policyholder's Signature
Date & Time:



Driver's Signature
(If driver is not the policyholder)
Date & Time:

IDAC KAKI BUKIT VICOM LTD
23 KAKI BUKIT AVENUE 4 S415933

Reporting Centre Personnel's Signature
Name:
NRIC/FIN No.:

SKETCH PLAN

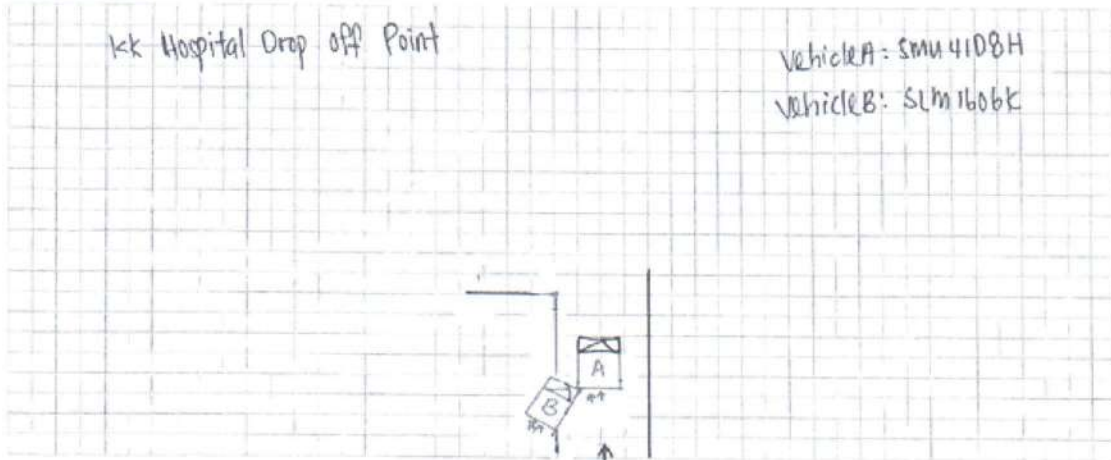

DESCRIBE CIRCUMSTANCES OF THE ACCIDENT

On the stated date & time, I, vehicle A (SMU 4108H) was travelling straight on the stated location. Suddenly, I felt an impact from the rear portion. I alighted & realised vehicle B (SLM 1606K) collided onto the rear left portion of my vehicle causing damages.

DECLARATION

I/We declare the foregoing particulars are true in every respect.

Policyholder's Signature
Date & Time:

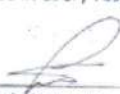
Driver's Signature
(If driver is not the policyholder)
Date & Time:

IDAC KAKI BUKIT VICOM LTD
23 KAKI BUKIT AVENUE 4 5415933

Reporting Centre Personnel's Signature
Name:
NRIC/FIN No.:

NAME
ADDRESS

Home Tel.:

VIN:

Registration: SMU 4108 H

Technician:

Mileage:

Time Printed 7.12.20 5:57 PM

MITSUBISHI ATTRAGE

Front : Left

Actual	BEFORE	Specified Range
-0°34'		-0°30' 0°30'
3°43'		2°20' 3°20'
0°17'		-0°02' 0°05'
18°14'		
17°41'		

Camber
Caster
Toe
SAI
Included Angle
Turning Angle Diff.

Front : Right

Actual	BEFORE	Specified Range
-0°35'		-0°30' 0°30'
3°29'		2°20' 3°20'
-0°13'		-0°02' 0°05'
13°33'		
12°58'		

Front

Cross Camber
Cross Caster
Cross SAI
Total Toe
Cross Turn Diff.

Actual	BEFORE	Specified Range
0°02'		
0°14'		
4°42'		
0°04'		-0°03' 0°09'

Rear : Left

Actual	BEFORE	Specified Range
-2°48'		-1°10' -0°10'
-0°35'		0°02' 0°08'

Camber
Toe

Rear : Right

Actual	BEFORE	Specified Range
-1°30'		-1°10' -0°10'
0°04'		0°02' 0°08'

Rear

Cross Camber
Total Toe
Thrust Angle

Actual	BEFORE	Specified Range
-1°18'		
-0°31'		0°03' 0°15'
-0°20'		

NAME
ADDRESS

Home Tel.:

VIN:

Registration: SMU 4108 H

Technician:

Mileage:

Time Printed 10.12.20 5:48 PM

MITSUBISHI ATTRAGE

Front : Left

Actual	BEFORE	Specified Range
-0°33'		-0°30' 0°30'
3°43'		2°20' 3°20'
0°01'		-0°02' 0°05'
18°14'		
17°41'		

Camber
Caster
Toe
SAI
Included Angle
Turning Angle Diff.

Front : Right

Actual	BEFORE	Specified Range
-0°38'		-0°30' 0°30'
3°29'		2°20' 3°20'
0°04'		-0°02' 0°05'
13°36'		
12°58'		

Front

Cross Camber
Cross Caster
Cross SAI
Total Toe
Cross Turn Diff.

Actual	BEFORE	Specified Range
0°05'		
0°14'		
4°38'		
0°05'		-0°03' 0°09'

Rear : Left

Actual	BEFORE	Specified Range
-1°03'		-1°10' -0°10'
0°07'		0°02' 0°08'

Camber
Toe

Rear : Right

Actual	BEFORE	Specified Range
-1°18'		-1°10' -0°10'
-0°03'		0°02' 0°08'

Rear

Cross Camber
Total Toe
Thrust Angle

Actual	BEFORE	Specified Range
0°16'		
0°04'		0°03' 0°15'
0°05'		

JWG INTERNATIONAL PTE. LTD.

10, ANG MO KIO IND PARK 2A, #03-08 AMK AUTOPOINT, SINGAPORE 568047

H/P: 8299 6103 | FAX: 6909 9592

E-Mail: jwg.claims@yahoo.com

To: MSIG INSURANCE (SINGAPORE) PTE LTD

Att: Motor Claims Dept

ACCIDENT INVOLVING SLM1606K [YOUR INSURED] & SMU4108H [OUR CLIENT]
ON 04/12/2020.

ESTIMATED REPAIR COSTS FOR SMU4108H

<u>QTY</u>	<u>PARTS</u>	<u>AMOUNT</u>	
1PC	REAR DOOR LH <i>St Dent</i>	\$ 1,009.00	✓
1PC	REAR DOOR WINDOW MOULDING LH <i>HH</i>	\$ 68.00	×
1PC	REAR DOOR WEATHER STRIP LH <i>SL</i>	\$ 168.00	×
1PC	REAR DOOR INNER TRIM BOARD LH <i>HH</i>	\$ 617.00	×
1PC	REAR DOOR LOCK LH <i>HH</i>	\$ 294.00	×
1PC	REAR DOOR WINDOW MOTOR LH <i>HH</i>	\$ 349.00	×
1PC	REAR DOOR WINDOW REGULATOR LH <i>HH</i>	\$ 318.00	×
1PC	REAR DOOR BLACK PLASTIC LH <i>SL</i>	\$ 95.00	×
1PC	REAR DOOR QUARTER GLASS MOULDING LH <i>HH</i>	\$ 101.00	×
1PC	REAR WINDSCREEN MOULDING <i>HH</i>	<i>105.00</i> \$ 219.00	✓
2PCS	TAIL LAMP LH <i>HH</i>	\$ 476.00	×
2PCS	TAIL LAMP PANEL LH <i>HH</i>	\$ 278.00	×
2PCS	TAIL LAMP LOWER BRACKET LH <i>HH</i>	\$ 90.00	×
1PC	REAR BUMPER <i>ent Dent</i>	\$ 808.00	✓
2PCS	REAR BUMPER SIDE RETAINER LH / RH @ \$20.00 EACH <i>SL</i>	\$ 40.00	×
2PCS	REAR FENDER LH <i>Dent</i>	\$ 923.00	✓
2PCS	REAR FENDER INNER SHIELD LH <i>HH</i>	\$ 38.00	×
2PCS	REAR FENDER INNER TRIM LH <i>HH</i>	\$ 368.00	×
2PCS	REAR WHEEL HOUSING LH <i>HH</i>	\$ 887.00	×
1PC	REAR WHEEL BEARING & HUB ASSY LH <i>HH</i>	\$ 314.00	2×
1PC	REAR ABSORBER LH <i>2 dent</i>	\$ 214.00	2✓
1PC	REAR AXLE <i>HH</i>	\$ 1,080.00	×
1PC	FUEL TANK FILLER PIPE <i>HH</i>	\$ 173.00	×
	<i>3059.00</i>	PARTS SUM: \$ 8,927.00	
	<i>2753.10</i>	PARTS LESS 10%: \$ 892.70	
		PARTS TOTAL: \$ <u>8,034.30</u>	

LABOUR & SPECIAL NETT ITEMS

* TO SUPPLY REAR WINDSCREEN SEALANT <i>Hec</i>	\$ 80.00	<i>40/-</i>
* TO SUPPLY REAR WINDSCREEN DAMPING SEAL <i>Hw</i>	\$ 30.00	<i>X</i>
* TO SUPPLY REAR BUMPER CLIPS <i>Hec</i>	\$ 50.00	<i>20/-</i>
* TO SUPPLY REAR FENDER SEALANT <i>Hec</i>	\$ 80.00	<i>40/-</i>
* TO SUPPLY REAR FENDER INNER TRIM CLIPS <i>Hw</i>	\$ 50.00	<i>X</i>
* TO SUPPLY REAR FENDER INNER SHIELD CLIPS <i>Hw</i>	\$ 50.00	<i>X</i>
* TO SUPPLY 1PC SPORT RIM <i>Cut</i>	\$ 1,500.00	<i>450/-</i>
* TO SUPPLY 1PC TYRE <i>Hw</i>	\$ 300.00	<i>X</i>
* TO SUPPLY REAR DOOR EDGE PROTECTOR <i>Svc</i>	\$ 600.00	<i>X</i>
* TO SUPPLY REAR DOOR PROTECTOR <i>Svc</i>	\$ 300.00	<i>X</i>
* TO SUPPLY REAR BUMPER LOWER LID <i>Hw</i>	\$ 1,000.00	<i>X</i>
<i>550.00</i>		
* TO REMOVE ALL INTERIOR UPHOLSTERLY ITEMS TO FACILITATE REPAIRS	\$ 300.00	<i>80/-</i>
* TO REMOVE & PANEL BEAT ALL DAMAGED ABOVE PARTS & PANELS	\$ 1,600.00	<i>700/-</i>
* TO RESPRAY NEW PAINTWORK FOR ALL DAMAGED AREAS	\$ 1,600.00	<i>600/-</i>
* TO TUFF COAT DAMAGED AREAS	\$ 300.00	<i>40/-</i>
* TO RNR REAR BUMPER SENSOR TO FACILITATE REPAIRS	\$ 150.00	<i>40/-</i>
* TO RNR REAR WINDSCREEN TO FACILITATE REPAIRS	\$ 300.00	<i>120/-</i>
<i>1790.00</i>		
* TO RNR FUEL TANK FILLER PIPE TO FACILITATE REPAIRS	\$ 100.00	<i>Hw</i>
* TO RNR REAR UNDERCARRIAGE TO FACILITATE REPAIRS	\$ 400.00	<i>150/-</i>
* TO CONDUCT COMPUTERIZED 4 WHEEL ALIGNMENT	\$ 150.00	<i>60/-</i>
* TO CHECK & RE-FIX ALL ELECTRICAL WIRINGS	\$ 200.00	<i>Hw</i>
* TO COMPUTERIZE DIAGNOSE FAULT CODES & CONTROL UNITS. RESET ALL MEMORIES TO FACTORY DEFAULT SETTINGS	\$ 300.00	<i>Hw</i>

LABOUR & S/N TOTAL: \$ 9,440.00

GRAND TOTAL ESTIMATED REPAIR COSTS (NON-INCLUSIVE OF 7% GST): \$ 17,474.30

07/12/2020 @ 1645hrs
 Met Andrew
 2/3rds 4 days.
 Ryan
 LKK Auto

5093.10

L/S 4000/-

LKK Auto Consultants hence notify the Repairer of the following:

- To resurvey before/after spray painting
- To display damaged part(s) during resurvey
- Parts prices are subject to confirmation
- Third party survey is on a "Without Prejudice" basis
- No illegal modification(s) is allowed
- Supplementary item(s) must be resurveyed and is subject to final approval from Insurance Company

Acknowledged by Repairer

Signature:

Date: