

ASSIGNMENT

From:

Date:

Estimated Cost:

OD / TP / WS / TP RES / OD RES / EVA / INV / MV

To Inspect Vehicle No:

at Workshop m/s

of

Insured:

Policy No.

Claims No.

Sum Insured:

Excess:

(Client's Record)

Make of Veh:

(Policy Condition)

Remark: The veh had commenced its
repair at the time of inspection.

N/S	O/S

Bal. or Market Value:

IDAC Accident Rpt:

GIA / PR Seen:

Est. Repairs:

Lum Sum:

Consistent? : Yes or No

Consistent? : Yes or No

days Res.: Yes or No

% 3 Val.: Yes or No

CA / REV / REP. / 24 HRS

Date:

Person Contacted:

Vehicle: IN / OUT

Date / Time

Action / Instruction

see until 30-4-2029

28/12/20 2/s 3200 confirmed with Any s.s (Red 4000,55%)

Veh No:

Yr Regn:

Type: M.Car / M.Cycle / Bus / Van / Lorry / Taxi / Prime Mover /

Truck / Trailer or

Make:

Colour

Sp. Reading

Eng/No:

C/No:

Gen. Cond: Good / Fair / Poor / Burnt

Steering: In order / Jammed / Leaked / Burnt or

Brake: In order / Jammed / Leaked / Burnt or

Modi: Nil / S/Rim / STD A/Rim or

Tyre Size:

F:

R:

BS / DUN / EXNOVA / GY / FS / LIZA / MIC / OHTSU / PIR / SUMI /

TOYO / YOKO or

Front

R/Bal.

L/Bal.

D.O.A.

Rear

R/Bal.

L/Bal.

D.O.I.

Survey held at

Des. of Damages: Frt / Rear / O/S / N/S / U/C / Rooftop or

The U/C / Chassis frame / Body Structure affected due to collision.

Date/Time, File Pass to?

☐

: Preli. Report

1)

☐

: Final Report

Date/Time, File Return to?

2) 28/12/20-Typist

Report Format : TP

Lump Sum /+B+: (\$ 3200

Days Of Repair: 4

Resurvey No. of Trip:

Add Fee:

☐

: Site Insp (\$

☐

: Interview (\$

☐

: Tech. Invs (\$

☐

: Weekend (\$

Survey Fee:

Transportation:

) ___ S + RS, ___ SI

) Photos

) Others

TOTAL

> Back to OneMotoring

Enquire PARF/COE Rebate for Registered Vehicle

Vehicle Owner Particulars

Owner ID Type:	Singapore NRIC
Owner ID:	042Z

Vehicle Details

Vehicle No.:	SF3839X
Vehicle to be Exported:	No
Intended Deregistration Date:	04 Dec 2020
Vehicle Make:	MORRIS
Vehicle Model:	MINO
Primary Colour:	White
Manufacturing Year:	1951
Engine No.:	114933
Chassis No.:	SMM115776
Maximum Power Output:	-
Open Market Value:	\$0.00
Original Registration Date:	30 Nov 1951
First Registration Date:	10 Sep 1984
Transfer Count:	7
Actual ARF Paid:	\$0.00

Intended PARF Rebate Details

PARF Eligibility:	Forfeited
PARF Eligibility Expiry Date:	-
PARF Rebate Amount:	\$0.00

Intended COE Rebate Details

COE Expiry Date:	30 Apr 2029
COE Category:	A - Car (1600cc & below)
COE Period(Years):	10
PQP Paid:	\$26,175.00
COE Rebate Amount:	\$22,001.00
Total Rebate Amount:	\$22,001.00

The information contained herein is correct as at 04 Dec 2020

OK

New Cars

Used Cars

Rental Cars

Sell My Car

Directory

Products

Insurance

Articles

Rental Car
DEALS

Rental starts from
\$250/wk
Mitsubishi Lancer 1.6A



Rental starts from
\$270/wk
Mitsubishi Lancer EX 1.5A



Rental starts from
\$110/wk
Mitsubishi Lancer EX 1.5A

Post an Advertisement

Sell it yourself! Advertise it at just

\$58 until it's SOLD!

Post an Ad

Advertiser Login

Ways of Selling

2016 Subaru Forester 2.0i-L Sunroof @ \$66.5k



Promot Interest Rate @ 1.88%
Trust Motoring StarAd

ABWIN 論壇

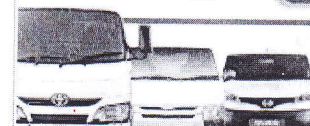

Browse by Category

Sort by Date Posted

2 vehicles

morris

Advanced Search

Make	Model	Price	Depreciation	Reg Date	Eng Cap	Mileage	Veh Ty
Search Selection	morris	Any	Any	Any	Any	Any	Any
	Morris Minor (COE till 04/2030)	\$29,500	\$3,140 /yr	26-Apr-1961	948 cc	-	Ot
Car Recently Serviced With Receipts, Spark Plugs, Fan Belt And Battery New, Carburetor Washed, Alternator Reconditioned. Price Negotiable For Serious Buyers. Come View And Test Drive This Beauty Today. A Definite Head Turner!							
Posted: 03-Dec-2020 Tags: 1961 Morris Minor, Morris Minor, Morris, Minor							
	Morris Minor (COE till 09/2028)	\$29,500	\$3,650 /yr	11-Sep-2018	1,098 cc	-	Ot
Original Registration Date: 30-Jun-1966 Imported Used Vehicle. Registered under Classic Vehicle Scheme. Bodywork And Undercarriage In Great Condition. No Bumpy Sounds. Engine Is Fast And Powerful. Loan Available!							
Posted: 15-Oct-2020 Tags: 2018 Morris Minor, Morris Minor, Morris, Minor							

Save this search criteria, to get email alerts whenever a match is found.

Make Model Price Depreciation Reg Date Eng Cap Mileage Veh Ty

For old advertisements, view Expired ads

Home | New Cars | Used Cars | Rental Cars | Sell My Car | Directory | Products | Insurance | Article | Forum | Res

sgCarMart is the number one car classifieds for parallel import cars, Toyota, Honda, Nissan, Mitsubishi & BMW. There are plenty of cars for sale, from vans, trucks, cars or station wagons, SUV, MPV, hatchback, to COE cars & OPC cars. You can also buy from a car auction, look up car loans, financial services, low mileage cars, car insurance. Find buy used morris, morris Singapore, used morris Singapore, used morris, used vehicles Singapore or even buy used morris Singapore. We have new car importers, authorised car dealers, and used car dealers on our site. Find new car price lists, new car launches and new car promotions. Visit our partner sites for job real estate, mover, car performance parts, car discussion, forum discussion, commercial vehicle leasing & COE results.

All prices and other information displayed on sgCarMart.com are gathered from sources and based on algorithms that are believed by sgCarMart.com to be reliable, but that this information is accurate, complete or current. sgCarMart.com does not assume any responsibility for errors or omissions or warrant the accuracy of

Compare

Follow sgCarMart.com

SINGAPORE ACCIDENT STATEMENT

IMPORTANT NOTICE

1. Please report correctly the details of the accident to speed up the claims process.
2. This Form must be completed by the Policyholder and/or the Authorised Driver
3. Information provided must be as truthful and accurate as possible. Any wilful misrepresentation or withholding of material facts may allow insurance companies to repudiate policy liability.
4. The issue and acceptance of this Form by insurance companies is not an admission of policy liability on the part of the insurance companies.
5. Any false reporting may be referred to the Police for investigation.
6. This report will be forwarded by the insurers of the GIA Records Management Centre established by the General Insurance Association of Singapore (GIA) for archiving and that copies of this report will, for a fee, be made available upon application by interested parties.
7. By the lodgement of this report to the insurers, you hereby consent to the archiving of this report at the centre and to copies of the report being made available aforesaid.

ACCIDENT STATEMENT

Date of Submission	01/12/2020 10:43 (SGT)
Date of Accident	28/11/2020 17:40 (SGT)
Exact Location of Accident	Near CTE, Singapore
Additional Location Information	ALONG CTE TOWARDS THE SLIP ROAD OF ANG MO KIO AVE 1
Country/State of Loss	Singapore

DETAILS OF OWN VEHICLE

Vehicle Registration Number	SF3839X
-----------------------------	---------

INSURED/POLICYHOLDER

Is company?	No
Name Of Registered Owner	YOLANDA CHIN TSU-LI (YOLANDA CHEN SHULI)
NRIC No	SXXXX042Z
Email Address	TSU_LI@HOTMAIL.COM
Mobile Phone No	(Phone) +65-96815435
Alternative Phone No	+65-96815435

VEHICLE PARTICULARS

Manufacturer	Morris
Model	MINO
Variant	-
Exact purpose for which vehicle was being used at time of accident	Private use
Are you claiming under your own insurance policy for repair to your vehicle?	No - Claiming third party
Vehicle Category	Private car

INSURANCE COMPANY

Name of Insurance Company	NTUC
Type of Coverage	ThirdParty
Fleet Policy	No
Policy Number	0083608270-16
Cover Note Number	01/05/2020 - 30/04/2021

DRIVER

Name of Driver	YOLANDA CHIN TSU-LI (YOLANDA CHEN SHULI)
NRIC No	SXXXX042Z
Date Of Birth	11/04/1976

Occupation	Indoor
Date Of Driving Pass	14/03/1996
Driving experience	24 YEARS AND 8 MONTHS
Gender	Female
Mobile Number	(Phone) +65-96815435
Alt. Phone Number	+65-96815435
Email Address	TSU_LI@HOTMAIL.COM
Address	10 JALAN RIANG
Address complement	-
Postcode	358983
Is the driver the policyholder?	Yes
If No, Relationship of the Driver with the Insured	-
Does Driver Own Other Vehicles?	No
Vehicle Registration Number of Other Vehicle Owned by Driver	-
Insurance Company of Other Vehicle Owned by Driver	-

GENERAL INFORMATION OF THE ACCIDENT

Type of Accident	Collision - Head to Rear
Weather Conditions	Clear
Road Surface	Dry

OTHER INFORMATION

Was any foreign vehicle involved in the accident?	No
Number of vehicles involved in the accident	2
Was anybody injured in the Accident?	No
Was any injured conveyed to hospital by ambulance?	-
Was any other material or property damaged?	Yes
Number of Passengers (Including Driver)	3
Has the driver been approached by unknown person(s) soliciting/offering accident claims assistance?	No

PASSENGER 1

Name	ISSAC YUEN
Gender	Male

PASSENGER 2

Name	FAITH YUEN
Gender	Female

DETAILS OF POLICE ACTION

Was the accident reported to the police?	No
Was notice of intended Prosecution given?	No
If yes, against whom?	-

CIRCUMSTANCES OF ACCIDENT

ON THE STATE DATE AND TIME, I WAS DRIVING ALONG THE SLIP ROAD EXIT OF CTE TOWARDS ANG MO KIO AVENUE 1. I HAD CHECKED ON MY RIGHT WHICH IS THE MAIN ROAD, THERE WERE ONCOMING VEHICLES, THEREFORE I APPLIED BRAKE AND CAME TO A COMPLETE STOP. SUDDENLY, I FELT AN IMPACT AND REALIZE VEHICLE B (SLU4185X) HAD HIT ONTO THE REAR OF MY VEHICLE.

ATTACHMENT(S)

Are accident photos available for attachment?	Yes
Was there any video captured by Car Camera?	No
Was there any audio recorded?	No

DETAILS OF OTHER VEHICLE PROPERTY 1



SKETCH PLAN**IMPORTANT NOTICE**

1. Please report **correctly** the details of the accident to speed up the claims process.
2. This Form must be **completed by the Policyholder and/or the Authorised Driver**.
3. Information provided must be as **truthful and accurate as possible**. Any wilful misrepresentation or withholding of material facts may allow insurance companies to **repudiate policy liability**.
4. The issue and acceptance of this Form by insurance companies is not an admission of policy liability on the part of the insurance companies.
5. **Any false reporting may be referred to the Police for investigation.**
6. The report will be forwarded by the insurers of the GIA Records Management Centre established by the General Insurance Association of Singapore (GIA) for archiving and that copies of this report will for a fee be made available upon application by interested parties.
7. By the lodgment of this report to the insurers, you hereby consent to the archiving of this report at the centre and to copies of the report being made available aforesaid.

8. Consent under the Personal Data Protection Act (PDPA)

I understand, acknowledge, agree and consent that:

- (a) My insurer, my workshop and the General Insurance Association of Singapore ("GIA") may/are permitted to collect, use, disclose and/or process my personal data/personal information set out in this [form] and any other personal information provided by me or possessed by my insurer (collectively the "**Personal Information**") and disclose and transfer such Personal Information to all insurer(s) who have insured vehicle(s) involved in this accident (all insurer(s) who have insured vehicle(s) involved in this accident shall be collectively referred to as the "**Insurers**"), the Insurers' lawyers/law firms, the Monetary Authority of Singapore and any relevant government agency/authority (such as the police), for the purpose(s) of:
 - (i) processing, handling and/or dealing with my claims including the settlement of the claims and any necessary investigations relating to the claims;
 - (ii) investigating the accident and/or my claims;
 - (iii) carrying out and/or dealing with my instructions or responding to any enquiries by me;
 - (iv) administering my claims (including the mailing of correspondence, statements, invoices, reports or notices to me, which could involve disclosure of certain personal data about me to bring about delivery of the same as well as on the external cover of envelopes/mail packages); and/or
 - (v) complying with applicable law in administering, processing, handling and/or dealing with my claims. (collectively the "**Purposes**")
- (b) all insurer(s) who have insured vehicle(s) involved in this accident and the Insurers' lawyers/law firms, may/are permitted to collect, use, disclose and/or process my Personal Information for one or more of the above Purposes; and
- (c) my Personal Information may/can be disclosed by any of the Insurers and/or GIA to their third party service providers or agents (including their lawyers/law firms), which may be sited outside of Singapore, for one or more of the above Purposes.
- (d) my Personal Information will also be collected and used to compile claims history for the purpose of fraud detection, investigation and management in present and all future claims.
- (e) the information so collected under (d) above may be shared / disclosed:
 - (i) to all insurers and/or any other third parties that assist in evaluating, investigating, controlling or managing fraud, regulators, law enforcement and government agencies as reasonably required for the purposes stated, or
 - (ii) for complying with requirements under any regulations, laws or court orders.

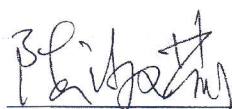

Policyholder's Signature
Date & Time:

Driver's Signature
(If driver is not the policyholder)
Date & Time:

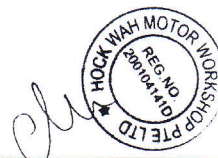

Reporting Centre Personnel's Signature
Name:
NRIC/FIN No.:

Vehicle Registration Number	SLU4185X
Vehicle Manufacturer	-
Vehicle Model	-
Vehicle Variant	-
Vehicle Colour	-
Vehicle Category	Private car
Name of Driver	YAP MIN YI, CHRISTOPHER
NRIC No	SXXXX433E
Contact Number	(Phone) +65-91444208
Address	-
Address complement	-
Postcode	-
Insurance Company Name	-
Nature Of Damage	-
Details of property damaged in accident	-
No. Of Passenger (Including Driver)	-

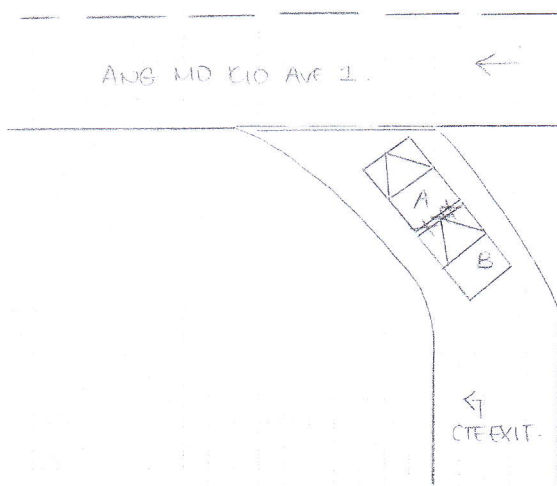

VEH A: SF3839X

VEH 8: SLU4185X.

DESCRIBE CIRCUMSTANCES OF THE ACCIDENT

REFER TO Q+A REPORT

You had been advised by workshop that in the event that you wish to claim against your own policy (OD claim), there is a Fourteen (14) days clause whereby the claim must be made within the stipulated time-frame from the day of occurrence.	<input type="checkbox"/> Reporting Only <input type="checkbox"/> Claim OD <input checked="" type="checkbox"/> Claim TP <input type="checkbox"/> Claim OD/TP at other workshop
--	--

I/We declare the foregoing particulars are true in every respect.

Policyholder's Signature _____
Date & Time: _____

Driver's Signature _____
(If driver is not the policyholder)
Date & Time: _____

Reporting Centre Personnel's Signature: _____

Name: _____

NRIC/FIN No.: _____

HOCK WAH MOTOR WORKSHOP PTE LTD

BLK 3011 BEDOK INDUSTRIAL PARK E
BEDOK NORTH AVE 4,
#01-2008/10/12 SINGAPORE 489977
TEL : 6441 5655 FAX : 6441 5355/6243 8121
R.O.C No : 200104141D GST Reg. No. 20-0104141-D

Submit to insurance

L/S \$ 3200

TO : SXXXX042Z

YOLANDA CHIN TSU-LI (YOLANDA CHEN SHULI)
NO 10 JALAN RIANG

SINGAPORE 358983

TEL : FAX :

PH : 96815435

ATTN :

ESTIMATE BILL

Number : EB00005581
Date : 03/12/2020
Case No : AD00011468
Vehicle No : SF3839X
Chassis : SMM115776
Year of Mfr : 1951
Policy No :
Model : MORRIS MINO

Term:

*not Authorised
Lan
Toh gbl. After 12pm
4 days
4/12/20*

Sn	DESCRIPTION	QTY	U PRICE	DISC	AMOUNT
1	BOOTLID <i>1680</i>	1.0	2,000.00	0	2,000.00
2	BOOTLID LOCK <i>nnx</i>	1.0	100.00	0	100.00
3	BOOTLID OUTER LOCK <i>one</i>	1.0	100.00	0	100.00
4	BOOTLID LOGO <i>11x</i>	1.0	250.00	0	250.00
5	REAR BUMPER <i>Bent</i> <i>1200</i>	1.0	1,500.00	0	1,500.00
6	REAR BUMPER BRACKET RH <i>11x</i>	1.0	90.00	0	90.00
7	REAR BUMPER BRACKET LH <i>11x</i>	1.0	90.00	0	90.00
8	REAR BUMPER CHROME <i>one</i>	1.0	320.00	0	320.00
9	REAR BUMPER CHROME SCREW <i>net</i> <i>05.00</i>	8.0	15.00	0	120.00
10	REAR BRAKE LAMP RH <i>sur</i> <i>x</i>	1.0	200.00	0	200.00
11	REAR BRAKE LAMP CHROME COVER RH <i>sur</i> <i>x</i>	1.0	150.00	0	150.00
12	REAR NUMBER PLATE LAMP <i>11x</i>	1.0	100.00	0	100.00
13	BOOTLID RUBBER <i>nnx</i>	1.0	250.00	0	250.00
Nett Price - Parts Sub Total					5,270.00
14	END PANEL - REPAIR <i>nx</i>	1.0			
15	REAR NUMBER PLATE <i>nnx</i>	1.0	30.00	0	30.00
Special Nett Price - Parts Sub Total					30.00
Parts Total					5,300.00
16	LABOUR TO REMOVE & REFIT NECESSARY PARTS	1.0	900.00	0	900.00
17	SPRAY PAINT ON THE AFFECTED AREAS	1.0	800.00	0	800.00
18	ANTI-RUST COATING	1.0	200.00	0	200.00
Labour 1 Sub Total					1,900.00
SINGAPORE DOLLARS : SEVEN THOUSAND SEVEN HUNDRED FOUR AND CENTS ZERO ONLY					
Less Excess					0.00
SUBTOTAL					7,200.00
GST 7.00%					504.00
TOTAL					7,704.00

Date of accident : 28/11/2020 05:40 PM Place of accident : SINGAPORE

E. & O. E.

LKK Auto Consultants hence notify the Repairer of the following:

- To resurvey before/after spray painting
- Parts prices are subject to confirmation
- Third party survey is on a "Without Prejudice" basis
- No illegal modification(s) is allowed
- Supplementary item(s) must be resurveyed and is subject to final approval from Insurance Company

Acknowledged by Repairer

Signature:

CUSTOMER SIGNATURE

HOCK WAH MOTOR WORKSHOP PTE LTD

p-3340

10%

3006

AUTHORISED SIGNATURE *4036*