

REF:

09 Apr 2019

Veh No: 56472311 Yr Regn: 1

Type: M.Car / M.Cycle / Bus / Van / Lorry / Taxi / Prime Mover /

Truck / Trailer or

Make: Honda Fit C.C 1317

Colour Blue A/C: Insured / Std / NI / NA

Sp. Reading 29354 T/Radio: Insured / Std / NI / NA

Eng/No: _____

C/No:

Gen. Cond: Good / Fair / Poor / Burnt

Steering: Inorder / Jammed / Leaked / Burnt or

Brake: Inorder / Jammed / Leaked / Burnt or

Modi: Nil / S/Rim / STD A/Rim or

Tyre Size: F: 195/55R15

R: 185/55R15

| | |
|-----|-----|
| | |
| N/S | O/S |
| | |

Front _____ Rear _____

R/Bal. 2 mm R/Bal. 06 mm

L/Bal. 06 mm L/Bal. 06 mm

D.O.A. D.O.I. 02/12/20

Survey held at J-Mart. 1

Vehicle: IN / OUT

Date: _____ Person Contacted: _____

Des. of Damages : Frt / Rear / O/S / N/S / U/C / Rooftop or

The U/C / Chassis frame / Body Structure affected due to collision.

| Date / Time | Action / Instruction |
|-------------|---|
| | TP Unins. |
| | |
| | |
| | |
| | MV : LUMP SUM \$1950, 4DAY (RED: 1783.76;47%) |
| | PV : |
| | Nett: |
| | |
| | |
| | |

☐ : Prel. Report
☐ : Final Report

Days Of Repair: 4

Resurvey No. of Trip: 1

Add Fee: ☐ : Site Insp (\$ _____)

☐ : Interview (\$ _____)

☐ : Tech. Invs (\$ _____)

☐ : Weekend (\$ _____)

| | |
|------------------|--|
| Survey Fee: | |
| Transportation: | |
|) \$ + PS. \$ SI | |
| Photos | |
| Others | |
| TOTAL | |

Lump Sum / I.B.E.: 0

ACCIDENT DETAILS

Are you claiming under your own insurance policy for repairs to your vehicle?

☐ Yes - Claiming Own Insurance☒ No - Claiming Third Party☐ No - Reporting Only

| | | |
|-------------------|------------------|-------------------------|
| Date: 29/11/20 | Time: 1700hrs | Location: Sime - ARI |
|-------------------|------------------|-------------------------|

Type of Accident:

- ☐ Chain collision
☐ Collided into bicyclist
☐ Collided into parked vehicle
☐ Collided into pedestrian
☐ Collided into property
☒ Collision - change/cross lane
☐ Collision - cross junction

- ☐ Collision - head on collision
☐ Collision - head to rear
☐ Collision - major/minor road
☐ Collision - opening door of vehicle
☐ Collision - roundabout
☐ Collision - U-turn
☐ Drink driving/drug influence

- ☐ Fire, explosion or lightning
☐ flood
☐ Hit & run/vandalism/damaged whilst parked
☐ Hit by fallen tree/other objects
☐ No collision
☐ Side swipe
☐ Theft

Weather Condition:

☒ Clear☐ Raining☐ Others: _____

Road Surface:

☒ Dry☐ Wet☐ Others: _____

Was any foreign vehicle involved in accident?

☐ Yes☒ No

Number of vehicles involved in the accident (including own vehicle): _____

Has the driver been approached by unknown person(s) soliciting/offering accident claims assistance?

☐ Yes☒ No

Bukit Merah NPP.

Was the accident reported to the police?

☒ Yes☐ No

Police station name: _____

Was notice of intended prosecution given?

☐ Yes☒ No

Against whom: _____

VEHICLE DETAILS

Own Vehicle

Vehicle Registration No:

SGF 7231 P

Vehicle Category:

- ☒ Private car
☐ Commercial vehicle
☐ Taxi
☐ Private hire
☐ Bus
☐ Motorcycle
☐ Goods vehicle
☐ Motor trade
☐ Tanker
☐ Government
☐ Mobile equipment

Vehicle Manufacturer:

Honda

Vehicle Model:

Fit

Transmission:

☐ Manual ☒ Auto

CC:

Exact purpose for which vehicle was being used at the time of accident.

☐ Private Hire ☐ Employment ☒ Private Use

Number of passengers (including driver):

3.

Passenger name:

 (a)
 Mas Lilia Mira.
 Adam Asraf (m).

Passenger gender:

☐ Male ☐ Female

Third Party Vehicle or Property

Vehicle Registration No:

SMN 5436 R.

Vehicle Category:

- ☒ Private car
☐ Commercial vehicle
☐ Taxi
☐ Private hire
☐ Bus
☐ Motorcycle
☐ Goods vehicle
☐ Motor trade
☐ Tanker
☐ Government
☐ Mobile equipment

Vehicle Manufacturer:

Vehicle Model:

Transmission:

☐ Manual ☐ Auto

CC:

Exact purpose for which vehicle was being used at the time of accident.

☐ Private Hire ☐ Employment ☐ Private Use

Number of passengers (including driver):

Passenger name:

Passenger gender:

☐ Male ☐ Female

INSURANCE DETAILS

Own Vehicle Insurance Policy

Handling Insurer:

BB

Coverage Type:

☐ ACT ☒ C ☐ TPO ☐ TPFT

Fleet Policy:

☐ Yes ☐ No

Policy/Cover Note Number:

D10358878R00

Registered Owner Name:

Jamaludin B Othman.

Third Party Vehicle Insurance Policy

Handling Insurer:

Coverage Type:

☐ ACT ☐ C ☐ TPO ☐ TPFT

Fleet Policy:

☐ Yes ☐ No

Policy/Cover Note Number:

Registered Owner Name:

SKETCH PLAN

IMPORTANT NOTICE

1. Please report correctly the details of the accident to speed up the claims process.
2. This Form must be completed by the Policyholder and/or the Authorised Driver.
3. Information provided must be as truthful and accurate as possible. Any willful misrepresentation or withholding of material facts may allow insurance companies to repudiate policy liability.
4. The issue and acceptance of this Form by insurance companies is not an admission of policy liability on the part of the insurance companies.
5. Any false reporting may be referred to the Police for investigation.
6. The report will be forwarded by the insurers of the GIA Records Management Centre established by the General Insurance Association of Singapore (GIA) for archiving and that copies of this report will for a fee be made available upon application by interested parties.
7. By the lodgement of this report to the insurers, you hereby consent to the archiving of this report at the centre and to copies of the report being made available aforesaid.

8. Consent under the Personal Data Protection Act (PDPA)

I understand, acknowledge, agree and consent that :

(a) My insurer, my workshop and the General Insurance Association of Singapore ("GIA") may/are permitted to collect, use, disclose and/or process my personal data/personal information set out in this [form] and any other personal information provided by me or possessed by my insurer (collectively the "Personal Information") and disclose and transfer such Personal Information to all insurer(s) who have insured vehicle(s) involved in this accident (all insurer(s) who have insured vehicle(s) involved in this accident shall be collectively referred to as the "Insurers"), the Insurers' lawyers/law firms, the Monetary Authority of Singapore and any relevant government agency/authority (such as the police), for the purpose(s) of :

- (i) processing, handling and/or dealing with my claims including the settlement of the claims and any necessary investigations relating to the claims;
- (ii) investigating the accident and/or my claims;
- (iii) carrying out and/or dealing with my instructions or responding to any enquiries by me;
- (iv) administering my claims (including the mailing of correspondence, statements, invoices, reports or notices to me, which could involve disclosure of certain personal data about me to bring about delivery of the same as well as on the external cover of envelopes/mail packages); and/or
- (v) complying with applicable law in administering, processing, handling and/or dealing with my claims.

(collectively the "Purposes")

(b) all insurer(s) who have insured vehicle(s) involved in this accident and the Insurers' lawyers/law firms, may/are permitted to collect, use, disclose and/or process my Personal Information for one or more of the above Purposes; and

(c) my Personal Information may/can be disclosed by any of the Insurers and/or GIA to their third party service providers or agents (including their lawyers/law firms), which may be sited outside of Singapore, for one or more of the above Purposes.

Policyholder's Signature / Date & Time

Driver's Signature (If driver is not the policyholder) / Date & Time

Witnessed by Reporting Centre Personnel

Sketch Plan

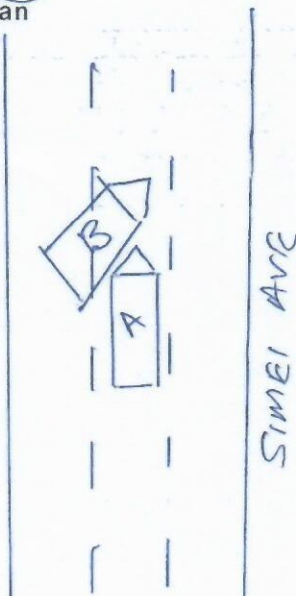

A: SGF 7231 P
B: SMN 5436 R

Describe Circumstances of the Accident

Refer to Annex Attached.

Declaration

We declare the foregoing particulars are true in every respect.

If you wish to claim against your own policy, please be advised that your insurer may have a fourteen (14) days clause whereby the claim must be made within the stipulated timeframe from the day of occurrence. Kindly check with your insurer for more details.

Policyholder's Signature / Date & Time

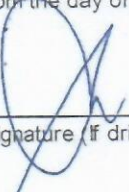
Driver's Signature (If driver is not the policyholder) / Date & Time

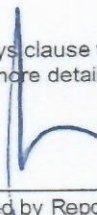
Witnessed by Reporting Centre Personnel

Dear Sir/Mdm

I would like to report to the Traffic Police of a case of road bully and dangerous driving. The incident took place on 29 Nov 2020 and at about 5pm, I was travelling in my car together with my wife and son along Simei Ave heading towards Xilin Ave (Singapore Export direction) when I noticed from the rear mirror a dark colour car travelling towards me from behind and came very close to my vehicle.

At that time, the traffic volume is moderate with cars travelling on all sides of the road and I was in the centre lane (out of 3 lanes). The vehicle can be seen right behind me at a close distance so my next action to warn him that he was close prompted me to tap my brakes. This is just to tell him to keep a safe distance since I was maintaining the road speed limit of 60km/h. I assumed he understood my message as he slowed down and can be seen backing off a little bit. However, it didn't last long, and the driver changed to the left lane to overtake me.

I continued with the safe speed limit but instead of him driving off, the driver swerved dangerously into my lane and knocking my car with his rear right part of his car. I was fortunate that I was driving a considerable slow speed limit and I managed to counter the impact. The car stopped in front of me and there was exchange of words. There was no assault or threat between us and to prevent escalating into any unnecessary prolonged quarrel, I told him I will be lodging a police report against his bad driving manner.

I did not take down his particulars as it to avoid any further conflict but from the car recordings, the driver of SMN5436R (Audi A5) can be seen charging towards my car direction and jerking few times to reduce his speed when approaching my car. The driver also failed to signal when he changed lane to overtake me and he deliberately swerved his car into my lane, hitting my left front on purpose. No one was injured and my car was scratched on the front left near the front left wheel.

His actions are endangering other road users' life.



JAMALUDIN OTHMAN/
HP: 9099 7231

A: SGF 7231 P
B: SMN5436R