

ASSIGNMENT

From: _____ Date: _____
 Estimated Cost: _____
QD / TP / WS / TP RES / OD RES / EVA / INV / MV
 To Inspect Vehicle No: _____
 at Workshop m/s _____
 of _____
 Insured: _____
 Policy No. _____
 Claims No. **S0M02XSU**
 Sum Insured: _____ Excess: _____
 (Client's Record)
 Make of Veh: _____

(Policy Condition)

Remark: The veh had commenced its
 repair at the time of inspection.

N/S	O/S

Bal. or Market Value: _____
 IDAC Accident Rpt: _____ Consistent? : Yes or No
 GIA / PR Seen: _____ Consistent? : Yes or No
 Est. Repairs: **5** days Res.: Yes or No
 Lum Sum: _____ % 3 Val.: Yes or No

CA / REV / REP. / 24 HRS

Vehicle: IN / OUT

Date: _____ Person Contacted: _____

Veh No: **SGV2007U** Yr Regn: **2007, June**
 Type: **M.Car** / M.Cycle / Bus / Van / Lorry / Taxi / Prime Mover /
 Truck / Trailer or
 Make: **Suzuki Grand Vitara c.c 1995**
 Colour: **Grey** A/C: Insured / Std / NI / NA
 Sp. Reading: **182432** T/Radio: Insured / Std / NI / NA
 Eng/No: _____
 C/No: **JSAJ7D54V00225222**
 Gen. Cond: **Good** / Fair / Poor / Burnt
 Steering: **Inorder** / Jammed / Leaked / Burnt or
 Brake: **Inorder** / Jammed / Leaked / Burnt or
 Modi: Nil / S/Rim / STD A/Rim or
 Tyre Size: F: **245/70R16**
 R: **245/70R16**
 BS / DUN / EXNOVA / GY / FS / LIZA / MIC / OHTSU / PIR / SUMI /
 TOYO / YOKO or **Tourado**
 Front _____ Rear _____
 R/Bal. **06** mm L/Bal. **06** mm
 D.O.A. _____ D.O.I. **01/12/20**
 Survey held at **Garage 13**
 Des. of Damages: Frt / **Rear** / O/S / N/S / U/C / Rooftop or
 The U/C / Chassis frame / Body Structure affected due to collision.

Date / Time Action / Instruction

TP AXA PRS.

COR Expiry: 30/04/22

18/12/20@11.25am revised to Lynn Khong via Smart Claims.

Estimate COR: \$3000-\$3500

MV: 11K (Depreciation @ 7.5K x 1.5yr = 11K.)

PV: 7.4K

Nett: 3.6K.

Date/Time, File Pass to?



: Preli. Report

Days Of Repair: **5**

1)



: Final Report

Resurvey No. of Trip: _____

Date/Time, File Return to?

2)

Add Fee:



: Site Insp (\$



: Interview (\$



: Tech. Invs (\$



: Weekend (\$

Survey Fee:

Transportation:

3 + RS, SI

Photos

Others

TOTAL

Report Format: **SMART CLAIMS -PRS**

Lump Sum / L.B.R.:

SINGAPORE ACCIDENT STATEMENT

IMPORTANT NOTICE

1. Please report correctly the details of the accident to speed up the claims process.
2. This Form must be completed by the Policyholder and/or the Authorised Driver.
3. Information provided must be as truthful and accurate as possible. Any wilful misrepresentation or withholding of material facts may allow insurance companies to repudiate policy liability.
4. The issue and acceptance of this Form by insurance companies is not an admission of policy liability on the part of the insurance companies.
5. Any false reporting may be referred to the Police for investigation.
6. This report will be forwarded by the insurers of the GIA Records Management Centre established by the General Insurance Association of Singapore (GIA) for archiving and that copies of this report will, for a fee, be made available upon application by interested parties.
7. By the lodgement of this report to the insurers, you hereby consent to the archiving of this report at the centre and to copies of the report being made available aforesaid.

ACCIDENT STATEMENT

Date Of Report	26/11/2020 16:57
Date Of Accident	25/11/2020 20:20
Exact Location Of Accident	RIFLE RANGE RD SLIP RD TO DUNEARN RD
Country/State of Loss	SINGAPORE

DETAILS OF OWN VEHICLE

Vehicle Registration Number	SGV2007U
Insured/Policyholder	
Name Of Registered Owner	SULIANA BINTI SUKIMAN
NRIC No	SXXXX053F
Email Address	NOEMAIL
Mobile Phone No	(LOCAL) +65-87798645
Alternative Phone No	OFFICE-87798645

Vehicle Particulars

Manufacturer	SUZUKI
Model	VITARA
Exact Purpose for which vehicle was being used at time of accident	
Are you claiming under your own insurance policy for repair to your vehicle?	NO
If No, Please state action to be taken	THIRD PARTY
Vehicle Category	PRIVATE CAR

Insurance Company

Name of Insurance Company	AXA INSURANCE PTE LTD
Type Of Coverage	COMPREHENSIVE
Fleet Policy	NO
Policy Number	GA523509
Cover Note Number	

Driver

Name of Driver	ROZKYAZMIE BIN ROZLI
NRIC No	SXXXX930Z
Date Of Birth	11/01/1984
Occupation	OUTDOOR
Date Of Driving Pass	18/06/2013
Driving Experience	7 YEARS AND 5 MONTHS
Gender	MALE
Mobile Number	(LOCAL) +65-87798645
Fax Number	
Contact Number	
EMail Address	NOEMAIL

Address	BLK 430A YISHUN AVE 11 #02-374
Postcode	761430
Was driver an employee of the Insured's Company	NO
If No, Relationship of the Driver with the Insured	SPOUSE
Vehicle Registration Number of Driver's Own Vehicle	-
	-
	-
Insurance Company of Driver's Own Vehicle	-
	-
	-

General Information of the Accident

Type Of Accident	COLLISION - HEAD TO REAR
Weather Conditions	RAINING
Road Surface	WET

Other Information

Was any foreign vehicle involved in this accident?	NO
Number of vehicles (including own vehicle) involved in the accident	2
Was any body injured in the Accident?	YES
Was any injured conveyed to hospital by ambulance?	NO
Was any other material or property damaged?	YES
I have been approached by unknown person(s) soliciting/offering accident claims assistance.	NO
Number of Passengers (Including Driver)	5
Passenger 1	NAME: : RIEZKU SHFYRAN BIN ROZKYAZMIE GENDER: : MALE
Passenger 2	NAME: : SULIANA BINTI SUKIMAN GENDER: : FEMALE
Passenger 3	NAME: : RIZNY SHERAFEENA BTE ROZKYAZMIE GENDER: : FEMALE
Passenger 4	NAME: : ROXY SHERANYNNA BTE ROZKYAMIE GENDER: : FEMALE

Details of Police Action

Was the accident reported to the police?	NO
If Yes, Please state which Police Station	
Was notice of intended Prosecution given?	NO
If Yes, against whom?	

Circumstances of Accident

ON THE STATED DATE, TIME AND LOCATION, VEHICLE A STOPPED BEFORE THE STOP LINE TO LOOK OUT FOR ONCOMING VEHICLE. OUT OF A SUDDEN, VEHICLE B COLLIDED ONTO MT REAR. THE IMPACT WAS QUITE HUGE.

Attachment(s)

Are accident photos available for attachment?	YES
Was there any video captured by Car Camera?	NO
Was there any audio recorded?	NO

DETAILS OF OTHER VEHICLE PROPERTY 1

Vehicle Registration Number	SKV1933E
Vehicle Make/Model/Colour	
Details Of Properties	VEHICLE B

Vehicle Category PRIVATE CAR
Name of Driver
NRIC/Passport Number
Contact Number
Address
Postcode
Insurance Company Name
Nature Of Damage
No. Of Passenger (Including Driver)

DETAILS OF INJURED PERSON 1

Name UNKNOWN
Approximate Age
Injuries Sustain
Injured person in which vehicle?
Were seat belts worn?
Was this injured conveyed to hospital by ambulance?
Address
Postcode

SKETCH PLAN

IMPORTANT NOTICE

- 1) Please report correctly the details of the accident to speed up the claims process.
- 2) This Form must be completely by the Policyholder and/ or the Authorised Driver.
- 3) Information provided must be as truthful and accurate as possible. Any wilful misrepresentation or withholding of material fact may allow insurance companies to repudiate policy liability.
- 4) The issue and acceptance of this Form by insurance companies is not an admission of policy liability on the part of the insurance companies.
- 5) Any false reporting may be referred to the Police as investigation.
- 6) The report will be forwarded by the insurers of the GIA Records Management Centre established by the General Insurance Association of Singapore (GIA) for archiving and that copies of this report will for a fee be made available upon application by interested parties.
- 7) By the lodgment of this report to insurers, you hereby consent to the archiving of this report at the centre and to copies of the report being made available aforesaid.
- 8) **Consent under the Personal Data Protection Act (PDPA)**

I understand, acknowledge, agree and consent that:

- a) My insurer, my workshop and the General Insurance Association of Singapore ("GIA") may/ are permitted to collect, use, disclose and/ or process my personal data/ personal information set out in this [form] and any other personal information provided by me or possessed by my insurer (collectively the "Personal Information") and disclose and transfer such Personal Information to all insurer(s) who have insured vehicle(s) involved in this accident (all insurer(s) who have insured vehicle(s) in this accident shall be collectively referred to as the "Insurers"). The Insurers' lawyer/ law firms, the Monetary Authority of Singapore and any relevant government agency/ authority (such as the police), for the purpose(s) of:
 - i. Processing, handling and/ or dealing with my claims including settlement of the claims and any necessary investigations relating to the claims;
 - ii. Investigating the accident and/ or my claims;
 - iii. Carrying out and/ or dealing with my instructions or responding to any enquiries by me;
 - iv. Administering my claims (including the mailing or corresponding, statement, invoices, reports, or notices to me, which could involve disclosure of certain personal data about me to bring delivery of the same as well as on the external cover of envelopes/ mail packages, and/ or
 - v. Complying with applicable law in administering, processing, handling and/ or dealing with my claims. (Collectively the "Purposes")
- b) all insurer(s) who have insured vehicle(s) involved in this accident and the Insurer's lawyers/ law firms, may/ are permitted to collect, use or disclose and/ or process my Personal Information for one or more of the above Purposes; and
- c) my Personal Information may/ can be disclosed by any of the insurers and/ or GIA to their third party service providers or agents (including their lawyer/ law firms), which may be sited outside of Singapore, for one or more of the above Purposes.
- d) My Personal information will also be collected and used to compile claims history for the purpose of fraud detection, investigation and management in present and all future claims.
- e) The information so collected under (d) above may be shared/ disclosed:
 - i. To all insurers and/ or any other third parties that assist in evaluating, investigating, controlling or managing fraud, regulators, law enforcement and government agencies as reasonably required for the purposed stated, or;
 - ii. For complying with the requirements under any regulations, law or court orders.



Policyholder's Signature
Date & Time:



Driver's Signature
(If driver is not policyholder)
Date & Time:

Reporting Centre Personnel's Signature
Name:
NRIC/ FIN No:

Sketch Plan #2 Pg. 1

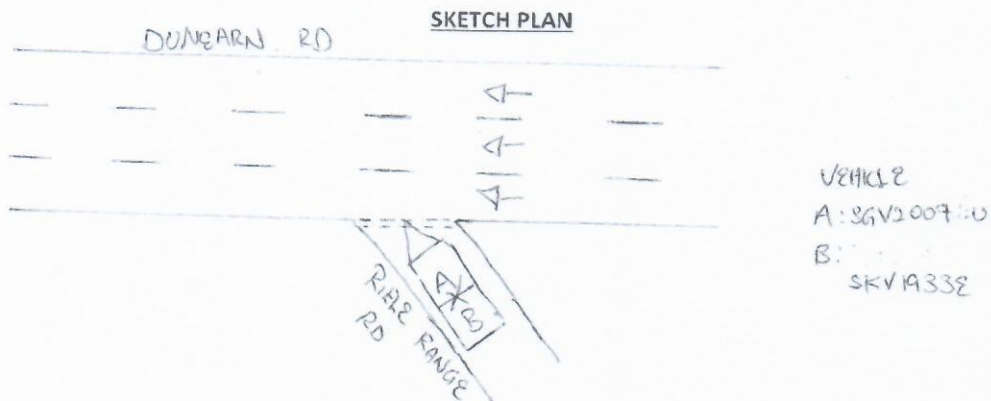

ON THE STATED DATE, TIME AND LOCATION. I VEHICLE "A"
STOPPED BEFORE THE STOP LINE TO LOOK OUT FOR ON COMING
VEHICLE. ALL OF A SUDDEN VEHICLE "B" COLLIDED ONTO MY REAR
THE IMPACT WAS QUITE HUGE.

PASSENGER.

MALE:

1. RIZKY SYRYAN BIN ROJAHAMIE

FEMALE

1. SUKANA BINTI SUKMAN

2. RIZKY CHERAFEENA BIE ROJAHAMIE

3. RIZKY CHERAFYANA BIE ROJAHAMIE

DECLARATION

I/ We declare the foregoing particulars are true in every respect.

Policyholder's Signature
Date & Time:

Driver's Signature
(If driver is not policyholder)
Date & Time:

Reporting Centre Personnel's Signature
Name:
NRIC/ FIN No:

LETTER OF UNDERTAKING

I/We, SULTANA BINTI SUEMAN, the owner of vehicle no. SGN 20076

My/Our Insurance is under M/s AXA Insurance Pte Ltd, I/we shall decide whether to claim under my/our Policy or against the Third Party and if the former shall submit such a claim to M/s AXA Insurance Pte Ltd with all relevant facts and documents **within 14(fourteen) days of occurrence or discovery of damage.**

My/Our Third Party claim is handle by my/our preferred workshop, GARAGE 13

Signed and Acknowledge by:

Nric no. & signature of policyholder

Company stamp

26/11/2020
Date

> Back to OneMotoring

Enquire PARF/COE Rebate for Registered Vehicle

Vehicle Owner Particulars

Owner ID Type: Singapore NRIC
Owner ID: 053F

Vehicle Details

Vehicle No.: SGV2007U
Vehicle to be Exported: No
Intended Deregistration Date: 01 Dec 2020
Vehicle Make: SUZUKI
Vehicle Model: VITARA 2.0 A
Primary Colour: Grey
Manufacturing Year: 2007
Engine No.: J20A415368
Chassis No.: JSAJTD54V00225222
Maximum Power Output: 103.0 kW (138 bhp)
Open Market Value: \$18,529.00
Original Registration Date: 07 Jun 2007
First Registration Date: 07 Jun 2007
Transfer Count: 5
Actual ARF Paid: \$20,382.00

Intended PARF Rebate Details

PARF Eligibility: Forfeited
PARF Eligibility Expiry Date: -
PARF Rebate Amount: \$0.00

Intended COE Rebate Details

COE Expiry Date: 30 Apr 2022
COE Category: B - Car (1601cc & above)
COE Period(Years): 5
PQP Paid: \$26,004.00
COE Rebate Amount: \$7,353.00
Total Rebate Amount: \$7,353.00

Message

Please note that the 5-year COE for this vehicle cannot be further renewed. The vehicle must be de-registered upon COE expiry or when the vehicle reaches its statutory lifespan (if applicable), whichever is earlier.

The information contained herein is correct as at 01 Dec 2020

OK



\$ 1.000.000

Post an Advertisement
Sell it yourself! Advertise it at just
\$58 until it's SOLD!

Post an Ad

Advertiser Login

Ways of Selling

Audi A6 2.0a TFSI Mu, MTM Tuned.



1 Owner, See To Believe,
Accident Free. Washed Daily.
Direct Seller.
Direct Owner



Browse by Category ▾

Sort by Date Posted ▾

20 results/page ▾

3 vehicles

grand vitara

Advanced Search

	Make	Model	Price	Depreciation	Reg Date	Eng Cap	Mileage	Veh Type	Status
Search Selection	grand vitara		Any	Any	> 10 year(s) old	Any	Any	Any	Available
	Suzuki Grand Vitara 2.0A (COE till 08/2023)		\$20,800	\$7,610 /yr	26-Aug-2008	1,995 cc	213,000 km	SUV	Available
Latest Arrival! Most Valued Buy! Beautiful Black Unit With Original Condition! Peace Of Mind! Serviced Regularly! Well Maintained By Previous Careful Owner. Seller Selling Due To Upgrading. One Of The Most Popular And Reliable SUV In The Market. Trade In Welcome....									
Posted: 01-Dec-2020 Tags: 2008 Suzuki Grand, Suzuki Grand, Suzuki, Grand									
	Suzuki Grand Vitara 2.0A (COE till 03/2029)		\$46,800	\$5,640 /yr	19-Mar-2009	1,995 cc	136,700 km	SUV	Available
Only 1 Owner! Best Family SUV With Good Condition And Affordable Price! All Wear And Tears Parts Has Replaced, New Paintwork Has Done! Interior Look New Unbelievable Condition For Almost 11yrs Old. We Provide Full Loan And High Trade Ins! Call/Whatsapp Now To...									
Posted: 01-Dec-2020 Tags: 2009 Suzuki Grand, Suzuki Grand, Suzuki, Grand									
	Suzuki Grand Vitara 2.0A (COE till 08/2025)		\$32,800	\$6,980 /yr	13-Aug-2010	1,995 cc	149,000 km	SUV	Available
Suzuki Best Family SUV With Good Condition And Affordable Price! Car Will Come With Wear And Tears Replaced And A New Set Of Spray Paint! We Provide Full Loan And High Trade Ins! Call/Whatsapp Now To Book An Appointment For Viewing! Come View Now To Choose...									
V.I.P. Auto Nation Pte Ltd									
Posted: 18-Oct-2020 Tags: 2010 Suzuki Grand, Suzuki Grand, Suzuki, Grand									

Save this search criteria, to get email alerts whenever a match is found.

For old advertisements, view **Expired ads**

20 results/page

[Home](#) | [New Cars](#) | [Used Cars](#) | [Rental Cars](#) | [Sell My Car](#) | [Directory](#) | [Products](#) | [Insurance](#) | [Article](#) | [Forum](#) | [Resources](#)

sgCarMart is the number one car classifieds for parallel import cars, Toyota, Honda, Nissan, Mitsubishi & BMW. There are plenty of cars for sale, from vans, trucks, sedan cars, luxury cars, sports cars or stationwagons, SUV, MPV, hatchback, to COE cars & OPC cars. You can also buy from a car auction, look up car loans, financial services, low mileage cars, car brands, carpark rates & car insurance. Find buy used grand vitara, grand vitara Singapore, used grand vitara Singapore, used grand vitara, used vehicles Singapore or even buy used grand vitara Singapore. We have new car dealers comprising parallel importers, authorised car dealers, and used car dealers on our site. Find new car price lists, new car launches and new car promotions. Visit our partner sites for job openings for Singapore jobs, real estate, mover, car performance parts, car discussion, forum discussion, commercial vehicle leasing & COE results.

All prices and other information displayed on sgCarMart.com are gathered from sources and based on algorithms that are believed by sgCarMart.com to be reliable, but no assurance can be given that this information is accurate, complete or current. sgCarMart.com does not assume any responsibility for errors or omissions or warrant the accuracy of this information.

Follow [sgCarMart.com](#)
[About Us](#) | [Careers](#) | [Contact Us](#) | [Sitemap](#) | [Terms of Service](#) | [Privacy Policy](#) | [Personal Data Protection Statement](#)

©2004-2020 sgCarMart, Singapore. All rights reserved.