

## SINGAPORE ACCIDENT STATEMENT

### IMPORTANT NOTICE

1. Please report correctly the details of the accident to speed up the claims process.
2. This Form must be completed by the Policyholder and/or the Authorised Driver.
3. Information provided must be as truthful and accurate as possible. Any wilful misrepresentation or withholding of material facts may allow insurance companies to repudiate policy liability.
4. The issue and acceptance of this Form by insurance companies is not an admission of policy liability on the part of the insurance companies.
5. Any false reporting may be referred to the Police for investigation.
6. This report will be forwarded by the insurers of the GIA Records Management Centre established by the General Insurance Association of Singapore (GIA) for archiving and that copies of this report will, for a fee, be made available upon application by interested parties.
7. By the lodgement of this report to the insurers, you hereby consent to the archiving of this report at the centre and to copies of the report being made available aforesaid.

### ACCIDENT STATEMENT

Date Of Report	11/12/2019 18:27
Date Of Accident	10/12/2019 16:35
Exact Location Of Accident	JUNCTION OF TOH TUCK LINK AND TOH TUCK LINK
Country/State of Loss	SINGAPORE

### DETAILS OF OWN VEHICLE

Vehicle Registration Number	GBH2831P
<b>Insured/Policyholder</b>	
Name Of Registered Owner	PAN PACIFIC VAN & TRUCK LEASING PTE LTD
Co Reg No	201511635R
Email Address	NOEMAIL
Mobile Phone No	(LOCAL) +65-86619635
Alternative Phone No	OFFICE-62840827

### Vehicle Particulars

Manufacturer	TOYOTA
Model	REGIUS ACE-3.0 D DX (A)
Exact Purpose for which vehicle was being used at time of accident	
Are you claiming under your own insurance policy for repair to your vehicle?	NO
If No, Please state action to be taken	REPORTING ONLY
Vehicle Category	COMMERCIAL VEHICLE

### Insurance Company

Name of Insurance Company	INDIA INTERNATIONAL INSURANCE PTE LTD
Type Of Coverage	COMPREHENSIVE
Fleet Policy	YES
Policy Number	D19MFL0005549
Cover Note Number	

### Driver

Name of Driver	DAKSHINAMOORTHY RAMESH
Passport No/FIN	G7606765T
Date Of Birth	03/06/1981
Occupation	OUTDOOR
Date Of Driving Pass	07/10/2008
Driving Experience	11 YEARS AND 2 MONTHS
Gender	MALE
Mobile Number	(LOCAL) +65-86619635
Fax Number	
Contact Number	OTHERS-86619637
Email Address	NOEMAIL

Address	BLK 639 ROWELL ROAD #12-94
Postcode	200639
Was driver an employee of the Insured's Company	NO
If No, Relationship of the Driver with the Insured	OTHER - HIRER
Vehicle Registration Number of Driver's Own Vehicle	-
	-
	-
Insurance Company of Driver's Own Vehicle	-
	-
	-

#### General Information of the Accident

Type Of Accident	COLLISION - MAJOR/MINOR RD
Weather Conditions	CLEAR
Road Surface	WET

#### Other Information

Was any foreign vehicle involved in this accident?	NO
Number of vehicles (including own vehicle) involved in the accident	2
Was any body injured in the Accident?	NO
Was any injured conveyed to hospital by ambulance?	NO
Was any other material or property damaged?	YES
I have been approached by unknown person(s) soliciting/offering accident claims assistance.	NO
Number of Passengers (Including Driver)	1

#### Details of Police Action

Was the accident reported to the police?	NO
If Yes, Please state which Police Station	
Was notice of intended Prosecution given?	NO
If Yes, against whom?	

#### Circumstances of Accident

ON 10.12.2019 AT ABOUT 1635HRS, I WAS DRIVING MY VEH A GBH2831P ALONG TOH TUCK LINK TURNING RIGHT ONTO TOH TUCK LINK TOWARDS TOH TUCK AVE. THE ROAD WAS CONGESTED WITH CARS STOPPING BEFORE AND AFTER YELLOW BOX. THEN I SLOWLY TURNED INTO YELLOW BOX. SUDDENLY VEH B FBC2260M SIDE SWIPED MY VEH A FRONT LEFT PORTION. WHEN THE IMPACT HAPPENED MY CAR STATIONARY BECAUSE THERE WAS A SBS BUS INSIDE YELLOW BOX. NO ONE WAS INJURED.

#### Attachment(s)

Are accident photos available for attachment?	YES
Was there any video captured by Car Camera?	NO
Was there any audio recorded?	NO

#### DETAILS OF OTHER VEHICLE PROPERTY 1

Vehicle Registration Number	FBC2260M
Vehicle Make/Model/Colour	
Details Of Properties	
Vehicle Category	MOTORCYCLE
Name of Driver	TAN SEE KAU
NRIC/Passport Number	S2766465B
Contact Number	+6581605585
Address	BLK 548 SERANGOON NORTH AVE 3 #03-09
Postcode	550548
Insurance Company Name	
Nature Of Damage	
No. Of Passenger (Including Driver)	1

## Sketch Plan

### SKETCH PLAN

#### IMPORTANT NOTICE

1. Please report correctly the details of the accident to speed up the claims process.
2. This Form must be completed by the Policyholder and/or the Authorised Driver.
3. Information provided must be as truthful and accurate as possible. Any wilful misrepresentation or withholding of material facts may allow insurance companies to repudiate policy liability.
4. The issue and acceptance of this Form by insurance companies is not an admission of policy liability on the part of the insurance companies.
5. Any false reporting may be referred to the Police for investigation.
6. The report will be forwarded by the insurers of the GIA Records Management Centre established by the General Insurance Association of Singapore (GIA) for archiving and that copies of this report will for a fee be made available upon application by interested parties.
7. By the lodgment of this report to the insurers, you hereby consent to the archiving of this report at the centre and to copies of the report being made available aforesaid.
8. **Consent under the Personal Data Protection Act (PDPA)**

I understand, acknowledge, agree and consent that:

- (a) My insurer, my workshop and the General Insurance Association of Singapore ("GIA") may/are permitted to collect, use, disclose and/or process my personal data/personal information set out in this [form] and any other personal information provided by me or possessed by my insurer (collectively the "Personal Information") and disclose and transfer such Personal Information to all insurer(s) who have insured vehicle(s) involved in this accident (all insurer(s) who have insured vehicle(s) involved in this accident shall be collectively referred to as the "Insurers"), the Insurers' lawyers/law firms, the Monetary Authority of Singapore and any relevant government agency/authority (such as the police), for the purpose(s) of:
  - (i) processing, handling and/or dealing with my claims including the settlement of the claims and any necessary investigations relating to the claims;
  - (ii) investigating the accident and/or my claims;
  - (iii) carrying out and/or dealing with my instructions or responding to any enquiries by me;
  - (iv) administering my claims (including the mailing of correspondence, statements, invoices, reports or notices to me, which could involve disclosure of certain personal data about me to bring about delivery of the same as well as on the external cover of envelopes/mail packages); and/or
  - (v) complying with applicable law in administering, processing, handling and/or dealing with my claims. (collectively the "Purposes")
- (b) all insurer(s) who have insured vehicle(s) involved in this accident and the Insurers' lawyers/law firms, may/are permitted to collect, use, disclose and/or process my Personal Information for one or more of the above Purposes; and
- (c) my Personal Information may/can be disclosed by any of the Insurers and/or GIA to their third party service providers or agents (including their lawyers/law firms), which may be sited outside of Singapore, for one or more of the above Purposes.
- (d) my Personal Information will also be collected and used to compile claims history for the purpose of fraud detection, investigation and management in present and all future claims.
- (e) the information so collected under (d) above may be shared / disclosed:
  - (i) to all insurers and/or any other third parties that assist in evaluating, investigating, controlling or managing fraud, regulators, law enforcement and government agencies as reasonably required for the purposes stated, or
  - (ii) for complying with requirements under any regulations, laws or court orders.

Policyholder's Signature  
Date & Time:

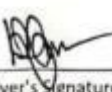
  
Driver's Signature  
(If driver is not the policyholder)  
Date & Time: 11.12.2019

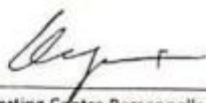
  
Reporting Centre Personnel's Signature  
Name:  
NRIC/FIN No.: Kyen Yong



Scanned with  
CamScanner

# Sketch Plan #2

## SKETCH PLAN

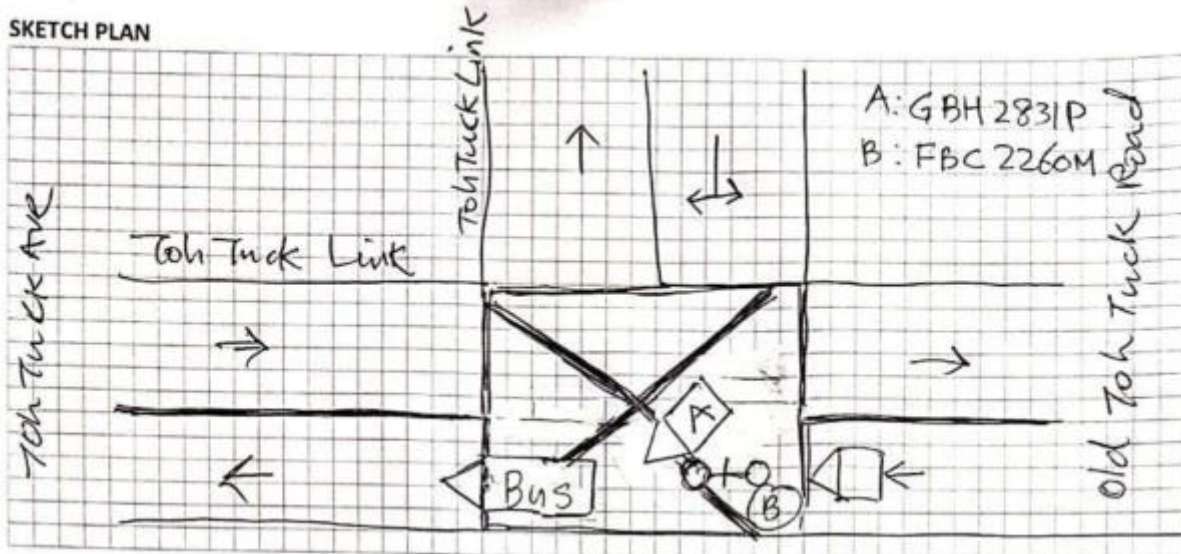

## DESCRIBE CIRCUMSTANCES OF THE ACCIDENT

On 10-12-2019 at about 1635hrs I was driving my Veh A GBH 2831P along Toh Tuck Link turning right onto Toh Tuck link towards Toh Tuck Ave. The road was congested with cars stopping before and after yellow box. Then I slowly turned into yellow box suddenly Veh B FBC 2260M side swipe my Veh A front left portion. When the impact happened my car when stationary because there was a SBS bus inside yellow box.  
No one was injured

## DECLARATION

I/We declare the foregoing particulars are true in every respect.

Policyholder's Signature  
Date & Time:

Driver's Signature  
(If driver is not the policyholder)  
Date & Time:

11.12.2019  
1515hrs

Reporting Centre Personnel's Signature  
Name:  
NRIC/FIN No.:

Kym Yong

Accident Photo



CHASSIS NO : KDH2010211494  
U.W. : 1800 KG  
M.L.W. : 3225 KG  
PASS. CAP. : 02  
TYRE SIZE : F.195/80R-15  
: R.195/80R-15(S)

Accident Photo



Accident Photo



Accident Photo



Accident Photo



Accident Photo



Accident Photo



Accident Photo



Accident Photo



Accident Photo



Accident Photo



Accident Photo



Accident Photo



Accident Photo



Accident Photo



Accident Photo



Accident Photo



Accident Photo



Accident Photo



Accident Photo



Identification Card

 **S PASS**  
**Employment of Foreign Manpower Act (Chapter 91A)**  
**Republic of Singapore**

---

Employer  
**WSH EXPERTS PTE. LTD.**



Name  
**DAKSHINAMOORTHY RAMESH**

S Pass No.  
**0 32888410**

Sector  
**SERVICE**



**0 32888410**



**K1607572**

Identification Card



Driving License



## Driving License

### YOU ARE LICENSED TO DRIVE VEHICLES IN THE FOLLOWING CLASS(ES)

		EFFECTIVE DATE
Class 3	Motor cars with unladen weight $\leq 3000\text{kg}$ with $\leq 7$ passengers, exclusive of driver; and other motor vehicles with unladen weight $\leq 2500\text{kg}$	07 Oct 2008
Class 4	Motor vehicles which are constructed to carry load or passengers and the unladen weight $> 2500\text{kg}$ Motor vehicles which are not constructed to carry load or passengers and the unladen weight $\leq 7250\text{kg}$	14 Dec 2016

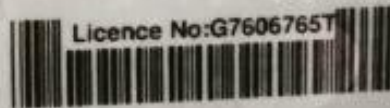

NP 428A