



> **Back to OneMotoring**

## Enquire PARF/COE Rebate for Registered Vehicle

<b>Vehicle Owner Particulars</b>	
Owner ID Type:	Company
Owner ID:	562N
<b>Vehicle Details</b>	
Vehicle No.:	GBF7918B
Vehicle to be Exported:	No
Intended Deregistration Date:	28 Jun 2021
Vehicle Make:	TOYOTA
Vehicle Model:	TOYOTA HIACE VAN TURBO 5 DR MANUAL
Primary Colour:	Silver
Manufacturing Year:	2016
Engine No.:	1KD2681305
Chassis No.:	JTFHT02P000215096
Maximum Power Output:	-
Open Market Value:	\$27,952.00
Original Registration Date:	10 Mar 2017
First Registration Date:	10 Mar 2017
Transfer Count:	1
Actual ARF Paid:	\$1,398.00
<b>Intended PARF Rebate Details</b>	
PARF Eligibility:	No
PARF Eligibility Expiry Date:	-
PARF Rebate Amount:	\$0.00
<b>Intended COE Rebate Details</b>	
COE Expiry Date:	09 Mar 2027
COE Category:	C - Goods Vehicle & Bus
COE Period(Years):	10
PQP Paid:	\$46,430.00
COE Rebate Amount:	\$26,422.00
<b>Total Rebate Amount:</b>	<b>\$26,422.00</b>

The information contained herein is correct as at 28 Jun 2021

OK

## Singapore Reckless Drivers Part X

## Very bad fuel consumption ?

## Budget of \$80,000; Which 4yr old sedan or SUV to buy?

### Post an Advertisement

Sell it yourself! Advertise it at just  
**\$68 until it's SOLD!**

[Post an Ad](#) [Advertiser Login](#) [Ways of Selling](#)

### BMW X6 XDrive35i Sunroof @ \$153800



1 Owner Only! Low Mileage!  
Fully Serviced By Agent With  
Service Records!  
Hamilton Autobahn StarAd

**KA-HUP**

**HOTLINE: 6741 9997**

**VALUE FOR MONEY  
VALUE FOR TIME  
A PEACE OF MIND**

[view our cars](#)

Browse by Category

Sort by Date Posted  100 results/page

52 vehicles

Hiace

Advanced Search  Submit

	Make	Model	Price	Depreciation	Reg Date	Eng Cap	Mileage	Veh Type	Status
<b>Search Selection</b>	<b>Hiace</b>		Any	Any	2017	Any	Any	Any	Available
	Toyota	Hiace 3.0A DX	\$60,800	\$10,630 /yr	17-Mar-2017	2,982 cc	-	Van	Available
<b>Fuel Type:</b> Diesel \$900 Plus Monthly Instalment For This Unit! Very Good Condition! Well Taken Care By Previous Owner. Bank Loan And In-House Loan A... ABS Bus Pte Ltd Posted: 28-Jun-2021 Tags: 2017 Toyota Hiace, Toyota Hiace, Toyota, Hiace									
	Toyota	Hiace 3.0M	\$58,800	\$9,160 /yr	28-Nov-2017	2,982 cc	-	Van	Available
<b>Fuel Type:</b> Diesel Free 1 Year Insurance, Warranty & Free Servicing Provided. Well Maintained And Tip Top Condition. No Repairs Needed. 100% Bank Or... ABS Bus Pte Ltd Posted: 28-Jun-2021 Tags: 2017 Toyota Hiace, Toyota Hiace, Toyota, Hiace									
	Toyota	Hiace 3.0M	\$56,800	\$9,530 /yr	14-Jun-2017	2,982 cc	79,900 km	Van	Available
<b>Fuel Type:</b> Diesel 100% Loan Available! Low Driveaway! Powerful Workhorse And Most Reliable Logistics Van Trusted By Many! High Resale Value, A Van... Posted: 28-Jun-2021 Tags: 2017 Toyota Hiace, Toyota Hiace, Toyota, Hiace									
	Toyota	Hiace 3.0M	\$61,777	\$10,090 /yr	11-Aug-2017	2,982 cc	-	Van	Available
<b>Fuel Type:</b> Diesel Ultra Low Mileage! Turbocharged! New Paintwork! Excellent Engine And Interior Condition! Well Taken Care By Previous Owner! No Rep... Net Link Partners Pte Ltd Posted: 28-Jun-2021 Tags: 2017 Toyota Hiace, Toyota Hiace, Toyota, Hiace									
	<b>2008 Toyota Hiace 3.0M Diesel (For Lease)</b> \$1,150/mth Leasing a powerful van Toyota Hiace 3.0M Diesel (2008) fulfil your business needs! Contact us for more info. More info about this vehicle								
	Toyota	Hiace 3.0M	\$62,800	\$9,960 /yr	17-Oct-2017	2,982 cc	-	Van	Available
<b>Fuel Type:</b> Diesel 1 Owner Agent Unit With Genuine Low Mileage! Exclusive 3-Months Warranty Will Be Provided To Next Owner! Original Functionality &... Car (S) Pte Ltd Posted: 28-Jun-2021 Tags: 2017 Toyota Hiace, Toyota Hiace, Toyota, Hiace									
	Toyota	Hiace 3.0M DX	\$59,800	\$9,600 /yr	20-Sep-2017	2,982 cc	71,000 km	Van	Available
<b>Fuel Type:</b> Diesel ONE OWNER! BEAUTIFUL CONDITION! GENUINE LOW MILEAGE! LOW DEPRECIATION! EXCLUSIVE WARRANTY GIVEN FOR A PEACE O... Car (S) Pte Ltd Posted: 28-Jun-2021 Tags: 2017 Toyota Hiace, Toyota Hiace, Toyota, Hiace									

Compare

## SINGAPORE ACCIDENT STATEMENT

### IMPORTANT NOTICE

1. Please report correctly the details of the accident to speed up the claims process.
2. This Form must be completed by the Policyholder and/or the Authorised Driver.
3. Information provided must be as truthful and accurate as possible. Any wilful misrepresentation or withholding of material facts may allow insurance companies to repudiate policy liability.
4. The issue and acceptance of this Form by insurance companies is not an admission of policy liability on the part of the insurance companies.
5. **Any false reporting may be referred to the Police for investigation.**
6. This report will be forwarded by the insurers of the GIA Records Management Centre established by the General Insurance Association of Singapore (GIA) for archiving and that copies of this report will, for a fee, be made available upon application by interested parties.
7. By the lodgement of this report to the insurers, you hereby consent to the archiving of this report at the centre and to copies of the report being made available aforesaid.

### ACCIDENT STATEMENT

Date Of Report	09/11/2020 14:50
Date Of Accident	06/11/2020 13:30
Exact Location Of Accident	TOH GUAN EAST (ENTERPRISE HUB)
Country/State of Loss	SINGAPORE

### DETAILS OF OWN VEHICLE

Vehicle Registration Number	GBF7918B
<b>Insured/Policyholder</b>	
Name Of Registered Owner	PROSPER TRADING PTE LTD
Co Reg No	2XXXXX562N
Email Address	PROSPERTRDG@SINGNET.COM.SG
Mobile Phone No	
Alternative Phone No	OFFICE-62661281
<b>Vehicle Particulars</b>	
Manufacturer	TOYOTA
Model	HIACE
Exact Purpose for which vehicle was being used at time of accident	WORK PURPOSE
Are you claiming under your own insurance policy for repair to your vehicle?	NO
If No, Please state action to be taken	THIRD PARTY
Vehicle Category	COMMERCIAL VEHICLE
<b>Insurance Company</b>	
Name of Insurance Company	NTUC INCOME INSURANCE CO-OPERATIVE LTD
Type Of Coverage	COMPREHENSIVE
Fleet Policy	NO
Policy Number	5119269854
Cover Note Number	
<b>Driver</b>	
Name of Driver	GOH TECK YONG
NRIC No	SXXXX388B
Date Of Birth	03/12/1960
Occupation	OUTDOOR
Date Of Driving Pass	04/07/1981
Driving Experience	39 YEARS AND 4 MONTHS
Gender	MALE
Mobile Number	(LOCAL) +65-91472559
Fax Number	
Contact Number	OFFICE-62661281
Email Address	NOEMAIL

Address	BLK 30 TELOK BLANGAH RISE #09-314
Postcode	090030
Was driver an employee of the Insured's Company	YES
If No, Relationship of the Driver with the Insured	
Vehicle Registration Number of Driver's Own Vehicle	-
	-
	-
Insurance Company of Driver's Own Vehicle	-
	-
	-

#### General Information of the Accident

Type Of Accident	COLLIDED INTO PARKED VEHICLE
Weather Conditions	CLEAR
Road Surface	DRY

#### Other Information

Was any foreign vehicle involved in this accident?	NO
Number of vehicles (including own vehicle) involved in the accident	2
Was any body injured in the Accident?	NO
Was any injured conveyed to hospital by ambulance?	NO
Was any other material or property damaged?	YES
I have been approached by unknown person(s) soliciting/offering accident claims assistance.	NO
Number of Passengers (Including Driver)	0

#### Details of Police Action

Was the accident reported to the police?	NO
If Yes, Please state which Police Station	
Was notice of intended Prosecution given?	NO
If Yes, against whom?	

#### Circumstances of Accident

REFER ATTACHED STATEMENT AND SKETCH.

#### Attachment(s)

Are accident photos available for attachment?	YES
Was there any video captured by Car Camera?	NO
Was there any audio recorded?	NO

#### DETAILS OF OTHER VEHICLE PROPERTY 1

Vehicle Registration Number	SMT3790Z
Vehicle Make/Model/Colour	KIA CREATO / WHITE & BLUE
Details Of Properties	
Vehicle Category	PRIVATE CAR
Name of Driver	AHMAD SUKRI BIN ALI
NRIC/Passport Number	SXXXX412D
Contact Number	88912294
Address	
Postcode	
Insurance Company Name	
Nature Of Damage	
No. Of Passenger (Including Driver)	



**SKETCH PLAN****IMPORTANT NOTICE**

1. Please report correctly the details of the accident to speed up the claims process.
2. This Form must be completed by the Policyholder and/or the Authorised Driver.
3. Information provided must be as truthful and accurate as possible. Any willful misrepresentation or withholding of material facts may allow insurance companies to repudiate policy liability.
4. The issue and acceptance of this Form by insurance companies is not an admission of policy liability on the part of the insurance companies.
5. Any false reporting may be referred to the Police for investigation.
6. The report will be forwarded by the insurers of the GIA Records Management Centre established by the General Insurance Association of Singapore (GIA) for archiving and that copies of this report will for a fee be made available upon application by interested parties.
7. By the lodgment of this report to the insurers, you hereby consent to the archiving of this report at the centre and to copies of the report being made available aforesaid.
8. **Consent under the Personal Data Protection Act (PDPA)**

I understand, acknowledge, agree and consent that:

- (a) My insurer, my workshop and the General Insurance Association of Singapore ("GIA") may/are permitted to collect, use, disclose and/or process my personal data/personal information set out in this [form] and any other personal information provided by me or possessed by my insurer (collectively the "Personal Information") and disclose and transfer such Personal Information to all insurer(s) who have insured vehicle(s) involved in this accident (all insurer(s) who have insured vehicle(s) involved in this accident shall be collectively referred to as the "Insurers"), the Insurers' lawyers/law firms, the Monetary Authority of Singapore and any relevant government agency/authority (such as the police), for the purpose(s) of
  - (i) processing, handling and/or dealing with my claims including the settlement of the claims and any necessary investigations relating to the claims;
  - (ii) investigating the accident and/or my claims;
  - (iii) carrying out and/or dealing with my instructions or responding to any enquiries by me;
  - (iv) administering my claims (including the mailing of correspondence, statements, invoices, reports or notices to me, which could involve disclosure of certain personal data about me to bring about delivery of the same as well as on the external cover of envelopes/mail packages); and/or
  - (v) complying with applicable law in administering, processing, handling and/or dealing with my claims (collectively the "Purposes")
- (b) all insurer(s) who have insured vehicle(s) involved in this accident and the Insurers' lawyers/law firms, may/are permitted to collect, use, disclose and/or process my Personal Information for one or more of the above Purposes; and
- (c) my Personal Information may/can be disclosed by any of the Insurers and/or GIA to their third party service providers or agents (including their lawyers/law firms), which may be sited outside of Singapore, for one or more of the above Purposes
- (d) my Personal Information will also be collected and used to compile claims history for the purpose of fraud detection, investigation and management in present and all future claims
- (e) the information so collected under (d) above may be shared / disclosed:
  - (i) to all insurers and/or any other third parties that assist in evaluating, investigating, controlling or managing fraud, regulators, law enforcement and government agencies as reasonably required for the purposes stated, or
  - (ii) for complying with requirements under any regulations, laws or court orders.

Policyholder's Signature  
Date & Time

Driver's Signature  
(If driver is not the Policyholder)  
Date & Time

Reporting Centre Personnel's Signature  
Name:  
NRIC/IN No.:

# Sketch Plan #2

## SKETCH PLAN

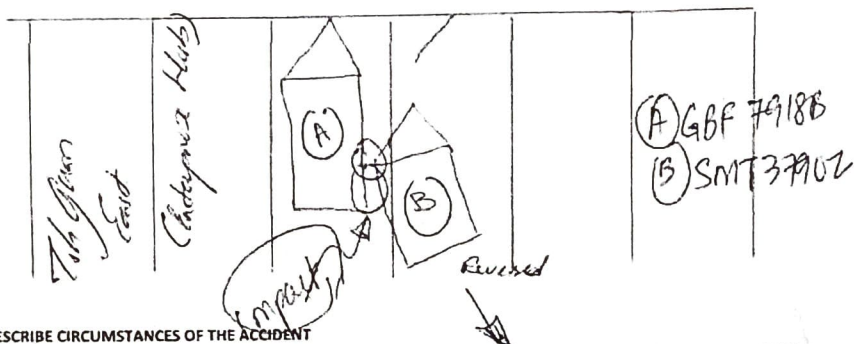

## DESCRIBE CIRCUMSTANCES OF THE ACCIDENT

I parked my vehicle at the stated place date & time. When I came back I saw vehicle 'B' driver was beside his car and waiting for me. He said he accidentally hit my vehicle while he was reversing. Only 2 vehicles involved & no one was hurt - we exchange particulars.

## DECLARATION

I/We declare the following details are true in every respect.

Policyholder's Signature  
Date & Time:

Driver's Signature  
(If driver is not the policyholder)  
Date & Time:

Reporting Centre Personnel's Signature  
Name:  
NRIC/FIN No.: