

FASTECH AUTO PTE LTD

1 Kaki Bukit Ave 6 #01-48 Autobay

Singapore 417883

Tel No: 67465405 / 67465376 Fax No: 67458520

Tax Reg No: 200006262D

Date : 09.01.2021

China Taiping Insurance Singapore Pte Ltd

3 Anson Road

#16-00 Springleaf Tower

Singapore 079909

Attn: Motor Claim Department

Dear Sir/Madam,

ACCIDENT INVOLVING VEHICLES : GU 1706Y / SJK 2456D ON.19.11.2020

We are the authorized repair workshop for the owner of motor vehicle no: GU 1706Y, which was involved in the captioned accident with your insured vehicle no: SJK 2456D. The vehicle owner has requested and authorized us to assist him in presenting his/her claim against the party responsible for the damage to the vehicle.

As the accident was caused by the negligent act of your insured driving, we are submitting these claims for your consideration on behalf of the owner/claimant.

| | |
|--------------------------------------|--------------------|
| 1) Cost of Repair (inclusive of GST) | \$ 1,979.50 |
| 2) Loss of Rental | \$ 170.00 |
| 3) GIA Search Fee | \$ 2.00 |
| | <u>\$ 2,151.50</u> |

We enclosed herewith the following documents to support the claims:

- | | |
|-------------------------|-----------------------------------|
| a) Final Repair Invoice | b) Car Rental Invoice / Agreement |
| c) GIA Search Result | d) Letter Authorisation , etc |
| e) GIA Report | f) I/C & Driving Licence |
| g) Insurane Certificate | h) Vehicle Registration Log Card |

Kindly look into the matter and let us hear from you on the settlement of our customer's claims as soon as possible.

Please note that it is a condition of any settlement reached that it shall be without prejudice to any personal injury claim (if any) of the owner/claimant.

Thank you.

Yours faithfully,

Jason Tang (jason@fastechnauto.com.sg)
For Fastechn Auto Pte Ltd

TAX INVOICE

FASTECH AUTO PTE LTD

1 Kaki Bukit Ave 6 #01-48 Autobay

Singapore 417883

Tel No: 67452063 / 67467158 Fax No: 67458520

Tax Reg No: 200006262D

China Taiping Insurance Singapore Pte Ltd

3 Anson Road

#16-00 Springleaf Tower

Singapore 079909

Attn : Motor Claim Department

Tax Invoice : 22102✓

Date : 09.01.2021✓

Vehicle No : GU 1706Y✓

Make/Model : Hyundai Grace H 100M✓

Chassis/Eng# :

Accident Date : 19.11.2020✓

Claim No :

Reference : 1120 -22102✓

Policy No :

Amount

To proceed on lump sum repair

S\$

1850.00

E. & O. E.

Total : S\$

1850.00

GST @ 7% : S\$

129.50

Amount Due : S\$

1979.50

for FASTECH AUTO PTE LTD

All Invoices are subjected to GST

DYNAMIC CAR RENTAL

1 Kaki Bukit Ave 6 #01-46 Autobay

Singapore 417883

Tel No: 6741 7244 / 6746 5405 Fax No: 6745 8520 / 6746 5786

Co. Reg No: 52928467K

To: LEE HONG JEE

Invoice : DCR-2020-11-38

Date : 27.11.2020

Agreement No : 21551

Payment Terms : LOD

| DESCRIPTION | AMOUNT |
|--|-----------|
| Rental charges for vehicle : <u>GBB 5697Y</u> (1120-22102) | \$ 170.00 |
| Rental Period from <u>25.11.2020</u> to <u>27.11.2020</u> . | |

E. & O. E.

Total \$ 170.00

JENNY LAW
for Dynamic Car Rental

Dynamic Car Rental

1 KAKI BUKIT AVENUE 6, #01-46/48/50 AUTOBAY, SINGAPORE 417883.

TEL: (+65) 6741 7244, 6746 5405 FAX: (+65) 6745 8520, 6746 5786

Co. Reg. No. 52928467K

RENTAL TERMS AND CONDITIONS

No. 21551

| | | | | | | |
|---|----------------|----------------|---|--|---------------------------|--------------|
| Name Lee Hong Jee | | | REG. No. G8B5697Y | | MAKE MODEL: | |
| ADDRESS Blk 31 Balam Rd | | | | | DIESEL | PETROL |
| #14-121 | | | KM IN | | E | 1/4 |
| Singapore 370031 | | | DATE & TIME IN 27.11.2020 @ 5.00pm | | 1/2 | 3/4 |
| | | | KM OUT | | F | |
| | | | DATE & TIME OUT 28.11.2020 @ 4.50pm | | | |
| NAMED DRIVER | | | KM DRIVEN | | TIME USED | |
| DRIVING LICENCE NO S1238054B | DATE OF EXPIRY | PLACE OF ISSUE | HOURS | | @SS | |
| PASSPORT NO | DATE OF ISSUE | PLACE OF ISSUE | 2 DAYS | | @SS 85.00 \$170.00 | |
| ADD NAMED DRIVER | | | WEEKS | | @SS | |
| DRIVING LICENCE NO | DATE OF EXPIRY | PLACE OF ISSUE | MONTHS | | @SS | |
| PASSPORT NO | DATE OF ISSUE | PLACE OF ISSUE | BY INITIALLING, RENTER AGREES TO PAY ADD FEE FOR COLLISION DAMAGES WAIVER (C.D.W.) | | SUB-TOTAL | |
| IMPORTANT NOTES: This vehicle is licenced to carry 04 passengers only. No refund will be given for vehicle returns early. No refund will be given for period left in vehicle. Hirer is liable to pay loss of earnings while damaged vehicle is under repair. Hirer is liable to pay all parking fee and traffic summonses. Vehicle return during office hour only. No service on Public Holiday and Sunday. Geographical areas: Singapore & West Malaysia. Driver must be: a) 18 years old and above. b) Holding a valid relevant class of driving license. The vehicle is strictly to be driven by the person to whom it is hired to and the additional driver named in the agreement. The hirer is not allowed to sub-let the vehicle to another party and subletting is not covered. | | | TOTAL RENTAL | | \$170.00 | |
| | | | DELIVERY FEE | | | |
| | | | COLLECTION FEE | | | |
| | | | PER DAY \$ | | PER WEEK \$ | PER MONTH \$ |
| ADDITIONAL CONDITIONS: COMPREHENSIVE COVERED EXCESS: *Section I - Used in S'pore Only : SGD 2000.00 *Section I - Used Outside S'pore : SGD 4000.00 *Section II - Used in S'pore Only : SGD 1500.00 *Section II - Used Outside S'pore : SGD 3000.00 *W/screen Excess In S'pore : SGD 100.00 *W/screen Excess Outside S'pore : SGD 100.00 THIRD PARTY COVERED EXCESS: *Hirer must bear all costs to the damages of the return vehicle. *Section II - Used in S'pore Only : SGD 1500.00 *Hirer must bear all costs to the damages of the return vehicle. *Section II - Used Outside S'pore : SGD 3000.00 YOUNG AND INEXPERIENCE DRIVER Hirer or any authorised driver who is age 22 years old (on the date accident) and below or possess 18 month or less driving experience. COMPREHENSIVE COVERED EXCESS: *Section I - Used in S'pore Only : SGD 6000.00 *Section I - Used Outside S'pore : SGD 12,000.00 *Section II - Used in S'pore Only : SGD 6000.00 *Section II - Used Outside S'pore : SGD 12,000.00 *W/screen Excess In S'pore : SGD 100.00 *W/screen Excess Outside S'pore : SGD 100.00 THIRD PARTY COVERED EXCESS: *Hirer must bear all costs to the damages of the return vehicle. *Section II - Used in S'pore Only : SGD 6000.00 *Hirer must bear all costs to the damages of the return vehicle. *Section II - Used Outside S'pore : SGD 12,000.00 Hirer is responsible for any costs to the THIRD PARTY DAMAGE / INJURY claims. | | | BY INITIALLING, RENTER AGREES TO PAY ADD FEE FOR PERSONAL ACCIDENT INSURANCE (P.A.I.) | | | |
| | | | PER DAY \$ | | PER WEEK \$ | PER MONTH \$ |
| | | | PREPAYMENT | | TOTAL CHARGE | |
| | | | CHECK | | DEPOSIT | |
| CASH | | | | | | |
| RECEIPT NO. | | NETT CHARGE | | | | |
| AMOUNT DUE / REFUND | | | | | | |

I HAVE READ THE TERMS AND CONDITIONS ON BOTH SIDES OF THIS RENTAL AGREEMENT AND AGREE THEREOF.

SIGNED BY THE PARTIES HERETO ON THE DAY OF

X  DYNAMIC CAR RENTAL

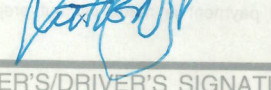
X  RENTER'S/DRIVER'S SIGNATURE

Third Party Insurer Enquiry

Our Ref No: GR-20-144047

Date of Request: 19/11/2020

Your Ref No:

Online Purchase

Kim Chwee Auto Pte Ltd
1 Kaki Bukit Avenue 6 #01-48
AutoBay@Kaki Bukit
Singapore 417883

Dear Sir/Madam,

Enquiry Date 19/11/2020

Enquiry By Jason Tang Jun Zhong

Vehicle No. SJK2456D

Accident Date 19/11/2020

Enquiry Result

| TP Vehicle No. | Insurer | Period of Insurance | Insurer Tel. No. |
|----------------|---|-----------------------|------------------|
| SJK2456D | China Taiping Insurance (Singapore) Pte. Ltd. | 13/10/2020-12/10/2021 | 6389 6111 |

Thank You.

The images provided to you are taken from the original reports forwarded to the centre by the members of the General Insurance Association of Singapore and we take no responsibility for their accuracy or contents and shall be under no liability whatsoever for any loss or damage arising out of or in connection with the reports or their images.

This is a computer generated document and requires no signature.



RECORDS MANAGEMENT CENTRE

**GENERAL INSURANCE ASSOCIATION OF SINGAPORE
RECORDS MANAGEMENT CENTRE**

6 Raffles Quay #18-00, Singapore 048580
Phone: +65 6224 0010 Fax: +65 6224 0030
Operating Hours: Monday to Friday 9am to 5pm
GST Registration No: M400017735

TAX INVOICE

Our Ref No: GR-20-144047

Date of Request: 19/11/2020

Your Ref No:

Online Purchase

Kim Chwee Auto Pte Ltd
1 Kaki Bukit Avenue 6 #01-48
AutoBay@Kaki Bukit
Singapore 417883

Dear Sir/Madam,

Enquiry Date 19/11/2020

Enquiry By Jason Tang Jun Zhong

TP Vehicle No. SJK2456D

Accident Date 19/11/2020

| DESCRIPTION | AMOUNT (S\$) |
|----------------------------------|--------------|
| TP Insurer Enquiry | 1.87 |
| GST Amount | 0.13 |
| Total Amount Due (GST Inclusive) | 2.00 |

Thank You.

This is a computer generated document and requires no signature.

For GIARMC Official use:

Date:

☒ GIRO ☐ Cash ☐ Cheque

DATE : 25.11.2020

TO : China Taiping Insurance (Singapore) Pte. Ltd.

RE : ACCIDENT INVOLVING VEHICLE NO. GU 1706Y / SJK 24560

ALONG Lo 6 Toa Payoh Toward Braddell Road

ON 19.11.2020

I/We, Lee Hong Jee

of (NRIC No./ROC No.) S1238054B

of Blk 31 Balam Road #14-121 Singapore 370031

owner of vehicle no. GU 1706Y in consideration of M/s FASTECH AUTO PTE LTD repairing my/our vehicle GU 1706Y at my/our instruction and hereby authorise M/s FASTECH AUTO PTE LTD to demand claim settlement whatever amount settled/payable by the Insurance Company and/or third party or to commence legal proceedings, if necessary, under my name, for the cost of repairs, car rental and/or loss of use, etc. and to their appointing solicitor to act for me/us in respect of the said accident/claim and all claimed and/or settled shall belong to them absolutely.

I/We further agree and undertake to indemnify them against the above-mentioned claim cost which may arisen therewith.

Signature of Owner :



Name of Owner :

Lee Hong Jee

SINGAPORE ACCIDENT STATEMENT

IMPORTANT NOTICE

1. Please report correctly the details of the accident to speed up the claims process.
2. This Form must be completed by the Policyholder and/or the Authorised Driver.
3. Information provided must be as truthful and accurate as possible. Any wilful misrepresentation or withholding of material facts may allow insurance companies to repudiate policy liability.
4. The issue and acceptance of this Form by insurance companies is not an admission of policy liability on the part of the insurance companies.
5. Any false reporting may be referred to the Police for investigation.
6. This report will be forwarded by the insurers of the GIA Records Management Centre established by the General Insurance Association of Singapore (GIA) for archiving and that copies of this report will, for a fee, be made available upon application by interested parties.
7. By the lodgement of this report to the insurers, you hereby consent to the archiving of this report at the centre and to copies of the report being made available aforesaid.

ACCIDENT STATEMENT

| | |
|----------------------------|------------------------------------|
| Date Of Report | 20/11/2020 15:44 |
| Date Of Accident | 19/11/2020 17:00 |
| Exact Location Of Accident | LO 6 TOA PAYOH TOWARD BRADELL ROAD |
| Country/State of Loss | SINGAPORE |

DETAILS OF OWN VEHICLE

| | |
|-----------------------------|----------------------|
| Vehicle Registration Number | GU1706Y |
| Insured/Policyholder | |
| Name Of Registered Owner | LEE HONG JEE |
| NRIC No | SXXXX054B |
| Email Address | MLJHPFGM@GMAIL.COM |
| Mobile Phone No | (LOCAL) +65-93822258 |
| Alternative Phone No | OTHERS-93822258 |

Vehicle Particulars

| | |
|--------------|--------------|
| Manufacturer | HYUNDAI |
| Model | GRACE H100 M |

Exact Purpose for which vehicle was being used at time of accident

Are you claiming under your own insurance policy for repair to your vehicle? NO

If No, Please state action to be taken THIRD PARTY

Vehicle Category GOODS VEHICLE

Insurance Company

| | |
|---------------------------|-------------------------------|
| Name of Insurance Company | AXA INSURANCE PTE LTD |
| Type Of Coverage | THIRD PARTY FIRE AND/OR THEFT |
| Fleet Policy | NO |
| Policy Number | GA192000/1 |
| Cover Note Number | |

Driver

| | |
|----------------------|-----------------------|
| Name of Driver | LEE HONG JEE |
| NRIC No | SXXXX054B |
| Date Of Birth | 18/10/1957 |
| Occupation | OUTDOOR |
| Date Of Driving Pass | 10/07/1978 |
| Driving Experience | 42 YEARS AND 4 MONTHS |
| Gender | MALE |
| Mobile Number | (LOCAL) +65-93822258 |
| Fax Number | |
| Contact Number | OTHERS-93822258 |
| Email Address | MLJHPFGM@GMAIL.COM |

| | |
|---|------------------------------------|
| Address | 31 BALAM ROAD #14-121 SPORE 370031 |
| Postcode | |
| Was driver an employee of the Insured's Company | NO |
| If No, Relationship of the Driver with the Insured | OWNER |
| Vehicle Registration Number of Driver's Own Vehicle | - |
| | - |
| | - |
| Insurance Company of Driver's Own Vehicle | - |
| | - |
| | - |

General Information of the Accident

| | |
|--------------------|--------------------------|
| Type Of Accident | COLLISION - HEAD TO REAR |
| Weather Conditions | RAINING |
| Road Surface | WET |

Other Information

| | |
|---|-----|
| Was any foreign vehicle involved in this accident? | NO |
| Number of vehicles (including own vehicle) involved in the accident | 2 |
| Was any body injured in the Accident? | NO |
| Was any injured conveyed to hospital by ambulance? | NO |
| Was any other material or property damaged? | YES |
| I have been approached by unknown person(s) soliciting/offering accident claims assistance. | NO |
| Number of Passengers (Including Driver) | 1 |

Details of Police Action

| | |
|---|----|
| Was the accident reported to the police? | NO |
| If Yes, Please state which Police Station | |
| Was notice of intended Prosecution given? | NO |
| If Yes, against whom? | |

Circumstances of Accident

REFER TO SKETCH PLAN

Attachment(s)

| | |
|---|-----|
| Are accident photos available for attachment? | YES |
| Was there any video captured by Car Camera? | NO |
| Was there any audio recorded? | NO |

DETAILS OF OTHER VEHICLE PROPERTY 1

| | |
|-------------------------------------|----------------------|
| Vehicle Registration Number | SJK2456D |
| Vehicle Make/Model/Colour | TOYOTA / WISH 1.8X A |
| Details Of Properties | |
| Vehicle Category | PRIVATE CAR |
| Name of Driver | |
| NRIC/Passport Number | |
| Contact Number | |
| Address | |
| Postcode | |
| Insurance Company Name | |
| Nature Of Damage | |
| No. Of Passenger (Including Driver) | |

Sketch Plan

SKETCH PLAN

IMPORTANT NOTICE

1. Please report correctly the details of the accident to speed up the claims process.
2. This Form must be completed by the Policyholder and/or the Authorised Driver.
3. Information provided must be as truthful and accurate as possible. Any wilful misrepresentation or withholding of material facts may allow insurance companies to repudiate policy liability.
4. The issue and acceptance of this Form by insurance companies is not an admission of policy liability on the part of the insurance companies.
5. Any false reporting may be referred to the Police for investigation.
6. The report will be forwarded by the insurers of the GIA Records Management Centre established by the General Insurance Association of Singapore (GIA) for archiving and that copies of this report will for a fee be made available upon application by interested parties.
7. By the lodgment of this report to the insurers, you hereby consent to the archiving of this report at the centre and to copies of the report being made available aforesaid.
8. **Consent under the Personal Data Protection Act (PDPA)**

I understand, acknowledge, agree and consent that:

- (a) My insurer, my workshop and the General Insurance Association of Singapore ("GIA") may/are permitted to collect, use, disclose and/or process my personal data/personal information set out in this (form) and any other personal information provided by me or possessed by my insurer (collectively the "Personal Information") and disclose and transfer such Personal Information to all insurer(s) who have insured vehicle(s) involved in this accident (all insurer(s) who have insured vehicle(s) involved in this accident shall be collectively referred to as the "Insurers"), the Insurers' lawyers/law firms, the Monetary Authority of Singapore and any relevant government agency/authority (such as the police), for the purpose(s) of:
 - (i) processing, handling and/or dealing with my claims including the settlement of the claims and any necessary investigations relating to the claims;
 - (ii) investigating the accident and/or my claims;
 - (iii) carrying out and/or dealing with my instructions or responding to any enquiries by me;
 - (iv) administering my claims (including the mailing of correspondence, statements, invoices, reports or notices to me, which could involve disclosure of certain personal data about me to bring about delivery of the same as well as on the external cover of envelopes/mail packages); and/or
 - (v) complying with applicable law in administering, processing, handling and/or dealing with my claims (collectively the "Purposes")
- (b) all insurer(s) who have insured vehicle(s) involved in this accident and the Insurers' lawyers/law firms, may/are permitted to collect, use, disclose and/or process my Personal Information for one or more of the above Purposes; and
- (c) my Personal Information may/can be disclosed by any of the Insurers and/or GIA to their third party service providers or agents (including their lawyers/law firms), which may be sited outside of Singapore, for one or more of the above Purposes.
- (d) my Personal Information will also be collected and used to compile claims history for the purpose of fraud detection, investigation and management in present and all future claims.
- (e) the information so collected under (d) above may be shared / disclosed:
 - (i) to all insurers and/or any other third parties that assist in evaluating, investigating, controlling or managing fraud, regulators, law enforcement and government agencies as reasonably required for the purposes stated, or
 - (ii) for complying with requirements under any regulations, laws or court orders.



Policyholder's Signature
Date & Time:

Driver's Signature
(if driver is not the policyholder)
Date & Time:

Reporting Centre Personnel's Signature
Name: *J. Lee*
NRIC/FIN No.:

Sketch Plan #2

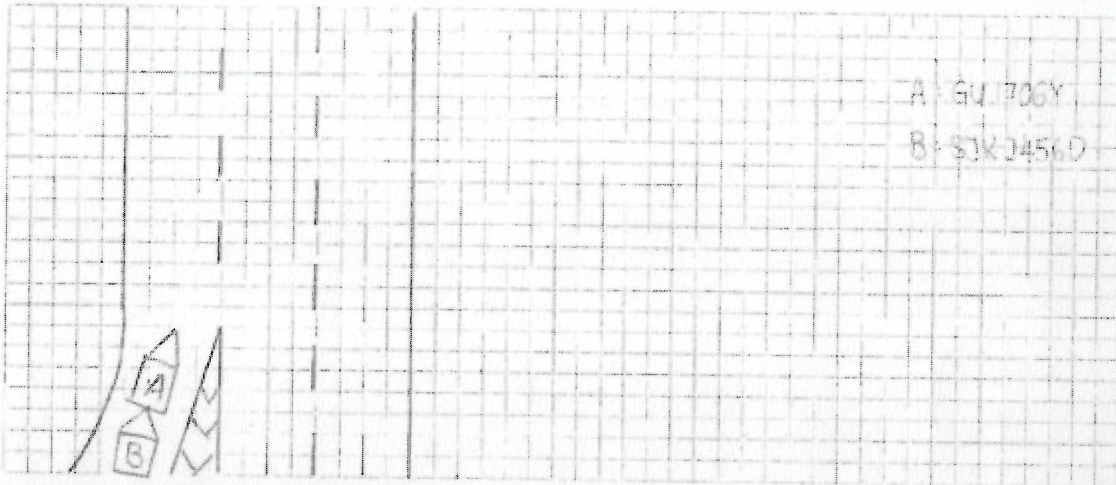
SKETCH PLAN



DESCRIBE CIRCUMSTANCES OF THE ACCIDENT

On 19.11.2020 at about 17:00pm, I was travelling along Lor 5 Taa Zayoh towards Bradell Road. I was slowing down and check for incoming vehicle. Suddenly, vehicle B hit my rear portion.

DECLARATION

I/We declare the foregoing particulars are true in every respect.

Policyholder's Signature
Date & Time:

Driver's Signature
(If driver is not the policyholder)
Date & Time:

Reporting Centre Personnel's Signature
Name:
NRIC/FIN No.:

GUARANTY SURETY INSURANCE CO. LTD.

REPUBLIC OF SINGAPORE DRIVING LICENCE

Portrait of LEE HONG JEE

Licence Number: **S1238054B**
 Name: **LEE HONG JEE**

Birth Date: **18 Oct 1957**
 Issue Date: **30 Jun 2004**

Barcode: 001249189D

REPUBLIC OF SINGAPORE
IDENTITY CARD NO. S1238054B

Portrait of LEE HONG JEE

Name: **LEE HONG JEE**

Race: **CHINESE**
 Date of birth: **18-10-1957**
 Sex: **M**
 Country of birth: **SINGAPORE**

Barcode: S1238054B

For Insurance Reporting And
 Claim Purposes Only

Handwritten signature in blue ink

For Insurance Reporting And
 Claim Purposes Only

YOU ARE LICENSED TO DRIVE VEHICLES IN THE FOLLOWING CLASS(ES)

| Class | Description | PASS DATE |
|----------|--|-------------|
| Class 2B | Motorcycles not exceeding 200 cc | 07 Mar 1985 |
| Class 3 | Motor Cars of unladen weight not exceeding 3000 kg with not more than 7 passengers, exclusive of the driver; and Motor Tractors and other Motor Vehicles of unladen weight not exceeding 2500 kg | 10 Jul 1978 |
| Class 4 | Heavy Motor Cars and Motor Tractors the weight of which unladen exceeds 2500 kg | 04 Aug 1982 |

NP 428A

Licence No: S1238054B

4331330

Barcode

NRIC No: **S1238054B**

Portrait of LEE HONG JEE

Date of issue: **03-01-2009**

**APT BLK 31 BALAM ROAD #14-121
 SINGAPORE 370031**

NRIC No: **S1238054B** Date: **25/10/2018**



redefining / insurance

AXA Insurance Pte Ltd
1800 880 4888 (Within Singapore)
(65) 6880 4888 (International)
(65) 6880 4740
customer.care@axa.com.sg
www.axa.com.sg

date
23/04/2020

policy number
CV3 / GA192000

Certificate of Insurance

-Commercial Vehicles (Third-Party Risks and Compensation) Act, (Chapter 189) - Commercial Vehicles (Third-Party Risks and Compensation) Rules, 1960 -Road Transport Act, 1987 (Malaysia) -Commercial Vehicles (Third-Party Risks) Rules, 1959 (Malaysia)

Policy details

| | | | |
|-----------------------------|--|--------------------|-------------------|
| Policyholder name | LEE HONG JEE | Certificate number | GA192000 / 1 |
| Cover | Third Party, Fire & Theft | NCD | 20% |
| Engine number | D4BFY033636 | Chassis number | KMFGD27FP1K484612 |
| Vehicle Registration number | GU1706Y | | |
| Period of Insurance | from 01/05/2020 to 30/04/2021 (both dates inclusive) | | |
| Sum Insured | Market Value at The Time of Loss | | |
| Finance Loan Company | Nil | | |

Persons or classes of persons entitled to drive

Any person who is driving on the Policyholder's order or with their permission.

Provided that the person driving is permitted in accordance with the licensing or other laws or regulations to drive the Motor Vehicle or has been so permitted and is not disqualified by order of a Court of Law or by reason of any enactment or regulation in that behalf from driving the Motor Vehicle.

Limitations as to use*

- (a) Use in connection with the Policyholder's business.
- (b) Use for the carriage of passengers (other than for hire or reward) in connection with the Policyholder's business.
- (c) Use for social, domestic and pleasure purposes.

The Policy does not cover

- (a) Use for the hire or reward or for racing, pace-making, reliability trail or speed testing.
- (b) Use whilst drawing a trailer except the towing of anyone disabled mechanically propelled vehicle.

* Limitations rendered inoperative by Section 8 of the Commercial Vehicles (Third-Party Risks and Compensation) Act, (Chapter 189) and Section 95 of the Road Transport Act, 1987 (Malaysia), are not to be included under these headings.

Excess

An additional excess is applicable as follows:

Additional All Claims excess of \$2,000.00 is applicable for any named/unnamed drivers who:

- a) Is 18 years old to 21 years old and/or
- b) Is 71 years old and above and/or
- c) with driving experience of less than 1 year on the relevant classes of driving license

> Back to OneMotoring

Enquire PARF/COE Rebate for Registered Vehicle

| | |
|---|-------------------------|
| Vehicle Owner Particulars | |
| Owner ID Type: | Singapore NRIC |
| Owner ID: | 054B |
| Vehicle Details | |
| Vehicle No.: | GU1706Y |
| Vehicle to be Exported: | No |
| Intended Deregistration Date: | 19 Nov 2020 |
| Vehicle Make: | HYUNDAI |
| Vehicle Model: | GRACE H100 M |
| Primary Colour: | Silver |
| Manufacturing Year: | 2000 |
| Engine No.: | D4BFY033636 |
| Chassis No.: | KMFGD27FP1K484612 |
| Maximum Power Output: | - |
| Open Market Value: | \$18,026.00 |
| Original Registration Date: | 02 Feb 2001 |
| First Registration Date: | 02 Feb 2001 |
| Transfer Count: | 0 |
| Actual ARF Paid: | \$902.00 |
| Intended PARF Rebate Details | |
| PARF Eligibility: | No |
| PARF Eligibility Expiry Date: | - |
| PARF Rebate Amount: | \$0.00 |
| Intended COE Rebate Details | |
| COE Expiry Date: | 30 Apr 2022 |
| COE Category: | C - Goods Vehicle & Bus |
| COE Period(Years): | 5 |
| PQP Paid: | \$24,005.00 |
| COE Rebate Amount: | \$6,948.00 |
| Total Rebate Amount: | \$6,948.00 |
| Message | |
| Please note that the 5-year COE for this vehicle cannot be further renewed. The vehicle must be de-registered upon COE expiry or when the vehicle reaches its statutory lifespan (if applicable), whichever is earlier. | |

The information contained herein is correct as at 19 Nov 2020

OK