

ASSIGNMENT

From:

Date:

Estimated Cost:

OD / TP / WS / TP RES / OD RES / EVA / INV / MV

To Inspect Vehicle No:

at Workshop m/s

of

Insured:

Policy No.

Claims No.

Sum Insured:

Excess:

(Client's Record)

Make of Veh:

(Policy Condition)

Remark: The veh had commenced its
repair at the time of inspection.

Bal. or Market Value:

IDAC Accident Rpt:

Consistent? : Yes or No

GIA / PR Seen:

Consistent? : Yes or No

Est. Repairs:

days

Res.: Yes or No

Lum Sum:

%

3 Val.: Yes or No

CA / REV / REP. / 24 HRS

Date:

Person Contacted:

Vehicle: IN / OUT

Veh No:

SGF23700

Yr Regn:

4/06

Type: M.Car / M.Cycle / Bus / Van / Lorry / Taxi / Prime Mover /

Truck / Trailer or

CA/

Make:

mf Lancer

c.c

1584

Colour

Black

A/C:

Insured / Std / NI / NA

Sp. Reading

412008

T/Radio:

Insured / Std / NI / NA

Eng/No:

C/No:

JMYSTCS3A64 007353

Gen. Cond: Good / Fair / Poor / Burnt

Steering: In order / Jammed / Leaked / Burnt or

Brake: In order / Jammed / Leaked / Burnt or

Modi: Nil / S/Rim / STD A/Rim or

Tyre Size:

F:

195/60 R15

R:

BS / DUN / EXNOVA / GY / FS / LIZA / MIC / OHTSU / PIR / SUMI /

TOYO / YOKO or

habilead

Front

6

Rear

6

R/Bal.

mm

R/Bal.

mm

L/Bal.

mm

L/Bal.

mm

D.O.A.

22/11/20

D.O.I.

25/11/20

Survey held at

Des. of Damages: Frt / Rear / O/S / N/S / U/C / Rooftop or

Rear o/s.

The U/C / Chassis frame / Body Structure affected due to collision.

Date / Time

Action / Instruction

photo spoil Coe until 4-4-2021
 NTA @ 2305' 4mb. phus
 nettt 2685

28/11/20 1/5 @ 2650 confirmed with Alan. (Red: 3719:59%)

Date/Time, File Pass to?

☐

Preli. Report

1)

☐

Final Report

Date/Time, File Return to?

2)

Days Of Repair:

4

Resurvey No. of Trip:

2

Add Fee:

☐

Site Insp (\$

☐

Interview (\$

☐

Tech. Invs (\$

☐

Weekend (\$

Survey Fee:

Transportation:

) ___ S + RS, ___ SI

) Photos

) Others

)

TOTAL

Report Format :

Lump Sum / I.B.I.: (\$

)

FASTECH AUTO PTE LTD
1 KAKI BUKIT AVE 6 #01-48
SINGAPORE 417883

Not Authorized
25/11/20
2/5 ~~2650~~
4 days.

VEHICLE No : SGF 2370D

1PC	BOOTLID	R		\$655.00	X
1PC	BOOTLID WEATHERSTRIP	su		\$168.00	X
1PC	REAR BUMPER	DD	601	\$665.00	
1PC	REAR BUMPER BEAM	Bent		\$145.00	
1PC	REAR BUMPER SIDE RETAINER O/S	11		\$45.00	X
1PC	REAR BUMPER LOWER SKIRTING	De/to. 1		\$681.00	
1PC	REAR END PANEL	DD		\$442.00	
1PC	REAR END PANEL TOP GARNISH	su		\$168.00	X
1PC	TAILLAMP O/S	SU		\$368.00	X
1PC	REAR FENDER INNER TRIM O/S	11		\$242.00	X
				\$3,579.00	

1SET	REAR BUMPER REVERSE SENSOR	shut		\$280.00	200
1SET	REAR BUMPER CLIPS	nei		\$50.00	30
1SET	REAR FENDER INNER TRIM CLIPS O/S	11		\$50.00	X
1PC	REAR END PANEL SEALANT	11		\$50.00	X

TO CHECK WIRING	\$50.00	20
TO DISMANTLE & REPLACED REVERSE SENSOR	\$80.00	50
TO DISMANTLE & REFIX CUSHION UPHOLSTERY	\$120.00	80
TO SPRAY RUST PROOFING	\$60.00	30
LABOUR FOR PANEL BEATING & REPLACED PARTS	\$850.00	600
TO PUTTY & SPRAY PAINTING	\$1,200.00	800
TOTAL	\$6,369.00	

LKK Auto Consultants hence notify the Repairer of the following:

- To resurvey before/after spray painting
- To display damaged part(s) during resurvey
- Parts prices are subject to confirmation
- Third party survey is on a "Without Prejudice" basis
- No illegal modification(s) is allowed
- Supplementary item(s) must be resurveyed and is subject to final approval from Insurance Company

Acknowledged by Repairer
Signature:
Date:

1869
102
1682.1
3492.1
7793

SINGAPORE ACCIDENT STATEMENT

IMPORTANT NOTICE

1. Please report correctly the details of the accident to speed up the claims process.
2. This Form must be completed by the Policyholder and/or the Authorised Driver.
3. Information provided must be as truthful and accurate as possible. Any wilful misrepresentation or withholding of material facts may allow insurance companies to repudiate policy liability.
4. The issue and acceptance of this Form by insurance companies is not an admission of policy liability on the part of the insurance companies.
5. Any false reporting may be referred to the Police for investigation.
6. This report will be forwarded by the insurers of the GIA Records Management Centre established by the General Insurance Association of Singapore (GIA) for archiving and that copies of this report will, for a fee, be made available upon application by interested parties.
7. By the lodgement of this report to the insurers, you hereby consent to the archiving of this report at the centre and to copies of the report being made available aforesaid.

ACCIDENT STATEMENT

Date Of Report	23/11/2020 13:45
Date Of Accident	22/11/2020 16:00
Exact Location Of Accident	CAIRNHILL CIRCLE
Country/State of Loss	SINGAPORE

DETAILS OF OWN VEHICLE

Vehicle Registration Number	SGF2370D
Insured/Policyholder	
Name Of Registered Owner	TAN KIAT CHEONG
NRIC No	SXXXX016F
Email Address	NOEMAIL
Mobile Phone No	(LOCAL) +65-93823622
Alternative Phone No	OFFICE-93823622

Vehicle Particulars

Manufacturer	MITSUBISHI
Model	LANCER-1.5 (A)

Exact Purpose for which vehicle was being used at time of accident

Are you claiming under your own insurance policy for repair to your vehicle? NO

If No, Please state action to be taken THIRD PARTY

Vehicle Category PRIVATE HIRE

Insurance Company

Name of Insurance Company	TOKIO MARINE INSURANCE SINGAPORE LTD
Type Of Coverage	THIRD PARTY FIRE AND/OR THEFT
Fleet Policy	NO
Policy Number	20-MS009671-R00
Cover Note Number	

Driver

Name of Driver	TAN KIAT CHEONG
NRIC No	SXXXX016F
Date Of Birth	21/04/1981
Occupation	OUTDOOR
Date Of Driving Pass	25/02/2012
Driving Experience	8 YEARS AND 8 MONTHS
Gender	MALE
Mobile Number	(LOCAL) +65-93823622
Fax Number	
Contact Number	OFFICE-93823622
Email Address	NOEMAIL

Address	BLK 44 CIRCUIT ROAD #03-611
Postcode	370044
Was driver an employee of the Insured's Company	NO
If No, Relationship of the Driver with the Insured	OWNER
Vehicle Registration Number of Driver's Own Vehicle	-
	-
Insurance Company of Driver's Own Vehicle	-
	-
	-

General Information of the Accident

Type Of Accident	COLLISION - HEAD TO REAR
Weather Conditions	RAINING
Road Surface	WET

Other Information

Was any foreign vehicle involved in this accident?	NO
Number of vehicles (including own vehicle) involved in the accident	2
Was any body injured in the Accident?	NO
Was any injured conveyed to hospital by ambulance?	NO
Was any other material or property damaged?	YES
I have been approached by unknown person(s) soliciting/offering accident claims assistance.	NO
Number of Passengers (Including Driver)	2
Passenger 1	NAME: : PASSENGER GENDER: : FEMALE

Details of Police Action

Was the accident reported to the police?	YES
If Yes, Please state which Police Station	
Police Station Name	MACPHERSON NEIGHBOURHOOD POLICE POST
Police Station Address	ROAD: BLK 54 PIPIT ROAD #01-82/84 , POSTCODE: 370054 , COUNTRY: SINGAPORE
Police Station Contact	TEL NO: 1800-7449999 - FAX NO: 65476366
Was notice of intended Prosecution given?	NO
If Yes, against whom?	

Circumstances of Accident

AS ATTACHED POLICE REPORT.

Attachment(s)

Are accident photos available for attachment?	YES
Was there any video captured by Car Camera?	NO
Was there any audio recorded?	NO

DETAILS OF OTHER VEHICLE PROPERTY 1

Vehicle Registration Number	QX5185P
Vehicle Make/Model/Colour	
Details Of Properties	
Vehicle Category	GOVERNMENT
Name of Driver	
NRIC/Passport Number	
Contact Number	
Address	

Postcode

Insurance Company Name

Nature Of Damage

No. Of Passenger (Including Driver)

SKETCH PLAN

IMPORTANT NOTICE

1. Please report correctly the details of the accident to speed up the claims process.
2. This Form must be completed by the Policyholder and/or the Authorised Driver.
3. Information provided must be as truthful and accurate as possible. Any wilful misrepresentation or withholding of material facts may allow insurance companies to repudiate policy liability.
4. The issue and acceptance of this Form by insurance companies is not an admission of policy liability on the part of the insurance companies.
5. Any false reporting may be referred to the Police for investigation.
6. The report will be forwarded by the insurers of the GIA Records Management Centre established by the General Insurance Association of Singapore (GIA) for archiving and that copies of this report will for a fee be made available upon application by interested parties.
7. By the lodgment of this report to the insurers, you hereby consent to the archiving of this report at the centre and to copies of the report being made available aforesaid.
8. Consent under the Personal Data Protection Act (PDPA)

I understand, acknowledge, agree and consent that:

- (a) My insurer, my workshop and the General Insurance Association of Singapore ("GIA") may/are permitted to collect, use, disclose and/or process my personal data/personal information set out in this [form] and any other personal information provided by me or possessed by my insurer (collectively the "Personal Information") and disclose and transfer such Personal Information to all insurer(s) who have insured vehicle(s) involved in this accident (all insurer(s) who have insured vehicle(s) involved in this accident shall be collectively referred to as the "Insurers"), the Insurers' lawyers/law firms, the Monetary Authority of Singapore and any relevant government agency/authority (such as the police), for the purpose(s) of:
 - (i) processing, handling and/or dealing with my claims including the settlement of the claims and any necessary investigations relating to the claims;
 - (ii) investigating the accident and/or my claims;
 - (iii) carrying out and/or dealing with my instructions or responding to any enquiries by me;
 - (iv) administering my claims (including the mailing of correspondence, statements, invoices, reports or notices to me, which could involve disclosure of certain personal data about me to bring about delivery of the same as well as on the external cover of envelopes/mail packages); and/or
 - (v) complying with applicable law in administering, processing, handling and/or dealing with my claims (collectively the "Purposes")
- (b) all insurer(s) who have insured vehicle(s) involved in this accident and the Insurers' lawyers/law firms, may/are permitted to collect, use, disclose and/or process my Personal Information for one or more of the above Purposes; and
- (c) my Personal Information may/can be disclosed by any of the Insurers and/or GIA to their third party service providers or agents (including their lawyers/law firms), which may be sited outside of Singapore, for one or more of the above Purposes.
- (d) my Personal Information will also be collected and used to compile claims history for the purpose of fraud detection, investigation and management in present and all future claims.
- (e) the information so collected under (d) above may be shared / disclosed:
 - (i) to all insurers and/or any other third parties that assist in evaluating, investigating, controlling or managing fraud, regulators, law enforcement and government agencies as reasonably required for the purposes stated, or
 - (ii) for complying with requirements under any regulations, laws or court orders.

Policyholder's Signature
Date & Time:

23/11/20

Driver's Signature
(If driver is not the policyholder)
Date & Time:

Reporting Centre Personnel's Signature
Name:
NRIC/PIN No.:

SKETCH PLAN

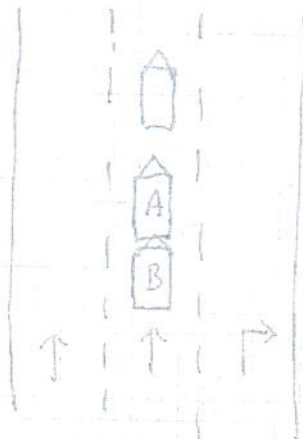

A: SGF2370D

B: QX5185P

DESCRIBE CIRCUMSTANCES OF THE ACCIDENT

As attached Police Report.

[Handwritten signature]

DECLARATION

I/We declare the foregoing particulars are true in every respect.

Policyholder's Signature
Date & Initial:

Driver's Signature
(if driver is not the policyholder)

Reporting Centre Personnel's Signature
Name:



SINGAPORE POLICE FORCE



T/20201122/2058

1 of 4

Police Station Of Origin:
MacPherson NPP
54 Phipps Road #01-82/84 SINGAPORE
370054
Tel No: 1800-7449999

Report No. T/20201122/2058

REPORT OF A TRAFFIC ACCIDENT

Date/Time Report Made: 22/11/2020 18:06		Vide Report No.:		Station Diary No.: 25	
Informant's Particulars					
Name of Informant: TAN KIAT CHEONG			Address: APT BLK 44 CIRCUIT ROAD #03-611 SINGAPORE 370044		
ID Type / ID No.: NRIC NO / S8111016F			Contact No.: Home/Office: Mobile: 93823622		
Nationality: SINGAPORE CITIZEN			Email:		
Sex: Male	Age: 39	Date of Birth: 21/04/1981	Type of Informant: Driver		
Race: Chinese			Language: English		Institution / School Name:
Occupation: GRAB DRIVER			Driving Licence Information: Class: 3		Date of Expiry:

General Information of the Accident

Type of Accident:	Non-Injury Police Vehicle	Drink Drive: No	Date/Time of Accident: 22/11/2020 16:00	Type of Location: T-Junction
Location: CAIRNHILL CIRCLE				
Weather: Heavy rain		Road Surface: Wet	Road Speed Limit:	
Traffic Flow: One Way		Traffic Control: Traffic Light - Working	Traffic Volume: Heavy	
Type of Collision: Between Moving Vehicles - Head To Rear				Anyone conveyed by ambulance: No

Details of Vehicle Involved

Vehicle No.	Type	Make	Model	Color	Condition	No of Passenger
SGF2370D	Car	MITSUBISHI	LANCER 1.6 A	Black	Slightly Damaged	0

Details of Vehicle Insurance

Vehicle No.	Insurance Company	Insurance No	Effective	Expiry Date
SGF2370D	TOKIO MARINE INSURANCE SINGAPORE LTD.	MS009671	15/08/2019	04/04/2021



**SINGAPORE
POLICE FORCE**



T/20201122/2058

Police Station Of Origin:
MacPherson NPP
54 Phipps Road #01-82/84 SINGAPORE
370054
Tel No: 1800-7449999

2 of 4

Report No. T/20201122/2058

CONTINUATION OF REPORT

Details of Person Involved			
Any Pedestrian Involved: No			
No. of Pedestrians Injured: NIL		Use of Pedestrian Crossing: NA	
Driver			
Name	TAN KIAT CHEONG	ID No.	S8111016F
Related Vehicle	NIL	Contact No.	93823622
Hospital/Clinic	NIL	Class of Driving Licence & Expiry Date	Class: 3 Date of Expiry: NIL
Date Treatment	NIL	Date Discharge	NIL
No. of Days granted Medical Leave	NIL	Degree of Injury	NIL

Brief Details.

on 22/11/2020 at about 1545hrs, I picked up a Grab customer at 18A circuit Rd, heading towards Paragon Shopping center.

at about 1600hrs, I travelling along cairnhill circle at the traffic junction of Cairnhill Rd and Cairnhill Circle (nearest landmark Cairnhill Plaza) along cairnhill rd towards orchard rd, when one vehicle attempted to turn right into cairnhill rd (towards scotts rd).

the road was a three lane traffic road, I was travelling in the middle lane when one vehicle attempted to stop and try turn right at the middle lane.

I jammed brakes as it was not possible for me to slow down my vehicle to avoid the vehicle in front of me.

I managed to brake in time to avoid hitting the vehicle in front of me, however another vehicle collided head to rear to the rear of my vehicle.

subsequently before I could react, the first vehicle then drove off along cairnhill rd towards Orchard rd direction.

I then went down to assess the damage to my vehicle, I observed that my rear right bumper have dents and scratches on it.

I also notice that the vehicle that collided into me was a Police FRC vehicle, QX5185F.

I was then engage in a conversation with the Police officer driving the FRC car, and later on Traffic Police came to the incident location.

I was then advised by TP to lodge a report at the nearest NPP or NPC available to me. I was also given a case card by Traffic Police vide : E/20201122/0173.

You are lodging this report as per instructed by the Traffic Police.



SINGAPORE
POLICE FORCE



T/20201122/2058

Police Station Of Origin:

MacPherson NPP

54 Pipit Road #01-82/84 SINGAPORE
370054

Tel No: 1800-7449999

3 of 4

Report No. T/20201122/2058

CONTINUATION OF REPORT



**SINGAPORE
POLICE FORCE**



T/20201122/2058

4 of 4

Police Station Of Origin:
MacPherson NPP
54 Phipps Road #01-82/84 SINGAPORE
370054
Tel No: 6543-7449999

Report No. T/20201122/2058

CONTINUATION OF REPORT

Sketch Plan

Informant is not able to provide sketch plan

IMPORTANT: Please attach a copy of your vehicle's Insurance Certificate to this report. If you don't have the certificate with you now, please fax a copy to 65474885 stating the report number as reference.

Signature Of Officer Recording The Report:

G /

Sgt 2 TAN PENG YEE

Signature Of Interpreter:

Not applicable

Officer In Charge Of Case:

TP / DDGVT /

Sr Staff Sgt YUS MASTARI KHAZALI

Contact No: 65476214

POLICE FORCE

Authentication Stamp

NP168

SIGNATURE

Signature Of Informant:

Date/Time:

22/11/2020 18:06

Classification Of Case:

> Back to OneMotoring**Enquire PARF/COE Rebate for Registered Vehicle****Vehicle Owner Particulars**

Owner ID Type: Singapore NRIC
Owner ID: 016F

Vehicle Details

Vehicle No.: SGF2370D
Vehicle to be Exported: No
Intended Deregistration Date: 25 Nov 2020
Vehicle Make: MITSUBISHI
Vehicle Model: LANCER 1.6 A
Primary Colour: Black
Manufacturing Year: 2006
Engine No.: 4G18HC3248
Chassis No.: JMYSTCS3A6U007353
Maximum Power Output: 79.0 kW (105 bhp)
Open Market Value: \$13,295.00
Original Registration Date: 05 Apr 2006
First Registration Date: 05 Apr 2006
Transfer Count: 4
Actual ARF Paid: \$14,625.00

Intended PARF Rebate Details

PARF Eligibility: Forfeited
PARF Eligibility Expiry Date: -
PARF Rebate Amount: \$0.00

Intended COE Rebate Details

COE Expiry Date: 04 Apr 2021
COE Category: A - Car (1600cc & below)
COE Period(Years): 5
PQP Paid: \$23,039.00
COE Rebate Amount: \$2,305.00
Total Rebate Amount: \$2,305.00

Message

Please note that the 5-year COE for this vehicle cannot be further renewed. The vehicle must be de-registered upon COE expiry or when the vehicle reaches its statutory lifespan (if applicable), whichever is earlier.

The information contained herein is correct as at 25 Nov 2020



CONNECTING CAR BUYERS & SELLERS.
We'll handle your loans, insurance & other paperwork for FREE.

Find out more



Mitsubishi Lancer

Price Range

Depreciation

> 10 year(-)

Vehicle Type

Submit

Advanced Search

Home » Used Cars » Direct Owners » Mitsubishi Lancer 1.6A GLX (COE till 03/2021)

Mitsubishi Lancer 1.6A GLX (COE till 03/2021)

Overview

Financial

Accessories

Similar

Research

Photos

Map

DIRECT OWNER

Price \$5,000

Depreciation N.A.

Reg Date 24-Mar-2006
(3mths 26days COE left)

Mileage N.A.

Manufactured 2006

Road Tax \$1,101 /yr

Transmission Auto

Dereg Value \$1,602 as of today (change)

OMV \$12,433

COE \$24,771

ARF \$13,677

Engine Cap 1,584 cc

Power 79.0 kW (105 bhp)

Curb Weight 1,162 kg

No. of Owners 2

Type of Vehicle Mid-Sized Sedan



Shortlist

Compare

Report Error

More Actions

Features

View specs of the Mitsubishi Lancer (2006-2008)

Description

Suitable For Short Term Drive, Please Call/text To View The Car.

Category

COE Car, Direct Owner Sale

Status

Available

Resources



Vehicle Evaluation

Afraid of lemons? Request to have this car evaluated professionally. Find out more



Car Valuation - Free

Find out the market value of your existing car for free. Get started



sgCarMart Used Car Warranty

Get our warranty for \$0 future car repair bills. Learn more

Seller Information

Contact Person(s) Ted

Contact No. 94518554

Enquiry Contact Seller

ESSENTIAL TRANSACTION FORMS

» Indemnity form » Sales agreement

» Receipt » Hand-over form

» Ownership Transfer

GET HELP WITH
PAPERWORK

sgCarMart Connect handles your transaction paperwork - send us your completed Sales Agreement, and we'll help with **Car Loans, Insurance, Payments & Ownership Transfer**. FREE for all sgCarMart Advertised Vehicles.

Upload your Sales Agreement

Read our 8 Step Guide for Direct Buyers & Sellers

Upfront Payment

Transfer Fee \$25

Down Payment \$1,500 (change)

Maximum 70% Loan

Compare

» more Financial info

Posted on: 11-Nov-2020 | Last Updated on: 11-Nov-2020

The Useful Guide for Drivers

Useful resources when you are on the move.

[Carpark Rates](#) | [ERP Guide](#) | [Petrol Stations](#)

Post an Advertisement

Sell it yourself! Advertise it at just

\$58 until it's SOLD![Post an Ad](#)[Advertiser Login](#)[Ways of Selling](#)

BMW 750Li @ \$2XXX/ MONTH ONLY!!

Cheap, 1.88%, 1 Owner,
Regular Serviced 5000km In
PML, 5 Years Warranty PML!
Hamilton Autohub StarAd

KA-HUP

**VALUE FOR MONEY
VALUE FOR TIME
A PEACE OF MIND**

HOTLINE: 6741 9997 [view our cars](#)

Browse by Category

« Back (1 2 3 4 5) Next »

Sort by Date Posted 20 results/page

97 vehicles

Mitsubishi Lancer

Advanced Search Submit (

Search Selection

Make	Model	Price	Depreciation	Reg Date	Eng Cap	Mileage	Veh Type	Status
Mitsubishi Lancer		Any	Any	> 10 year(s) old	Any	Any	Any	Available

**Mitsubishi Lancer 1.6M GLX**
(COE till 05/2023)**\$17,500**

\$7,200 /yr

02-May-2008

1,584 cc

170,000 km

Sedan

Available

Good For Short Term Usage. Smooth And Good Driving Condition. Only 4 Ownership To Date With Low Mileage Done! Fast And Hassle F...

Posted: 25-Nov-2020 Tags: 2008 Mitsubishi Lancer, Mitsubishi Lancer, Mitsubishi, Lancer

DIRECT OWNER

**Mitsubishi Lancer EX 1.5A GLS**
(COE till 10/2022)**\$14,800**

\$7,660 /yr

21-Nov-2007

1,499 cc

176,850 km

Sedan

Available

As Advertised. Buy Now! Since 1981. Good Tyre Treads. Providing You With 1 Year Free Maintenance In Our In House Workshop! The O...

Yong Lee Seng Motor

Posted: 25-Nov-2020 Tags: 2007 Mitsubishi Lancer, Mitsubishi Lancer, Mitsubishi, Lancer

**Mitsubishi Lancer 1.5A GLX**
(New 5-yr COE)**\$36,800**

\$7,360 /yr

11-Nov-2010

1,499 cc

114,000 km

Sedan

Available

Viewing By Appointment Pls & Passing Through Do Not Miss! New & Nicely Done Up Candy Blue Against Glossy Black With Beautiful Con...

Posted: 25-Nov-2020 Tags: 2010 Mitsubishi Lancer, Mitsubishi Lancer, Mitsubishi, Lancer

**Mitsubishi Lancer 1.6A GLX**
(COE till 12/2022)**\$16,800**

\$8,010 /yr

14-Jan-2008

1,584 cc

161,000 km

Sedan

Available

Good For Short Term Usage. Fully Stock And Original, No Modification Done! Smooth And Good Driving Condition. Only 2 Ownership To...

Car (S) Pte Ltd

Posted: 25-Nov-2020 Tags: 2008 Mitsubishi Lancer, Mitsubishi Lancer, Mitsubishi, Lancer

PREMIUM AD

**GET YOUR
COE
RENEWAL
LOAN**

Is your COE expiring? Let us help you renew it!

Getting your COE renewed is easy, fast and affordable. We'll help you renew your COE and get a loan for it. Get the cheapest loan in town and an approval in 2 days without effort! Enquire today.

**Mitsubishi Lancer EX 1.5A GLS**
(COE till 03/2029)**\$51,499**

\$6,210 /yr

11-Mar-2009

1,499 cc

120,000 km

Sedan

Available

Cheapest In The Market, Well Maintained, Service Regularly, View To Believe. High Loan And Low Downpayment Available. Please Conta...

MS Carz

Posted: 25-Nov-2020 Tags: 2009 Mitsubishi Lancer, Mitsubishi Lancer, Mitsubishi, Lancer

**Mitsubishi Lancer EX 1.5A GLX**
(New 5-yr COE)**\$35,800**

\$7,160 /yr

03-May-2010

1,499 cc

Sedan

Available

Monthly From \$400. Can Do \$0 Zero Downpayment, 100% Full In-House Loan Available. Easy Approval. Bad Credits & Discharged Bankr...

Posted: 25-Nov-2020 Tags: 2010 Mitsubishi Lancer, Mitsubishi Lancer, Mitsubishi, Lancer

[Compare](#)