

REF:

TOTAL

SINGAPORE ACCIDENT STATEMENT

IMPORTANT NOTICE

1. Please report correctly the details of the accident to speed up the claims process.
2. This Form must be completed by the Policyholder and/or the Authorised Driver.
3. Information provided must be as truthful and accurate as possible. Any wilful misrepresentation or withholding of material facts may allow insurance companies to repudiate policy liability.
4. The issue and acceptance of this Form by insurance companies is not an admission of policy liability on the part of the insurance companies.
5. Any false reporting may be referred to the Police for investigation.
6. This report will be forwarded by the insurers of the GIA Records Management Centre established by the General Insurance Association of Singapore (GIA) for archiving and that copies of this report will, for a fee, be made available upon application by interested parties.
7. By the lodgement of this report to the insurers, you hereby consent to the archiving of this report at the centre and to copies of the report being made available aforesaid.

ACCIDENT STATEMENT

Date Of Report	24/11/2020 16:38
Date Of Accident	24/11/2020 11:45
Exact Location Of Accident	SEMBAWANG RD - CANBERRA RD
Country/State of Loss	SINGAPORE

DETAILS OF OWN VEHICLE

Vehicle Registration Number	SLA5940G
Insured/Policyholder	
Name Of Registered Owner	TWINCAR LEASING PTE LTD
Co Reg No	2XXXXX046C
Email Address	BERNARDSEAH93@YAHOO.COM
Mobile Phone No	
Alternative Phone No	OFFICE-96867734

Vehicle Particulars

Manufacturer	HONDA
Model	VEZEL
Exact Purpose for which vehicle was being used at time of accident	
Are you claiming under your own insurance policy for repair to your vehicle?	NO
If No, Please state action to be taken	THIRD PARTY
Vehicle Category	PRIVATE HIRE

Insurance Company

Name of Insurance Company	ALLIANZ GLOBAL CORPORATE & SPECIALTY SE - SINGAPORE BRANCH
Type Of Coverage	THIRD PARTY
Fleet Policy	NO
Policy Number	COLPI-SPMF1000000402
Cover Note Number	

Driver

Name of Driver	SEAH SUAY WHAT
NRIC No	SXXXX450G
Date Of Birth	12/12/1955
Occupation	OUTDOOR
Date Of Driving Pass	25/09/1978
Driving Experience	42 YEARS AND 1 MONTH
Gender	MALE
Mobile Number	(LOCAL) +65-96867734
Fax Number	
Contact Number	

E-Mail Address	BERNARDSEAH93@YAHOO.COM
Address	BLK 314 SEMBAWANG DRIVE #10-464 S750314
Postcode	
Was driver an employee of the Insured's Company	NO
If No, Relationship of the Driver with the Insured	OTHER - HIRER
Vehicle Registration Number of Driver's Own Vehicle	-
	-
Insurance Company of Driver's Own Vehicle	-
	-

General Information of the Accident

Type Of Accident	COLLISION - CHANGE/CROSS LANE
Weather Conditions	CLEAR
Road Surface	DRY

Other Information

Was any foreign vehicle involved in this accident?	NO
Number of vehicles (including own vehicle) involved in the accident	2
Was any body injured in the Accident?	YES
Was any injured conveyed to hospital by ambulance?	NO
Was any other material or property damaged?	YES
I have been approached by unknown person(s) soliciting/offering accident claims assistance.	YES
Number of Passengers (Including Driver)	1

Details of Police Action

Was the accident reported to the police?	NO
If Yes, Please state which Police Station	
Was notice of intended Prosecution given?	NO
If Yes, against whom?	

Circumstances of Accident

REFER TO ATTACHED REPORT

Attachment(s)

Are accident photos available for attachment?	YES
Was there any video captured by Car Camera?	NO
Was there any audio recorded?	NO

DETAILS OF OTHER VEHICLE PROPERTY 1

Vehicle Registration Number	SMK6537S
Vehicle Make/Model/Colour	
Details Of Properties	
Vehicle Category	PRIVATE CAR
Name of Driver	NA
NRIC/Passport Number	
Contact Number	NA
Address	NA
	NA
Postcode	
Insurance Company Name	
Nature Of Damage	
No. Of Passenger (Including Driver)	

DETAILS OF INJURED PERSON 1

Name SEAH SUAY WHAT

Approximate Age

Injuries Sustain NECK PAIN

Injured person in which vehicle? SLA5940G

Were seat belts worn?

Was this injured conveyed to hospital by ambulance? NO

Address

Postcode

<p>1. Name of injured person: SEAH SUAY WHAT</p>			
<p>2. Approximate age: </p>			
<p>3. Injuries sustained: NECK PAIN</p>			
<p>4. Injured person in which vehicle? SLA5940G</p>			
<p>5. Were seat belts worn? </p>			
<p>6. Was this injured conveyed to hospital by ambulance? NO</p>			
<p>7. Address: </p>			
<p>8. Postcode: </p>			
<p>9. Date of accident: </p>			
<p>10. Time of accident: </p>			
<p>11. Location of accident: </p>			
<p>12. Name of driver: </p>			
<p>13. Name of passenger: </p>			
<p>14. Name of witness: </p>			
<p>15. Name of police officer: </p>			
<p>16. Name of medical officer: </p>			
<p>17. Name of hospital: </p>			
<p>18. Name of ambulance: </p>			
<p>19. Name of insurance company: </p>			
<p>20. Name of solicitor: </p>			
<p>21. Name of barrister: </p>			
<p>22. Name of judge: </p>			
<p>23. Name of jury: </p>			
<p>24. Name of witness: </p>			
<p>25. Name of witness: </p>			
<p>26. Name of witness: </p>			
<p>27. Name of witness: </p>			
<p>28. Name of witness: </p>			
<p>29. Name of witness: </p>			
<p>30. Name of witness: </p>			
<p>31. Name of witness: </p>			
<p>32. Name of witness: </p>			
<p>33. Name of witness: </p>			
<p>34. Name of witness: </p>			
<p>35. Name of witness: </p>			
<p>36. Name of witness: </p>			
<p>37. Name of witness: </p>			
<p>38. Name of witness: </p>			
<p>39. Name of witness: </p>			
<p>40. Name of witness: </p>			
<p>41. Name of witness: </p>			
<p>42. Name of witness: </p>			
<p>43. Name of witness: </p>			
<p>44. Name of witness: </p>			
<p>45. Name of witness: </p>			
<p>46. Name of witness: </p>			
<p>47. Name of witness: </p>			
<p>48. Name of witness: </p>			
<p>49. Name of witness: </p>			
<p>50. Name of witness: </p>			
<p>51. Name of witness: </p>			
<p>52. Name of witness: </p>			
<p>53. Name of witness: </p>			
<p>54. Name of witness: </p>			
<p>55. Name of witness: </p>			
<p>56. Name of witness: </p>			
<p>57. Name of witness: </p>			
<p>58. Name of witness: </p>			
<p>59. Name of witness: </p>			
<p>60. Name of witness: </p>			
<p>61. Name of witness: </p>			
<p>62. Name of witness: </p>			
<p>63. Name of witness: </p>			
<p>64. Name of witness: </p>			
<p>65. Name of witness: </p>			
<p>66. Name of witness: </p>			
<p>67. Name of witness: </p>			
<p>68. Name of witness: </p>			
<p>69. Name of witness: </p>			
<p>70. Name of witness: </p>			
<p>71. Name of witness: </p>			
<p>72. Name of witness: </p>			
<p>73. Name of witness: </p>			
<p>74. Name of witness: </p>			
<p>75. Name of witness: </p>			
<p>76. Name of witness: </p>			
<p>77. Name of witness: </p>			
<p>78. Name of witness: </p>			
<p>79. Name of witness: </p>			
<p>80. Name of witness: </p>			
<p>81. Name of witness: </p>			
<p>82. Name of witness: </p>			
<p>83. Name of witness: </p>			
<p>84. Name of witness: </p>			
<p>85. Name of witness: </p>			
<p>86. Name of witness: </p>			
<p>87. Name of witness: </p>			
<p>88. Name of witness: </p>			
<p>89. Name of witness: </p>			
<p>90. Name of witness: </p>			
<p>91. Name of witness: </p>			
<p>92. Name of witness: </p>			
<p>93. Name of witness: </p>			
<p>94. Name of witness: </p>			
<p>95. Name of witness: </p>			
<p>96. Name of witness: </p>			
<p>97. Name of witness: </p>			
<p>98. Name of witness: </p>			
<p>99. Name of witness: </p>			
<p>100. Name of witness: </p>			

SKETCH PLAN

IMPORTANT NOTICE

1. Please report correctly the details of the accident to speed up the claims process.
2. This Form must be completed by the Policyholder and/or the Authorised Driver.
3. Information provided must be as truthful and accurate as possible. Any wilful misrepresentation or withholding of material facts may allow Insurance companies to repudiate policy liability.
4. The issue and acceptance of this Form by Insurance companies is not an admission of policy liability on the part of the insurance companies.
5. Any false reporting may be referred to the Police for investigation.
6. The report will be forwarded by the Insurers of the GIA Records Management Centre established by the General Insurance Association of Singapore (GIA) for archiving and that copies of this report will for a fee be made available upon application by Interested parties.
7. By the lodgment of this report to the insurers, you hereby consent to the archiving of this report at the centre and to copies of the report being made available aforesaid.
8. **Consent under the Personal Data Protection Act (PDPA)**

I understand, acknowledge, agree and consent that:

- (a) My insurer, my workshop and the General Insurance Association of Singapore ("GIA") may/are permitted to collect, use, disclose and/or process my personal data/personal information set out in this [form] and any other personal information provided by me or possessed by my insurer (collectively the "Personal Information") and disclose and transfer such Personal Information to all insurer(s) who have insured vehicle(s) involved in this accident (all insurer(s) who have insured vehicle(s) involved in this accident shall be collectively referred to as the "Insurers"), the Insurers' lawyers/law firms, the Monetary Authority of Singapore and any relevant government agency/authority (such as the police), for the purpose(s) of:
 - (i) processing, handling and/or dealing with my claims including the settlement of the claims and any necessary investigations relating to the claims;
 - (ii) investigating the accident and/or my claims;
 - (iii) carrying out and/or dealing with my instructions or responding to any enquiries by me;
 - (iv) administering my claims (including the mailing of correspondence, statements, invoices, reports or notices to me, which could involve disclosure of certain personal data about me to bring about delivery of the same as well as on the external cover of envelopes/mail packages); and/or
 - (v) complying with applicable law in administering, processing, handling and/or dealing with my claims. (collectively the "Purposes")
- (b) all insurer(s) who have insured vehicle(s) involved in this accident and the Insurers' lawyers/law firms, may/are permitted to collect, use, disclose and/or process my Personal Information for one or more of the above Purposes; and
- (c) my Personal Information may/can be disclosed by any of the Insurers and/or GIA to their third party service providers or agents (including their lawyers/law firms), which may be sited outside of Singapore, for one or more of the above Purposes.
- (d) my Personal Information will also be collected and used to compile claims history for the purpose of fraud detection, investigation and management in present and all future claims.
- (e) the information so collected under (d) above may be shared / disclosed:
 - (i) to all insurers and/or any other third parties that assist in evaluating, investigating, controlling or managing fraud, regulators, law enforcement and government agencies as reasonably required for the purposes stated, or
 - (ii) for complying with requirements under any regulations, laws or court orders.

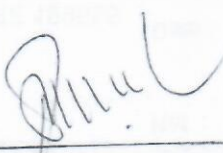

Policyholder's Signature
Date & Time:

Driver's Signature
(If driver is not the policyholder)
Date & Time:

Reporting Centre Personnel's Signature
Name:
NRIC/FIN No.:

Accident Sketch Plan Pg. 1

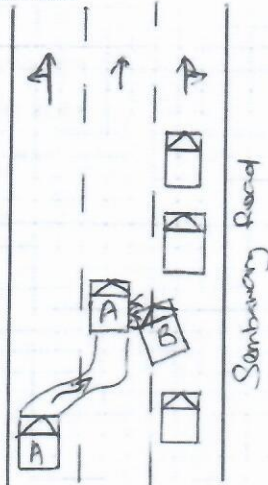
SKETCH PLAN



Veh A: SLA5940G
Veh B: SMK6537S

DESCRIBE CIRCUMSTANCES OF THE ACCIDENT

On above date & time, I was driving my vehicle A (SLA5940G) traveling along Sembawang Road towards Canberra Road on third lane of a 3-lanes, road. Somewhere after junction of Jalan Mata Ayer, I filtered to second lane. After few second, vehicle B (SMK6537S) which queue from first lane suddenly filtered to my lane. As a result, the front left portion of vehicle B collided onto the right portion of my vehicle.

DECLARATION

I/We declare the foregoing particulars are true in every respect.

Policyholder's Signature
Date & Time:

Driver's Signature
(If driver is not the policyholder)
Date & Time:

Reporting Centre Personnel's Signature
Name:
NRIC/FIN No.:

> Back to OneMotoring

Enquire PARF/COE Rebate for Registered Vehicle

Vehicle Owner Particulars	
Owner ID Type:	Company
Owner ID:	046C
Vehicle Details	
Vehicle No.:	SLA5940G
Vehicle to be Exported:	No
Intended Deregistration Date:	25 Nov 2020
Vehicle Make:	HONDA
Vehicle Model:	VEZEL 1.5X CVT
Primary Colour:	Blue
Manufacturing Year:	2015
Engine No.:	L15B4031578
Chassis No.:	RU11111573
Maximum Power Output:	96.0 kW (128 bhp)
Open Market Value:	\$20,205.00
Original Registration Date:	08 Mar 2016
First Registration Date:	08 Mar 2016
Transfer Count:	0
Actual ARF Paid:	\$10,287.00
Intended PARF Rebate Details	
PARF Eligibility:	Yes
PARF Eligibility Expiry Date:	07 Mar 2026
PARF Rebate Amount:	\$7,715.00
Intended COE Rebate Details	
COE Expiry Date:	07 Mar 2026
COE Category:	A - Car up to 1600cc & 97kW (130bhp)
COE Period(Years):	10
QP Paid:	\$45,002.00
COE Rebate Amount:	\$23,750.00
Total Rebate Amount:	\$31,465.00

The information contained herein is correct as at 25 Nov 2020

OK

**Honda Vezel 1.5A X****\$51,500**

\$9,000 /yr

04-Feb-2016

1,496 cc

SUV

Available

Full Loan Available At \$986 Monthly, Vehicle Checked By In House Workshop. Bank Loan And In House Loan Available, Trade In Welcome.

Precise Auto Trading Pte Ltd

Posted: 16-Nov-2020 Tags: 2016 Honda Vezel, Honda Vezel, Honda, Vezel

PREMIUM AD

**Honda Vezel 1.5A X****\$51,800**

\$8,980 /yr

22-Feb-2016

1,496 cc

68,000 km

SUV

Available

Superbly Well Maintained By Previous Owner. Non PHV Unit. Gearbox And Engine Still In Excellent State. No Further Repair Needed. Warranty Provided. 100% Loan And Trade In Are Welcome. Please Contact Our Friendly Sales Consultant For A Viewing Appointment. St...

SmartCars Boutique Pte Ltd

Posted: 23-Nov-2020 Tags: 2016 Honda Vezel, Honda Vezel, Honda, Vezel

PREMIUM AD

**Honda Vezel 1.5A X****\$53,800**

\$9,370 /yr

25-Feb-2016

1,496 cc

70,123 km

SUV

Available

Why Buy A 2015 Unit Where U Can Get 2016 Model At The Same Depre! Driven By Only 1 Mature Owner! Since Day 1! Viewing Is Highly Advise For This Unit! Perfect Gloss Black Paintwork In Showroom Condition! Interior Of The Car Looks No Different From Brand New! Ca...

Posted: 21-Nov-2020 Tags: 2016 Honda Vezel, Honda Vezel, Honda, Vezel

**Save on Petrol with Citi Cash Back Card!**

Enjoy huge petrol savings of up to 20.88%, 8% cashback on dining, groceries & petrol worldwide. Apply now & enjoy the benefits! 1-yr annual fee waiver.

Find out more!

**Honda Vezel 1.5A X Honda Sensing****\$55,800**

\$9,740 /yr

26-Feb-2016

1,496 cc

50,000 km

SUV

Available

One Of The Best Looking Low Fuel Consumption Yet Reliable Japan Made SUV In The Market! 1 Owner Only With Very Low Mileage Done! 100% Accident Free! Meticulously Well Maintained Unit With No Repairs Needed! STA Evaluation Welcome For A Peace Of Mind. We Pro...

Creative Auto

Posted: 06-Nov-2020 Tags: 2016 Honda Vezel, Honda Vezel, Honda, Vezel

**Honda Vezel 1.5A X****\$54,800**

\$8,980 /yr

01-Mar-2016

1,496 cc

70,000 km

SUV

Available

Compact SUV Which Need No Further Introduction! Good Fuel Efficiency! Non-PHV Unit! Upgraded Andriod Head Unit! Call The Assign Sales Person To Find Out More!

AL Autocar Pte Ltd

Posted: 20-Nov-2020 Tags: 2016 Honda Vezel, Honda Vezel, Honda, Vezel

PREMIUM AD

**Honda Vezel 1.5A X Honda Sensing****\$52,800**

\$9,190 /yr

03-Mar-2016

1,496 cc

65,000 km

SUV

Available

Honda's Popular Vezel Up For Grab, Spacious Legroom And Boot Space! Reliable Yet Fuel Efficient! Low Financing Interests From 1.88%! Very Well Maintained By Previous Owner! 100% Accident-Free! Flexible Bank/In House Loan Available! Welcome Trade-In, Book An App...

San Hup Bee (S) Pte Ltd

Posted: 13-Nov-2020 Tags: 2016 Honda Vezel, Honda Vezel, Honda, Vezel

PREMIUM AD

**Honda Vezel 1.5A X****\$52,888**

\$9,090 /yr

14-Mar-2016

1,496 cc

93,107 km

SUV

Available

\$0 Admin Fee For Bank Loans! The Vezel Needs No Introduction. In Terms Of Overall Performance And Practicality, The Vezel Had Always Gotten Nods From This Petrolhead And The Common Crowd Alike. The Interior Of This Car Has A Simple Sleek Look, Housing Only Nece...

Carro

Posted: 19-Oct-2020 Tags: 2016 Honda Vezel, Honda Vezel, Honda, Vezel

PREMIUM AD

**Honda Vezel 1.5A X****\$62,800**

\$10,960 /yr

18-Mar-2016

1,496 cc

90,372 km

SUV

Available

Excellent Condition, No Repairs Needed. Comes With 1 Year Engine And Gearbox Protection Shield. View To Appreciate. 90% Loan Of The Car Price Available. High Approval Rate. High Trade In. Please Call Or SMS Now For Enquiries And Viewing Appointment.

Posted: 16-Nov-2020 Tags: 2016 Honda Vezel, Honda Vezel, Honda, Vezel

**Honda Vezel 1.5A X Honda Sensing****\$53,800**

\$9,270 /yr

23-Mar-2016

1,496 cc

66,589 km

SUV

Available

1 Owner Only! Classic Black SUV. Pristine And Well Maintain Interior! Various Loan Schemes Available Including Bank And In-House Loan With High Approval Rate. Trade In Welcome! Call Our Friendly Sales Rep To Arrange For A Viewing Today Before Its Gone!

Posted: 20-Nov-2020 Tags: 2016 Honda Vezel, Honda Vezel, Honda, Vezel

PREMIUM AD

**Honda Vezel 1.5A X****\$54,588**

\$9,340 /yr

23-Mar-2016

1,496 cc

78,087 km

SUV

Available

\$0 Admin Fee For Bank Loans! The Vezel Needs No Introduction. In Terms Of Overall Performance And Practicality, The Vezel Had Always Gotten Nods From This Petrolhead And The Common Crowd Alike. The Interior Of This Car Has A Simple Sleek Look, Housing Only Nece...

Carro

Posted: 22-Oct-2020 Tags: 2016 Honda Vezel, Honda Vezel, Honda, Vezel

PREMIUM AD

Honda Vezel 1.5A X Honda Sensing**\$54,800**

\$9,380 /yr

24-Mar-2016

1,496 cc

43,600 km

SUV

Available

1.88% Bank Interest, One Owner, Non PHV Unit, White With Black Leather Interior, Pristine Condition, Keyless Entry, Start/stop, Camera, Loan Available.

PREMIUM AD

Compare